NOVEMBER 22,

Get a Christmas P
Your Boy or
and buy it at a saving of $50 to $150 by
Piano Club. Extremely liberal and
us explain them to you and show you th
ments that we sell at especially favo
investigate.

ay Notion
ore Than Ever
ty of our Notion Section—its power to serv
d to be proud of it. Here are instances

Extra! Save 2c on these
cubes of colored
uality steel .....

Assorted Wire Hair Pins—every wanted
uis Common-Sense Hair Crimpers—12 in
y Kirby, Beard & Co. Hairpins—all sizes
Water Pearl Buttons—2 and 4 holes—
of the "Challenge" English Needle Point
Elastic—¼-inch wide—for children's bl
rter Fasteners that will hold securely—
rcerized Darning Cotton, in all colors—pri
Red Emery Strawberry, for work
Best Nickeled or Celluloid Thimbles
Special Line of Belt Pins—all sizes

len's Slippers
Handsome and Attractive Ex-
rite Romeo, Everett and Opera
fficiently varied to please every
these elsewhere. Nothing will
our stocks. The following are
of sizes enabling us to fit all.
.50 a pair. Extra Values. The
$1.50 to $2.50 a Pair.

Continues Main floor
tributes of Nemo
rticularly will you
tra lengths. Low,

Tapestry Table
Yards Square $1.75 2 Yards by
supply your own wants in table
Of heavy, reversible armure tapestry
fringe all around. A splendid
ear indefinitely.
eavy, reversible, closely woven
ried assortment of patterns, 60 inches

ilk Sale of the S
th Overwhelming Interest
udes every fashionable weave—every
ound in such abundance—but every
sale started yesterday! Read the

.....39c 19-Inch Black
rd .....50c 26-Inch Black
ard ....79c 26-Inch Black
.....$1.00 35-Inch Black

TELEGRAPHY, SHORT-
AND, TYPEWRITING;
ons evening study or other com-
e Telegraphy or Stenography be
S. P. Schul, 548 Central ave.

rdlinger & Sons
OND MERCHANTS
-633 So. Broadway

g Shoe Sale
cial Bargain Tables in
nt Today and Tomorrow
MOTH SHOE HOUSE
19 South Broadway
Established 1869

Eczema Salve
50c LARGE JAR
relieves and cures all chronic
ses. Recommended by phy-
UN DRUG CO.'S STORES.

Puritas Distilled
---5 Gallons 40c
Home 10052; Main 8191.
and Cold Storage Co.

Development Co.
speculative purchase of all
Full information fur-
d orders executed by
J. STILSON COMPANY.
E. W. Hellman Bldg.
Main 188.
Bank for You in

en's Shoe Store
214 So. Broadway
and Children's Shoes
siery for Children

o Morro
day for DIAMONDS
Saturday evenings
Jeweler and Silversmith
400 Broadway, Cor. 4th

Corsets—Perfect Fitting
coms 531
ET SHOP

The Los Angeles Times

Standing Fast for Liberty and Law, Equal Rights and Industrial Freedom.

$9.00 Per Month. 75 Cents. Or 2½ Cents a Copy.

WEDNESDAY MORNING, NOVEMBER 23, 1910.

On All News Stands. 5 CENTS

ER REPORT.
report will be found
THER—Los Angeles,
York, 32; Washington
ton, 28; Chicago, 28;
, 58; Jacksonville, 46.
Angeles and vicinity:
ds changing to south-
locity; Rain; brisk
TODAY.
51
112
AND PAGES.
Los Angeles,
Cities,
Pacific Coast,
and Digest,
Current Progress,
Field of Sport,
Correspondence,
Times Budget,
Real Estate,
Los Angeles Daily,
Los Angeles Rural,
Los Angeles Court,
Fiction,
Editorials,
Letters to The Times,
Miscellaneous,
Special Features for Women,
Financial News,
Classified Ads.
NEWS

PENALTY.

CRIPPEN IS HANGED.

American Pays Penalty for Murder.

Executed in London at Early Hour Today for Killing Belle Elmore.

Efforts to Secure Eleventh-Hour Delay Fail; Goes Firmly to Death.

Ethel Leneve and Priest Are Condemned Man's Last Visitors.

[ASSOCIATED PRESS NIGHT REPORT.]

LONDON (Wednesday) Nov. 23.—Dr. Hawley H. Crippen was hanged this morning at 9:02 o'clock.

Public Executioner Ellis of Rochdale, and hanged a wife-murderer at Liverpool yesterday morning, arrived in London on the evening train. The scaffold was erected yesterday. A few tenements overlook the prison yard, and to bar the tenants from a glimpse of the tragedy, a big canvas cover was put over the gallows.

Only a small group of officials attended, and every effort had been made to prevent morbid crowds from gathering in the neighborhood. The body probably will be buried in quicklime in the prison yard. This is the custom at Pentonville, although not in all English prisons.

Father Carey, who has visited Crippen frequently, entered the prison at 6 o'clock last evening to spend the night with the condemned man. He accompanied Crippen to the scaffold.

An evening paper caused a sensation last night by flooding the city with placards that Crippen had made a written confession. Everyone in a position to know denied this. Ethel Leneve said:

"I was the last person to see Dr. Crippen. So far as my knowledge extends, he has not made such a statement."

It was also reported that Crippen yesterday wrote a statement for a Sunday paper which bought a previous story of his. The paper, however, denied that it had his confession.

Ethel Leneve has booked passage on the steamer Majestic, which sails from Southampton for New York tomorrow.

REMARKABLE RECORD.

The execution of Dr. Hawley H. Crippen in London today completed the criminal record of one of the most sensational of recent murder cases.

The brutality of the crime committed by a man who had been known of a gentle and kindly nature, the murderer's spectacular flight to his native land and the fact that the case against the doctor was purely circumstantial, combined to make the tragedy of absorbing interest, not only in England, where the murder was committed, but in America as well, where both Crippen and his wife were born.

Crippen, slight in figure, was just past 50 years of age. He was born in Michigan and after studying medicine, practiced in the United States and Canada. In 1906 he married Cora Mackamotski, of Brooklyn, a vaudeville actress, whose stage name was Belle Elmore. They removed to London, where the doctor engaged in dental manufacture.

Soon there was domestic infelicity, due, Crippen alleged, to the attention his wife received from other men.

Then Clara Leneve, a prepossessing woman, aged 27, entered Crippen's employ as a typist. She sympathized with the doctor and the two fell in love. Meantime, Crippen and his wife were estranged.

MRS. CRIPPEN DISAPPEARS.

Nearly a year ago, Miss Leneve, feeling her position keenly, became impatient with the situation. About the same time the doctor was in need of money. Mrs. Crippen disappeared suddenly last February. Her husband inserted a death notice in the papers, saying she had succumbed to an illness while visiting in California.

Actress friends of Mrs. Crippen persuaded Scotland Yard to make an investigation, and the police officials interviewed Crippen on July 12. He threw the police off the scent, but on the following day fled from London in company with Miss Leneve, who was disguised as a boy.

Subsequently their presence on board the steamer Montrose was known to Scotland Yard through wireless messages, and as the Montrose was approaching Quebec, Crippen and Miss Leneve were arrested. This was on July 31.

In the meantime the police had visited the Crippen home in Hilldrop Crescent, and in the cellar unearthed parts of a woman's body. The medical experts who examined these were never able anatomically to prove they were from the body of Mrs. Crippen.

Nevertheless the jury was satisfied they were. Crippen was indicted and convicted of the murder of his wife, the evidence including testimony that he had bought and administered poison, after which he dismembered the body. He was sentenced to be hanged on November 8, but secured a stay of execution until today. An appeal on his behalf was denied by the Criminal Court of Appeal, and a petition for a reprieve was rejected by Home Secretary Churchill.

Miss Leneve was indicted and charged with being an accessory after the fact, but was acquitted.

LEAVES CASH FOR FATHER.

Dr. Crippen Kept in Ignorance of Death of Parent; Provides for Him.

[BY DIRECT WIRE TO THE TIMES.]

LONDON, Nov. 22.—[Exclusive Dispatch.] It was learned here today that Dr. Hawley H. Crippen, who is to be hanged tomorrow morning for the murder of his wife, Belle Elmore, the actress, is arranging for the rettlement of his estate. stipulated that a portion of the money received from the sale of his effects shall go to his aged father in California. The authorities have kept from him the news that the elder Crippen is dead.

OVER-RULED.

DEAF TO PLEA OF ACTRESS WIFE.

"HARRY'S NOT CRAZY IF HE DID MARRY ME," SAYS MATE.

San Francisco Judge Decides Edna Loftus's Husband, Son of Cincinnati Millionaire, Needs Guardian and Appoints Man Brewer Sends to Look After His Interests.

[BY DIRECT WIRE TO THE TIMES.]

SAN FRANCISCO, Nov. 22.—[Exclusive Dispatch.] Edna Loftus Rheinstrom appeared before Judge Dunne today to protest against the appointment of Peter Jorgenson as guardian of her husband, Harry A. Rheinstrom, Jr., who is a sister of "Lillie" Loftus and, like her, an actress, said Harry was not crazy, even if he had married her, nor did she think the Barbary Coast escapades in which they both had indulged warranted the appointment of a guardian.

Then Jorgenson had his innings. He told of the fearful debauches that Edna induced Harry to go on the moment he received his $200 monthly allowance. This sum never lasted more than three days. Then the couple began to borrow.

Edna excitedly declared many of his statements lies but the court, after questioning Jorgenson, who had been employed by old Rheinstrom for years, concluded he was telling the truth. Edna tried to break the force of his testimony by submitting a lot of mushy letters from her husband, but they didn't impress the judge. Harry is now in a sanatorium at Stockton.

RAISE FUND FOR CAUSE.

New York Suffragists Circulate Petition to Raise Sum to Aid English Women in Struggle.

[ASSOCIATED PRESS DAY REPORT.]

NEW YORK, Nov. 22.—The woman suffragists of New York are circulating a request to all women interested in "votes for women," asking help for the cause in England.

This appeal has been sent out: "To the woman suffragists of New York: Subscriptions are solicited for a fund to be forwarded immediately to Mrs. Pankhurst's organization in London as an expression of our sympathy for the English women in this new crisis of their struggle for the vote.

"Checks and money should be sent to Mrs. Henry Wise Miller, No. 62 East Fifty-third street."

This is the first time the suffragists of America have made a public effort to show in a practical way their belief in work the English suffragists are doing.

GIVE LAND FOR SANITARIUM.

COLORADO SPRINGS (Colo.) Nov. 22.—James K. Polk Taylor, a former slave, 71 years old, and his free-born wife, Elizabeth Jane Taylor, have given 480 acres of land at Calhan, forty miles east of Colorado Springs, to the Charles Sumner Tuberculosis Association as a site for a national tuberculosis sanatorium for negroes of the United States. The land is in the so-called dry-farming district, and is worth $10 an acre. It is understood $200,000 will be spent on the sanatorium. The land was taken up many years ago by the Taylors, and they will continue to live on it.

BOGUS.

SENSATIONAL STORY THAT CRIPPEN CONFESSED IS FALSE.

[BY DIRECT WIRE TO THE TIMES.]

LONDON (Wednesday,) Nov. 23.—[Exclusive Dispatch.] Excitement has been created by an announcement that the Evening Times will publish today a confession by Dr. Crippen, and by a statement by The Daily Chronicle that Miss Leneve, who visited Crippen in prison yesterday, got a statement from him for publication in Lloyd's News next Sunday, the only statement he has made.

The Chronicle declares that it will not get any confession and says he could not have made one without its knowledge.

The Home Office officials also say they know nothing of any confession and Arthur Newton, Crippen's lawyer, makes the same disclaimer.

Ethel Leneve said last evening:

"I was the last person to see Dr. Crippen. So far as my knowledge extends he has not made a confession."

Scotland Yard officials say they know of no confession and do not believe Crippen has made one.

FACTS.

DISPERSE REBELS.

Government Troops in Command.

Official Advices Show That Uprising Was Confined to Two Places.

Federal Soldiers Are Loyal. Sensational Stories Are Branded False.

Mexico's Capital Absolutely Quiet and Normal; Order in Republic.

[By a Times Staff Correspondent.]

CITY OF MEXICO, Nov. 22.—[Exclusive Dispatch.] Official advices from Northern Mexico state that the trouble there has been confined to small uprisings at Gomez Palacio and Hidalgo Del Parral.

At both places order has been restored and the rebels dispersed. No skulking among the hills or hiding on ranches is tolerated, but the rebels are being actively hunted down.

Perfect order prevails in the city of Chihuahua. The story that 200 Federal troops there had joined the rebels is positively denied. The army has shown unswerving loyalty to the government.

Reinforcements numbering 600 arrived at Torreon this morning under Col. Villanueva, who reports all quiet.

REBELS ARE ROUTED.

At Hidalgo Del Parral, a mob besieged the authorities in their offices but with the help of citizens the officials held out until this morning when reinforcements rounted the revolutionists and order was restored.

It is officially stated that 3000 troops are in and around Torreon, Gomez Palacio and Chihuahua tonight and that tomorrow there will be plenty to handle the situation.

The Third Artillery with machine guns left the nation's capital this evening for the North, also two batteries with heavy guns.

EL PASO YARNS BOGUS.

Government officials here are loud in complaint against many sensational stories sent out from El Paso, Tex., which they say were built of whole cloth and inspired to injure the government.

Mexico's capital is absolutely quiet and normal. The only sensational stories are coming from the United States. The highest officials here are confident that the revolution will be put down in a very short time.

The wires to the North are cut but from other points all is reported quiet tonight.

REBELS REPULSED AT PARRAL BY REGULARS.

[ASSOCIATED PRESS NIGHT REPORT.]

MEXICO CITY, Nov. 22.—Four hundred revolutionists who took part in the assault on Parral, referred to in yesterday's dispatches, were repulsed with a loss of fifteen dead, the inhabitants withstanding the attack for many hours until troops were able to reach the scene from Chihuahua and Monterey.

Gomez Palacio was re-taken today by Federal troops, acording to official advices received here. The revolutionists who occupied the town last night were pursued by mounted troops and eventually dispersed, losing seven dead. The troops lost two.

Three thousand troops of all arms, which left here yesterday, are expected to reach Torreon, Gomez Palacio, Lerdo and Parral early tomorrow morning. It is believed here they will be ample to cope with the situation.

FIGHTING IS REPORTED AT CUATRO CIENEGAS.

[ASSOCIATED PRESS NIGHT REPORT.]

EAGLE PASS (Tex.) Nov. 22.—At 6 o'clock this evening it was said by one of the highest officials and one who, by virtue of his position, is in close touch with the revolutionary movement in Mexico, that fighting is now going on in Cuatro Cienegas, a large and prosperous city below Monclova.

This is the home of J. Carranza, brother of the candidate for Governor of Coahuila, in opposition to the administration candidate, and is a stronghold of the anti-Diaz people.

This same authority, whose position prohibits his name being quoted, says the situation in Mexico is more serious than at any other time for several years. He declares the excitement on the border is nothing compared to what it would be if all were known of the situation in the interior. He says that the officials and citizens of Ciudad Porfirio Diaz are expecting the worst at any time.

CITY UNDER ARMS.

They are scrutinizing the surrounding country, not for revolutionists, but for their friends and relatives, and bringing them into the city, some for protection, but more for the purpose of arming and assisting in the defense of Ciudad Porfirio Diaz.

Local merchants and citizens generally are armed and used as patrols. The town is under absolute military control, and all communication with this side is prohibited after dark.

The passenger train from the south, which is supposed to have left Torreon yesterday afternoon, has not arrived in Ciudad Porfirio Diaz, though it was due there at 11 o'clock this morning, and officials say they do not know where the train is.

Railway wires are not working. Residents of Eagle Pass who have relatives in Torreon and other points down the Mexican international line, have

(Continued on Second Page.)

DISGRUNTLED MEXICAN, CAUSE OF TROUBLE.

Francisco Madero,

leader of Mexican rebels, who fled from United States and is back of attempted uprising in Mexico.

MEET IN NORTHERN FOG.

STEAMER BEAVER RAMS AND SINKS A TRAMP FROM CHINA.

Big Vessel Disappears With Two of Crew Fifteen Minutes After Collision. Passenger Coaster Stands By and Rescues Oriental Sailors.

[ASSOCIATED PRESS NIGHT REPORT.]

SAN FRANCISCO, Nov. 22.—Looming out of a dense fog near the lightship off Point Reyes, her course laid seaward across the path of the coastwise steamers, the tramp steamer Selja, bound for San Francisco from Hongkong, was rammed and sunk by the steamer Beaver this afternoon.

Although the big vessel filled with water and was lost to sight within fifteen minutes after the collision, the only fatalities were the death of two Chinese members of the crew.

Capt. Olaf Lie, his wife and two children, the six other officers and thirty-five members of the crew, were rescued by the crew of the Beaver.

The Beaver had just cleared this port and was northbound for Columbia River points. The passenger vessel was proceeding under a slow bell, her whistle sounding at intervals of one minute. Suddenly, not more than two ship lengths away, the Selja appeared off the starboard and bow. The Beaver's engines were quickly reversed, and from her deck the passengers could see the other vessel come to a stop. The collision could not be averted, however, and the Beaver plowed her way into the port side of the Selja, just forward of amidships. There was no confusion on either vessel.

WIFE FIRST; CAPTAIN LAST.

Three boats, with Mrs. Lie and the children in the first one, were lowered over the side of the sinking ship. One boat was battered against the side and demolished, its occupants being thrown into the water, two of them being lost.

Under the direction of Capt. William Kidston, two boats left the Beaver and took the remainder of the Selja's crew in safety from her deck a few minutes before the vessel disappeared beneath the surface.

Capt. Lie remained with his ship until the last, scrambling over the side and into the water after the boats had left and being rescued along with Chief Engineer Ronbeck Eggen, who had fallen overboard.

The sea was smooth.

The Beaver, her bow plates smashed, and leaking slightly, put back to this port, arriving at 7 o'clock tonight.

The Selja was owned by the Portland-Asiatic Steamship Company. She carried a cargo of general merchandise, consigned to local Chinese and Japanese merchants, valued at more than $100,000.

The Beaver is one of the new passenger steamers recently put on the Portland-Los Angeles run by the San Francisco-Portland Steamship Company.

LEFT HERE SUNDAY.

A telegram received by Malone Joyce, district freight agent of the San Francisco & Portland Steamship Company, says that the Beaver collided with the Portland & Asiatic steamship Selja, in-bound from Yokohoma in a dense fog off Point Reyes, thirty-three miles north of San Francisco, at 3:20 p.m. yesterday afternoon.

The Selja went down within fifteen minutes after the collision. The Beaver rescued the crew of the Selja. Because of slight damage the Beaver returned to San Francisco.

The Beaver left Los Angeles Sunday with sixty-five passengers. All but nineteen of these passengers disembarked at San Francisco.

ANGELENOS MAKE ADDRESSES.

Schools' Faculty Members Urge Establishment of Poly High School at Sacramento.

[BY DIRECT WIRE TO THE TIMES.]

SACRAMENTO, Nov. 22.—[Exclusive Dispatch.] J. H. Francis, superintendent of schools of Los Angeles, and Mrs. Gertrude B. Parsons, superintendent of music at the Polytechnic High School were two of the leading figures at the session today of the Sacramento County Teachers' Institute. Mr. Francis and Mrs. Parsons have been in Sacramento several days in the interest of a movement for a polytechnic school here. They have appeared before several local bodies and made addresses.

Mrs. Parsons, who talked to the members of the Civic League at their weekly luncheon, is the first woman who has ever had that honor, and indeed, the first woman who has even attended one of these meetings.

Mr. Francis declared in his address to the teachers today that the young people of the present generation are grossly extravagant, that they demanded more than they are willing to pay for, that they spend too much on dress, have too many joy rides, too many days out, too much ball and too much gaming table, these are the things which he says make the school problem a difficult one.

"It is to combat this tendency toward these things in the coming generation, while they are yet children, that the honest efforts of teachers are necessary," said Mr. Francis. "The schools must do their part toward making this a productive age, their scope is not limited to the professional field. The farmer who raises potatoes well, is more valuable to society than its greatest lawyer."

Mr. Francis maintained that constructive work is the only remedy for the extravagance of the age. In the public schools each pupil must find a preparation for his work in that direction.

Mrs. Parsons protested against the present musical material furnished by the text book concerns, stating that it was most undesirable for the instruction of the youth.

Mr. Francis was the principal speaker last evening at the Schoolmaster's Club banquet.

WHEAT ROTS ON WHARVES.

French Buyers Are Alarmed Over Failure of Railroad to Protect American Grain.

[BY DIRECT WIRE TO THE TIMES.]

HAVRE, Nov. 22.—[Exclusive Dispatch.] French buyers of American wheat are greatly agitated over the alleged negligence and incapacity of the Chamins de Fer de l'oust (Western Railway Company,) which is said to be allowing thousands of bushels to rot on the wharves in this city because of a shortage of freight cars. The feasibility of an American warehouse in this port is being discussed. Large new warehouses were recently erected for the protection of American cotton, but the wheat is left resting in the mud and exposed to rains, being covered only by tarpaulins.

The shortage of French wheat this year has forced large importations and it is estimated that 1,600,000 bushels of Indian, Australian, Canadian and American wheat are now lying here untransported. The United States consignments are largely from Baltimore and Philadelphia. M. Genestal, Mayor of Havre, estimates that $2000 worth of wheat is being lost daily.

HORRID!

ASQUITH IS MOBBED.

A Suffragist Strikes Premier.

Police Save English Statesman From Wrath of Four Hundred Women.

Amazons Stone His Home and Attack Augustine Birrell, Secretary.

Females Break Jail Windows After Arrest of Hundred and Twenty-two.

[BY DIRECT WIRE TO THE TIMES.]

LONDON, Nov. 22.—[Exclusive Dispatch.] Incited by "Little Christabel" Pankhurst and led by her mother, Mrs. Emeline Pankhurst, 400 militant Suffragettes mobbed Premier Asquith near the House of Commons tonight. Miss Henrietta Williams struck him. The Premier, a venerable man in his 59th year, was bundled into a taxi by policemen and driven away, but not before Miss Williams, trying to strike him again, had thrust her fist through the car window.

It was the most furious onslaught the Suffragettes have made. After a melee with the police the women stoned the Minister's residence and attacked Augustine Birrell, Chief Secretary for Ireland in St. James Park.

LEADERS ARE JAILED.

One hundred and twenty-two women and men sympathizers were arrested. Mrs. Pankhurst, Miss Williams and several other leaders were taken to jail. Mrs. Grant, Mrs. Pankhurst's sister, asked admission and being refused, gained it by throwing a stone through the jail window. Miss Grace Johnson was the only American arrested. Miss Annie Martin of Nevada, who was taken to the police station on Friday and then released, was not among those arrested tonight.

It is likely that the leaders will remain in prison until after election.

Speaking in the House of Commons today, Mr. Asquith promised that, if the Liberals win at the coming election, the government "will give facilities for consideration of a woman's franchise bill so framed as to admit of free amendment." This promise was carried immediately to Caxton Hall where Miss Christobel Pankhurst, the suffragist leader's eldest daughter, was presiding over a crowded meeting. Miss Pankhurst, who has been imprisoned several times for "the cause," is another Joan of Arc. In her melodious voice she proclaimed today that the Prime Minister's promise was not only unsatisfactory but "nothing more nor less than an insult to the cause."

IRE IS AROUSED.

"By his procrastination and evasion the Premier has declared war," she cried. "We will answer the challenge instanter."

So said, so done. The hundreds of women rushed from the hall. Led by Mrs. Pankhurst, 200 of all ages, garbs and classes, suddenly raided Whitehall and there were reinforced by an equal number. They rushed the four surprised policemen who guarded the entrance to Downing street where the Premier's official residence stands.

The women made it lively for the policemen, wrestling with them, knocking off their helmets and kicking their legs. Many suffragettes carried bamboo poles from which banners had flown and these they used as lances and attempted to spike the police. Aided by others, shrieking, choking and clawing, they broke the police line and drove it back.

POLICE ATTACK THE MOB.

Police reinforcements arrived and attacked the Suffragettes on the flank and forced them back into Whitehall at the command of Home Secretary Churchill, who appeared on the steps of the Premier's residence. The women resisted fiercely. They tripped up policemen and were themselves thrown down. As always in such encounters, the police dragged the prostrate women out of the fighting so that they would not be trampled.

It took half an hour to clear Downing street. On the hard-fought field was left a litter of millinery, thousands of hairpins, streamers torn from gowns, bits of ribbon, handbags and tattered banners.

Mr. Asquith, who knew nothing of the hostilities, started alone to walk from the House of Commons to his official residence. Suddenly he found himself surrounded by a mob of frenzied, shrieking, gesticulating, threatening women. One struck him on the forehead with a bamboo rod, knocking off his hat. Miss Williams, who was in the van, struck the government leader, shouting: "You tax women as heavily as men, yet there are no women in Parliament."

SAVED BY A TAXI.

Several policemen forced their way to Mr. Asquith and surrounded him and hustled him into a taxicab. As the car started off with a bound, Miss Williams tried to hit him again and drove her fist through the window. The police dragged her away while she yelled: "Traitor! Tyrant! Coward!"

Mr. Asquith was not hurt. One of his assailants angrily complained afterward: "I never saw such a stolid, insensate man. He never uttered a word nor raised a hand to defend himself. He seemed entirely without feeling." Then she burst into tears.

Detachments of suffragettes attacked the residences of Foreign Secretary Sir Edward Grey, Winston Churchill and Lewis Harcourt, Secretary of State for the colonies, and threw stones through the windows.

PLEASED.

HOME AFTER EXCITING TRIP.

President Has Thrilling Experience in Storm.

Cruiser Narrowly Escapes Collision at Sea.

Mr. Taft Feted at Richmond on His Arrival.

[ASSOCIATED PRESS NIGHT REPORT.]

RICHMOND (Va.) Nov. 22.—Landing from the armored cruiser Tennessee at Fort Monroe this afternoon after a visit to Panama, President Taft came to Richmond tonight as the guest of the citizens of the Old Confederate capital for twenty-four hours. Mr. Taft dined at the Westmoreland Club and later held an informal reception at the Commonwealth Club.

Tomorrow the President will breakfast with Gov. Mann at the executive mansion, will motor over some of the battlefields surrounding Richmond, will be entertained at luncheon and will speak in the afternoon to the Virginia Educational conference. He will reach Washington at 8:35 o'clock tomorrow night.

The trip up from Panama was filled with incidents. On Friday night last, about 140 miles south of Guantanamo, Cuba, the Tennessee narrowly averted a collision with a German training ship, supposed to be the Freya. A heavy, squall had shut in around the presidential squadron, the weather being so thick that the steamer could hardly see a ship's length ahead.

ACROSS HER BOWS.

The storm was brief and as it cleared, the German ship was cutting directly across the Tennessee's bows not a quarter of a mile away. The helm of the Tennessee was put hard over. The Freya continued on her course. There was no exchange of signals.

On Saturday the President spent three hours at Guantanamo, looking over the American naval base and the different ranges there. It was the first time an American President had set foot on the island of Cuba. The territory visited by Mr. Taft, however, is under American sovereignty.

Monday morning brought the only disagreeable weather of the voyage. Off the north coast of Florida the Presidential cruisers ran into the tail end of a cyclonic disturbance. The sea was very rough and for a time the cruisers were shipping water over their forecastles.

SPEED REDUCED.

Speed was reduced to almost nothing for a time, hatches were battened down and ventilators and all other gear lashed to the decks. The height of the storm was passed about 3 a.m. and the sea did not moderate until well toward noon.

The Mexican situation is still being handled wholly by the State Department at Washington. Mr. Taft has had but meager details.

The President is deeply gratified over conditions in Panama. The canal is taking form rapidly and its final completion is not being looked upon by the executive with the slightest degree of doubt. Mr. Taft has absolute faith in Col. Goethals, the chief engineer, and the members of his staff.

His personal inspection of the Gatun dam, the two flights of locks and the Culebra cut greatly impressed the President and he declared that if all American citizens could see these great works there would be no longer any misgivings as to the future of the canal.

NORMAL TRUSTEE RETIRES.

Los Angeles Member of State Board Writes Letter to Governor, Who Accepts Resignation.

[BY DIRECT WIRE TO THE TIMES.]

SACRAMENTO, Nov. 22.—[Exclusive Dispatch.] Henley C. Booth, one of the State board of Normal school trustees for the Normal School at Los Angeles, has tendered his resignation to Gov. Gillett, and it has been accepted. Mr. Booth's change of residence caused his resignation. He recently moved from Santa Barbara to San Francisco. In his letter Booth says:

"Herewith I tender my resignation as a member of the State board of Normal school trustees at Los Angeles. This is made necessary on account of my having accepted a position which will require my residence in San Francisco.

"My brief service on the board has convinced me that efficiency will be increased by the board being made up entirely of residents of Los Angeles or its environs. There is a great work ahead for the board, consisting of the election of a new site and building of a normal school on lines creditable to the State, and the board, which demands more than a prefunctory interest on the part of the trustees. I trust you will pardon my presumption in offering this suggestion."

FAREWELL BY PHONOGRAPH.

Aged Sculptor Fears He Can't Talk to Children and Dictates His Dying Message.

[BY DIRECT WIRE TO THE TIMES.]

CHICAGO, Nov. 22.—[Exclusive Dispatch.] After dictating into a phonograph a last message to his children, John Kryl, a sculptor, 71 years old, died last night at the home of his son, Bohumir Kryl, a bandmaster.

Realizing that the end was near, and fearing that he would not be able to see and speak to his five children, Kryl asked that a phonograph be brought. This was done, and the father spoke in the language of the homeland, Bohemia, his parting words, telling his children that after a long life he was ready to die, and that he would be waiting for them on the other side.

That was Sunday evening. He then finished the details of his will, and shortly afterward died of heart disease, superinduced by old age.

The decedent was born in Horice, Bohemia, in 1840. He attended the government school of sculpture there, and took up that as life work. Twenty-two years ago he came to Chicago, and executed many of the sculptural pieces used at the World's Fair. In 1895 he retired from active work, and went with his wife to live in Cary, Ill., where he stayed until his wife's death four years ago. Since then he had lived with his son. He leaves four sons and a daughter, all living in Chicago.

OBITUARY.

Brig.-Gen. David Glynn Magruder.

PHILADELPHIA, Nov. 22.—Brig.-Gen. David Glynn Magruder, U. S. A., retired, a civil was veteran, died at his home in Bryn Mawr near here today, aged 85 years.

Only One "Bromo Quinine."

That is Laxative Bromo Quinine. Look for the signature of E. W. Grove. Used the World over to Cure a Cold in One Day. 25c.

AUTO RACE BULLETINS.

The most complete news service bulletin service ever attempted for such an event will be furnished by The Times to its friends on the automobile doings of Thanksgiving Day. Interest in the Santa Monica races is intense. In anticipation of many calls The Times has engaged fifteen special telephone operators for fifteen of the trunk lines entering its office and they will answer queries from 6 o'clock a. m. till the close of races, probably at 1 p. m. Call up The Times for the news, on either telephone system. Bulletins will be received from the race course every half-minute and will be furnished to individuals, offices, hotels, clubs, or to any inquiries from any part of city or State. Ring up. Ask as often as you wish.

MEXICO.

(Continued from First Page.)

not been able to get word from them for three days.

TROOPS ON DUTY.

Troop L, Third United States Cavalry, under command of Lieut. Bristol, arrived in Eagle Pass at 6 o'clock this afternoon and is unloading at this writing.

A high Mexican official said today that in his opinion the Diaz regime was over. In efforts to secure more help in Ciudad Porfirio Diaz, one American in business there was ordered to report for duty and help a land patrol. When he explained that he was not a citizen of Mexico the request was withdrawn. Despite all efforts made to capture revolutionists, only an occasional two or three are brought in.

Another Mexican troop has just been ordered to Cuatra Riegas. West Livaudais, a New Orleans business man who arrived from Torreon today confirms the report of a clash between federal soldiers and revolutionists. The government forces apparently were beaten and the rebels infested Gomez Palacio and Laeredo. When he left Torreon the rebels had not advanced on that town, but were momentarily expected.

SHOOT DOWN CHIEF.

"The rebels at 3 o'clock Monday morning," said Livaudais, "shot down the Chief of Police at Gomez Palacio, the garrison was sent against them and many were reported killed. The soldiers were forced to fall back and when I left Torreon a large force from there had been sent to re-take the town. Torreon is practically under martial law and everything is shut tight."

Americans will not be harmed, says Mr. Livaudais, and foreign investments will be protected. Train service may be interrupted, he said.

He confirmed the report that a bridge had been burned on the Mexican International railroad near Loma, 23 kilometers west of Torreon.

FEAR RISING IN LOWER CALIFORNIA.

[ASSOCIATED PRESS NIGHT REPORT.]

SAN DIEGO, Nov. 22.—That a rising in Lower California similar to those in other parts of Mexico is feared by the Mexican authorities on the Peninsula, is strongly suggested by the fact that the customs officers guarding the line at Tia Juana today received orders that no firearms or ammunition of any kind will be allowed to pass from the United States into Lower California.

According to the reports, which reached this city this morning from Tia Juana revolvers and rifles by the score have been carted into the interior of Lower California during the last few days. This information, it is said, was carried to the Governor of Lower California at Ensenada and the sweeping order stopping all kinds of ammunition and firearms is said to have originated from the capital.

In order to see that this latest order is carried out to the letter, an extra large force of line-riders have been put on and the customs officials have been strengthened in numbers by the appointment of extra men.

According to a statement made by a Mexican official who arrived in San Diego today, the feeling against the Americans which has been displayed in the City of Mexico and other points of central and southeastern Mexico is beginning to show itself in Tia Juana.

"The Lower California government has had secret service men operating in San Diego and other American cities" he said this morning, "and we have found that great quantities of revolvers, rifles and ammunition have been sent to Mexico during the last few weeks. This seems to indicate that there are some persons in Lower California who are looking for trouble. We mean to stop it and for that reason Gov. Vega has issued orders that no firearms or ammunition of any kind shall be transported across the line.

Aside from Gov. Vega's order, there is already a regulation against carrying arms from this State into Lower California, but heretofore the rule has been liberally relaxed in favor of American hunters.

AMERICAN DESCRIBES FIGHTING AT TORREON.

[ASSOCIATED PRESS NIGHT REPORT.]

EL PASO (Tex.) Nov. 22.—A. G. Springer, a New York traveling man, arrived here this morning direct from the scenes of disorder around Torreon. In an interview, Mr. Springer says:

"The whole country through which I passed is in arms and in many places a state of terror prevails. I was in Monterey Sunday. The troops were in full control and everything was quiet. At the station I saw thirty men, each carrying a rifle, get off a train. The police and rurales immediately surrounded them, but I do not know the outcome, because the train pulled out.

"I reached Torreon Monday and found Gomez Palacio in the hands of revolutionists. Everything was closed at Torreon, banks, stores and saloons, and business was at a standstill. A mining engineer and myself visited Gomez Palacio on a tram car and we saw dead bodies lying about the streets and were told that a battle had taken place between the revolutionists and the rurales. It was said that 200 soldiers had deserted and joined the insurgents. There was fighting around the palace for several hours and we saw some of it. The Chief of Police was shot dead.

"The rurales fought desperately and were better armed and drilled than the revolutionists. They fought behind piles of railroad ties and finally forced the mob to flee to the hills.

"It was impossible to send a telegram, buy a paper or get anything to eat at Torreon. We heard rumors of battles at other places, and especially at Paral, where it was reported that sixty-seven persons had been killed.

RATE ADVANCE HEARING.

MODERNIZE YOUR LINES, IS THE DEMAND MADE OF RAILROAD MEN.

Hearing Before Interstate Commerce Commission Develops Fact That Morgan's Partner Urged Big Shippers to Attend and Let It Be Known They Would Not Object if All Rates Were Simultaneously Advanced.

[ASSOCIATED PRESS NIGHT REPORT.]

WASHINGTON, Nov. 22.—Testimony instigated by J. P. Perkins of J. P. Morgan & Co., the New York syndicate that is said to finance and control many railroads of the country, analytical excoriation of manual and mechanical methods of railroads and a discussion of scientific principles of business, featured today's freight rate increase hearing.

It was the second day of the presentation of the shippers' argument before the Interstate Commerce Commission on the suspension of proposed advances in the tariff in a great quantity of the traffic moving over the entire official classification territory.

The railroads wish to put into operation advances in rates on freight the country over, and in line with this view, it was suggested that part of the policy was to commit the shipping interests to testimony that there would be no complaint if the advances were made uniformly throughout the United States. The trunk line presidents have claimed that the increases are vital to their corporations.

A delegation of officials from the Grand Rapids furniture industry in Michigan appeared at the hearing. While voicing opposition to the present eastern trunk line advance plan, they testified that they would have no complaint to make if the increases proposed were not confined to one section, or otherwise discriminative.

Then, through the prodding of Attorney Loyn of the commission it was disclosed and admitted by two of the men called by the shippers that the appearance of themselves and the other Grand Rapids people represented many millions of dollars of investments was at the suggestion of one of the heads of the Morgan syndicate, who thought that as a matter of fairness the shippers should express their views.

The testimony failed to show any suggestion from Mr. Perkins that the consumers also should present their views, though it was intimated that if the railroads and the shippers agreed as to the sweeping increases in freights of several thousand kinds across the continent with an aggregate addition of millions to the railroad earnings, the burden would rest upon the consumers.

President Henry M. Towne, a manufacturer and head of the Merchants' Association of New York, contended the railroads should first put their own house in order, as he expressed it; that they should install modern methods of business, which was just as feasible for them as for other industries, and that if scientific agreement could not produce economies to meet the revenue needs, then he would join with them in their demand for rate increases. He depicted in glowing terms the big business strides under scientific management.

Henry Van Riper Scheel, engaged in the manufacture of cotton in Passaic, N. J., also testified concerning the workings of that system and told of the bonus scheme at his plant, whereby the weavers, with a minimum bonus alone, might attain a weekly wage of $64.30. The shippers' testimony will be continued tomorrow.

Commissioner Prouty advised counsel today that the shippers have made out their case so far as workings of the scientific system in the plants described were concerned and that it was perfectly evident that a system that worked out so well in one plant might be worked out similarly in other plants. Attorney Brandeis, for the Atlantic seaboard shippers, intended to introduce Gen. Crozier of the army, and a navy expert and other witnesses along this line, but agreed to consolidate the testimony.

Walter L. Fisher, representing the National Wholesale Dry Goods Association, the Western Association of Shoe Wholesalers and other industries, announced that he would produce one witness, a Mr. Tittman, a veteran railroad official.

Mr. Tittman is expected to give testimony to combat the contentions of Vice-President Thayer of the Pennsylvania Railroad that the increases were really an adjustment of class rates as between themselves and as between the commodities and class rates, the class commodity rates having been increased heretofore and the class rates not having been increased.

HONORED BY PEASANTS.

TOLSTOI BURIED UNDER "POVERTY OAK" WITHOUT AID OF CLERGY.

[ASSOCIATED PRESS NIGHT REPORT.]

TULA (Russia) Nov. 22.—Throughout the night and during the early hours of today special trains arrived at Zaselka, the railway station near Yasnaya Poliana estate, bearing delegations to the funeral of Count Tolstoi. Students of Moscow occupied 23 coaches.

Following Count Tolstoi's written request, his grave has been made under "Poverty Oak" in the spot where in childhood he buried a green rocking horse. This reference was to an episode in the early life of Tolstoi and his brothers who, with childish rites, consigned to the earth a hobby horse in the belief that when it was disinterred a reign of happiness would be inaugurated.

The novelist often referred to this disposition of his body and in directions left specified explicitly that the ceremony incident thereto "should be of the simplest, without the rites of the orthodox church."

The special train bringing the body from Astapova arrived at the Zasekta station this morning. The funeral party was met by throngs of mourning peasants who since daylight had been wending their way thither from the surrounding country side.

According to the Russian custom, Tolstoi's sons were the bearers and carried the casket on their shoulders over the two miles separating the station from the novelist's home at Yasnaya Poliana. The route, across gently sloping fields and through the wooded park of the estate to the house, was lined with mourners. Peasants marched at the head of the procession carrying white banners inscribed:

"Leo Nikolaievich, the memory of your goodness will never fade from the minds of the orphaned peasants."

Following the peasants were two student choirs chanting memorial hymns and four carriages filled with wreaths. Then came the sons trudging slowly under the weight of the casket. The Countess and others of the family followed the bier afoot.

Arriving at the house the casket was borne within and placed on a catafalque erected in the author's favorite room.

This had been emptied of its furniture and was barren except for the cherished bookcase, portrait of Tolstoi's brothers and a bust of Buddha. Here in the old home from which Tolstoi fled twelve days ago to seek solitude that was to be denied him, the body lay in state. The public was freely admitted to the room and for several hours an unbroken line of peasant folk and others of less humble circumstances passed reverently before the bier.

The interment on a hill in Aforun wood was deferred until late in the day.

Just before sunset the casket was carried to the grave, by the side of which the family and close friends of Tolstoi knelt.

The choir sang the hymn "Everlasting Memory" but there was no other ceremony.

The casket was lowered into the ground and the filling in proceeded at once.

The rumors piled up on each other so fast that it was impossible to verify anything. I took the first train to the border, glad to get out of the danger zone."

WILD STORIES HEARD, BUT LACK CONFIRMING.

[ASSOCIATED PRESS NIGHT REPORT.]

WASHINGTON, Nov. 22.—Southern Mexico has been cut off from the capital, railroad bridges having been blown up and burned, and the revolution has attained great proportions in that section of the republic, especially in Yucatan.

This is the burden of unofficial advices received here tonight.

Senor de la Barra, the Mexican ambassador, who declared reports of the revolution grossly exaggerated, had no advices tonight from his government.

The State Department likewise was without information aside from that received in the course of the day.

The recipients of the unofficial information declare that Vera Cruz will be captured by the revolutionists within three days, and that the revolutionary movement is sweeping northward.

A copy of the proclamation issued by Gen. Madero was received here today.

So far it has not been formally presented to the State Department. It contains an outline of the proposed new government, and pledges protection to American lives and property.

That the revolutionists in Mexico are doomed to defeat is the opinion of Henry Lane Wilson, the American ambassador in the Mexican capital.

From that vantage point, with access to the reports received by the Mexican government from its military commanders and civil governors, and with his private advices from the American consular offices at points where disturbances have occurred, Mr. Wilson has reached this conclusion.

SENATOR SMITH SAYS REVOLT IS OVERDRAWN

[ASSOCIATED PRESS NIGHT REPORT.]

Senator William Alden Smith of Michigan, who is spending a week with his parents in Santa Ana, gave a little expert opinion yesterday on the Mexican trouble. In addition to his position on the National Waterways Commission, in the interests of which he is touring the West Coast, Mr. Smith is a member of a number of important Senate committees, among which is that on Foreign Relations.

"In spite of all the discussion to the contrary, I am personally of the opinion that the Mexicans as a body do not want any trouble with this country," he said yesterday. "There has been nothing in our immediate relation with them that would have inspired them to either overt or covert acts of hostility and I do not believe that any such sentiment actually exists."

"Would that apply to the Mexican government proper, or to the citizens of the Republic at large?" he was asked.

"Both, I think," he replied. "There are individual instances of personal animosity, of course, but, taking them at large, the Mexicans themselves are not disposed to be unfriendly. I believe that if the single instances were to be carefully investigated, it would transpire that the troubles in which Americans have been involved were nothing more serious than quarrels provoked by a thoughtless affront—possibly entirely unintentional.

"What do you think of the situation as it stands?"

"Acute beyond any question though I do not consider that it is by any means as bad as it has been reported. I should not, of course, care to commit myself at the present time to an opinion as to the probabilities of actual trouble, though I may say that I am very hopeful that there will be no friction. Anything of the sort would, it seems to me, be extremely deplorable."

To Be Given Away

This Beautiful 1911 Packard Limousine

(Now on Exhibition in Store)

Every Visitor is entitled to register, whether a purchaser or not. Call today and say where you wish it sent.

DESMOND'S

Cor. Third & Spring Sts.

TEXAS GUARDSMEN ANXIOUS TO FIGHT.

[ASSOCIATED PRESS NIGHT REPORT.]

AUSTIN (Tex.) Nov. 22.—Texas National Guardsmen from colonels to privates, are writing and wiring to Adjt. Gen. Newton, volunteering to serve on the Mexican border. Gen. Newton has thus far declined all such offers.

One result of the uprising in Mexico is to reunite the Texas National Guard, which was nearly disrupted because of the conviction of Sergt. Manley at Dallas for the killing of a spectator during President Taft's visit in 1909.

All resignations but one sent in as a protest against Manley's conviction have been withdrawn.

MADERO ON WARPATH IS EL PASO REPORT.

[ASSOCIATED PRESS NIGHT REPORT.]

EL PASO (Tex.) Nov. 22.—It is reported that Madero, accompanied by nearly 1000 men, mounted, attacked Cuatro Ciengas tonight at 11 o'clock, and a battle is now in progress. This came from Torreon at midnight.

Revolutionists who left Gomez Palacio and the vicinity of Torreon are reported gathering in great numbers at San Pedro de la Colonia, 35 miles east of Gomez Palacio.

SHOES AT LOWER PRICES.

Smythe Shoe Co., 229 Mercantile Place, sell shoes a dollar a pair less than on Broadway. In Los Angeles rent is the biggest item of expense in doing business. The Smythe Shoe Co. is located at 229 Mercantile Place, ONE BLOCK FROM BROADWAY. The rents in Mercantile Place are less than one-fourth for similar stores on Broadway: that is why they can afford to sell the same shoes at LESS PRICES. They handle only the best grades of shoes for men and women in hand-turned and Goodyear welt soles, and sell all $2.50 Broadway styles for $2.00; $4.50 Broadway styles for $3.50. Mercantile Place is a short street running from Spring street to Broadway, between Fifth and Sixth streets.

Theaters—Amusements—Entertainments.

THE AUDITORIUM— "THEATER BEAUTIFUL." L. E. BEHYMER, MANAGER.

Friday Afternoon—Positively Last Appearance

THE GREATEST OF ALL RUSSIAN BAREFOOT DANCERS.

Countess Thamara de Swirsky

In Her Famous Classic Dances, with a big orchestra under the direction of MR. HENRY OHLMEYER. Seats are now selling.

LUNA PARK— Cor. Washington and Main Sts.

IN THE HEART OF LOS ANGELES.

Now Open

—ATTRACTIONS—

Royal Hungarian Band concerts Twice Daily—Miniature Railway—Hyman's Vaudeville Theater (with Ladies' Orchestra of 7 pieces, 4 acts of vaudeville and 2 reels of pictures)—Temple of Palmistry—Shooting Gallery—Open Air Skating Rink—The Diving Venus—Carousal—Aerial Swing—Joy-Wheel—Figure Eight—The Zoo—Refreshments. No Liquors sold on the Grounds. Admission 10 Cents.

VERNON ARENA—PACIFIC ATHLETIC CLUB

40 Rounds Boxing 40

Thursday, November 24 at 2 p. m.

Charley White vs. Danny Webster, 20 rounds. Frankie Sullivan vs. Young Rivers, 10 rounds. Hobo Dougherty vs. Jeff O'Connell, 10 rounds.

Admission $1; reserved seats $2, box seats $3. For sale at A. B. Greenewald Cigar Store, 107 S. Spring st.

Timely Special Announcements.

CAWSTON OSTRICH FARM—

SOUTH PASADENA—The Celebrated Farm the Newspapers of America have been describing since 1886.

See The 150 Gigantic Birds—The Largest Incubator in the World. The Factory Making the Famous Cawston Ostrich Plumes.

25c Round Trip, Including Admission

Tickets at Our City Store and P. E. Ry. Depot.

TAKE SOUTH PASADENA CARS ON MAIN STREET.

CAWSTON CITY STORE, 313 SOUTH BROADWAY

LOS ANGELES OSTRICH FARM— Estab. 1906 Opposite Eastlake Park. All cars transfer direct to Farm. Fare 5c

BABY OSTRICHES HATCHED DAILY

Excursion tickets round trip and admission, 25c. WE HAVE ONLY ONE Store 324 S. Broadway, Next to Blackstone's

Theaters, Amusements and

HAMBURGER'S MAJESTIC— LOS ANGELES' LEADING PLAYHOUSE. The Messrs. Shubert Present *Mme. N*

TODAY'S MATINEE—Ibsen's "LITTLE EY... Wednesday and Thursday Night and Thurs. Matinee. Friday and Saturday Night and Saturday Matinee. (First time here.)

BEGINNING NEXT MONDAY EVE... SEATS ON SALE THURS...

William Fav...

Supported by Miss Julie Op...

THE WORLD AND ...

THE AUDITORIUM— "THEATER BEAUTIFUL." FOURTH AND LAST WEEK OF ...

BEVANI GRAND OPE...

Matinee Today at 2:15 "Faust"

WITH FRERY, FLORIAN, ALBERTI, ...

Tonight at 8:15 o'c... "Rigoletto"

WITH VICARINO, DE DREUX, FLORIAN, ...

Thurs. Mat. *Il Trovatore* | Sat. Mat. ...
Thurs. Eve. *La Boheme* | Sat. Eve. ...
Fri. Eve. *Lucia* | A GRA... POPULA...

ORPHEUM THEATER— MATINEE DAILY ...

Augusta

IN HER INIMITABLE ... CHARACTER DELINEA... PERB PROGRAMME OF ... MERIT, AND THE BEST ...

EVERY NIGHT—10c, 25c, 50c, 75c. MA...

MOROSCO'S BURBANK THEA...

LOS ANGELES' LEADING ... SPECIAL MATINEE THURSDAY...

A GRAND ARM...

NIGHTS—25c, 50c, 75c. MATINEES Thursday, Sa... NEXT WEEK—"TEXAS"—A Stirring ...

MASON OPERA HOUSE— EVERY NIGHT THIS WEEK. ... SPECIAL THANKSGIVING DAY MA... EVERYONE HEADED FOR THE SAN ...

See THE FORTUN...

With FRED NIBLO and the Ori...

PRICES—50c to $2.00. Seats now on Sale.

LOS ANGELES THEATER— *Roland Carter & Co.* | *Hetty Urma* | *The Laugh-o-Scope* | Franz... Arch... & Co.

Big Matinee Tomorrow, 3 Sh...

GRAND OPERA HOUSE— *It's a Tremendou...*

Ferris Hartman and his superb compa... the famous musical ...

BIG THANKSGIVING MATINEE TOMORROW. ...

BELASCO THEATER— MATINEES TOMORROW, SATU...

A Military Play That'...

LEWIS S. STONE and the Belasco company ... new play,

"THE CASE OF SERGE...

BIG THANKSGIVING MATINEE TOMORROW.

PANTAGES— UNEQUALLED VAUDEVILLE—AMERI... Matinee Today 2:30—Twice Nightly—7 & 9...

Alfred, the Great

The Chimpanzee with a Human Brain. Daily Stage Receptions.

Billie & Maud Keller | *Delmar & Delmar* | A BIG SHOW

LEVY'S CAFE CHANTANT— THE MARIMBA BAND, from the Aeron... trics, from the Grand Opera, Vienna. ... Theater. JESSIE STAFFORD, Whistling ... AN ORCHESTRAL PROGRAM AT ...

Superb Routes of Tr...

San Francisco, Eureka, ... couver, Victoria— ... Pedro, 10:15 a.m., Redondo 2:00 p.m. ... STEAMER SANTA ROSA leaves ... dondo 1:00 p.m. Every Sunday. FOR SAN ... Excursions—leave San Pedro 10:30 a.m. every ... urday. Low Rates. Largest Steamers, ...

Ticket Office 540 S...

Phones Home P5945; Sunset, Main 47. Right ...

SAN FRANCISCO AND PORT... NEW S. S. ...

BEAR FRIDAY NOVEMB...

At 10:30 a.m. from San Pedro for San Francisco. S. S. ROSE CITY, November 10 ...

San Francisco $5.35 Second Class. TICKET OFFICE 520 So. Spring St. Main 562—...

PACIFIC MAIL S. S. CO.—For ... China, India, Manila and ...

Steamers Manchuria, Mongolia, Korea, Siberia, Maru now in service, being largest vessels ... Orient via Honolulu. SAILINGS FROM SAN FRAN... November 22, 29 and later. Sailings from Eastern ports for all Trans-Atlantic ... vals. For literature apply to T. A. Graham, Agt. ...

FOR SAN FRANCISCO, SEATT... AND ALL PUGET SOUND PORTS! ...

Buckman, Sunday, Novem...

Through freight and passenger rates to all Northern ... CO., E. J. EDWARDS, GEN. AGT., 401 LISSNER ... TICKET OFFICE, 520 SOUTH SPRING ST.

FOR SAN FRANCISCO, SEAT... AND ALL PUGET SOUND PORTS! ...

Watson, Monday, No...

Through freight and passenger rates to all ... & CO., E. J. EDWARDS, GEN. AGT., ... F5720. TICKET OFFICE, 520 SOUTH ...

$8.00 FIRST CLASS San Francisc...

Berth and meals included. PORTLAND, $12.50-$15.00. ... unsurpassed accommodations. Sailing Tuesday... COAST STEAMSHIP LINE, 536 South Spring St. ...

STEAMER GOLDEN WEST ...

Leaves Fifth St., San Pedro, at 9:30 a.m. Tou... harbor and points of interest along the coast.

REDONDO BEACH—The ...

THE BEACH OF GREATEST CONVE... CARS EVERY FEW MINUTES FROM ... ANGELES AND REDONDO RAILWAY.

Theatres, Amusements and
MBURGER'S MAJESTIC THE
LOS ANGELES' LEADING PLAYHOUSE—OLYM
Mme. Naz
TODAY'S MATINEE—Rose's "LITTLE EYOLF"
and Thursday Night and Thurs. Matinee
and Saturday Night and Saturday Matinee
BEGINNING NEXT MONDAY EVENING
SEATS ON SALE THURSDAY
William Faver
Supported by Miss Julie Opp
THE WORLD AND HIS
AUDITORIUM—"THEATER BEAUTIFUL"
FOURTH AND LAST WEEK OF DOLLA
BEVANI GRAND OPERA C
Matinee Today at 2:15 o'c
"Faust"
WITH FRERY, FLORIAN, ALBERTI, BEVANI
Tonight at 8:15 o'clock
"Rigoletto"
VICARINO, DE DREUX, FLORIAN, BEVANI
Il Trovatore Sat. Mat. La B
La Boheme Sat. Eve. La To
Lucia A GREAT CH
POPULAR PR
HEUM THEATER—
MATINEE DAILY AT 2
Orpheu
Augusta
IN HER INIMITABLE SERIES
CHARACTER DELINEATIONS
FERR PROGRAMME OF HIGH
MERIT, AND THE BEST OF M
NIGHT—10c, 25c, 50c, 75c. MATINEE
ROSCO'S BURBANK THEAT
LOS ANGELES' LEADING STOCK
SPECIAL MATINEE THURSDAY—THA
A GRAND ARMY
—25c, 50c, 75c. MATINEES Thursday, Saturd
NEXT WEEK—"TEXAS"—A Stirring
SON OPERA HOUSE—
EVERY NIGHT THIS WEEK. MATIN
SPECIAL THANKSGIVING DAY MATINE
EVERYONE HEADED FOR THE SAME PL
ee THE FORTUNE
With FRED NIBLO and the Original
—50c to $2.00. Seats now on Sale.
ANGELES THEATER—
pland Carter & Co. | Franklin
etty Urma | Ardell
Laugh-o-Scope | & Co.
Matinee Tomorrow, 3 Shows
AND OPERA HOUSE—MATINEE
It's a Tremendous Su
and his superb company
the famous musical come
THANKSGIVING MATINEE TOMORROW. SEA
LASCO THEATER—Belasco-Blackwe
MATINEES TOMORROW, SATURDAY
A Military Play That's a
IS S. STONE and the Belasco company offer LE
"THE CASE OF SERGEA
THANKSGIVING MATINEE TOMORROW.
NTAGES—
UNEQUALLED VAUDEVILLE—AMERICA
Today 2:30—Twice Nightly—7 & 9—POP
lfred, the Great
Japanese with a Human
Daily Stage Receptions.
& Maud Keller | A
mar & Delmar | BIG
SHOW
Y'S CAFE CHANTANT—
MARIMBA BAND, from the Amazon.
from the Grand Opera, Vienna.
JESSIE STAFFORD, Whistling
AN ORCHESTRAL PROGRAM AT
Superb Routes of Trav
Francisco, Eureka, Seatt
couver, Victoria—STEAMERS
Pedro, 10:15 a.m., Redondo 2:00 p.m.
STEAMER SANTA ROSA leaves San Pedro
1:00 p.m. Every Sunday FOR SAN DIEGO
—leave San Pedro 10:30 a.m. every
Low Rates, Largest Steamers, Quickest
icket Office 540 S.
Phone F1945; Sunset, Main 47.
N FRANCISCO AND PORTL
NEW S.S.
BEAR FRIDAY NOVEMBER
a.m. from San Pedro for San Francisco,
S.S. ROSE CITY, November 26
Francisco $5.35 TICKET OFFICE
Second Class. 520 So. Spring St.
Main 802—10216
IFIC MAIL S. S. CO.—For
China, India, Manila and
Ports Manchuria, Mongolia, Korea, Siberia,
now in service, being larger vessels sailing
Honolulu. SAILINGS FROM SAN FRANCI
ember 22, 29 and later.
From Eastern ports for all Trans-Atlantic
literature apply to T. A. Graham, Agent,
SAN FRANCISCO, SEATTL
AND ALL PUGET SOUND PORTS: MODER
uckman, Sunday, November
freight and passenger rates to all Northern
EDWARDS, GEN. AGT., 401 LISSNER
OFFICE, 520 SOUTH SPRING ST.
SAN FRANCISCO, SEATT
AND ALL PUGET SOUND PORTS; MODER
Watson, Monday, Nov.
freight and passenger rates to all
E. J. EDWARDS, GEN. AGT., 401
TICKET OFFICE, 520 SOUTH SPRING
San Francisco
rate includes PORTLAND, $15.00-$25.00;
accommodations. Sailing Tuesday, Thursday
SHIP LINE, 536 South Spring St.
MER GOLDEN WEST
th st., San Pedro, at 9:00 a.m. You
nd points of interest along the coast.
ONDO BEACH—The Ide
BEACH OF GREATEST COMFORT
EVERY FEW MINUTES FROM
AND REDONDO RAILWAY.

ings Along Pacific Coast.

Golden declared an involuntary bankrupt was filed today at Carson City by Ross Condon, through his attorney, James T. Boyd. When shown the telegram announcing this action, Golden said: "This has grown out of an endorsement I made of a note executed by Tom Kendall to Ross Condon for $9000. Before I indorsed the note, I had Mr. Kendall deposit securities in the Nye and Ormsby County bank. Condon never asked me for the money until he instituted suit and secured a judgment. At the time the loan was made Boyd was attorney both for myself and for the bank." The time of hearing the case has not been fixed by the court. Golden was formerly president of a chain of banks and had other extensive interests in Reno.

SEES NEED OF NEW FLEET.

Admiral Dewey Believes Canal Will Make Battleship Patrol in Pacific a Necessity.

[BY DIRECT WIRE TO THE TIMES.]

WASHINGTON, Nov. 22.—[Exclusive Dispatch.] A battleship fleet will be as necessary in the Pacific as in the Atlantic after the Panama Canal is completed and opened to the commerce of the world, according to Admiral George Dewey. Admiral Dewey said he did not anticipate any change in the two-battleships-a-year building programme under a Democratic House of Representatives. He holds that forty to fifty battleships is the ultimate standard of the American navy.

REASONABLE.

DROVE WIFE TO DRINK, HE SAYS.

MOVE FROM LOS ANGELES HAS BAD EFFECT.

San Bernardino Bank President Secures Divorce, Alleging Intoxication, Which Developed, He Alleges, When Business Interests Compelled Him to Move Home.

[BY DIRECT WIRE TO THE TIMES.]

RENO, Nov. 22.—[Exclusive Dispatch.] The only reason that A. L. Drew could assign to his wife's addiction to the use of intoxicants was that he insisted on moving from Los Angeles to San Bernardino, according to his testimony on the witness stand today, when he was granted a divorce from Helen E. Drew.

Being president of the Farmers' Exchange National Bank, the San Bernardino Savings Bank, and the San Bernardino Chamber of Commerce, Mr. Drew decided that it was imperative that he establish his residence in that city to keep his social and business engagements there.

He testified that in the course of filling these duties it became necessary for him to attend card parties and other functions, and that on these occasions his wife would imbibe too freely, and it was his painful duty to take her home before she became hopelessly drunk.

The actions of Mrs. Drew finally forced Mr. Drew to leave San Bernardino, he alleged, and to resign as chief director of the banks and the commercial organization. He still maintains a large interest in the financial institutions, however.

The Drews were married at Stockton, Cal., in May, 1895, and have a daughter, Adelma, aged 10 years. The plaintiff alleged that his wife mistreated the child, but he left her in the mother's custody, under the supervision of a close personal friend.

Drew left his wife last January. On returning from the deathbed of his mother he avers he found Mrs. Drew drunk. She began to upbraid him and his mother, he alleged, and after putting her to bed, he left the house for ever.

DIVORCE LAW ON GRILL.

Southern Nevada Counties Plan to Change "Reno's Salvation"—Lobby Fund May Be Used.

[BY DIRECT WIRE TO THE TIMES.]

RENO, Nov. 22.—[Exclusive Dispatch.] Reno is intensely interested in the action of the new Legislature which meets at Carson City in January. It is said that representatives of southern counties are solidly in favor of a law to lengthen the residence which must be established by those who seek divorce and that the grounds for a decree be made harsher.

All of the candidates sent from Washoe county have been pledged to stand by present divorce laws and it is said and they will make a hard fight. They will have the odds against them, however, as they represent only one seventh of the vote.

Local merchants are said to be raising a lobby fund.

LIVES ON DIME A DAY.

Young Man Jailed for Vagrancy Surprises San Jose Judge With Story of Frugality.

[BY DIRECT WIRE TO THE TIMES.]

SAN JOSE (Cal.) Nov. 22.—[Exclusive Dispatch.] Coffee and doughnuts for breakfast and the s e for supper comprise the daily diet of Edward Cross, who told Police Judge Dougherty today that he lives well on 10 cents per day. Cross recently came here from Placer county and had a little over a dollar when he arrived. Some of this he still has. Cross was neat and well dressed and his plight interested the judge.

Cross was charged with vagrancy and pleaded guilty. He has had no regular residence since his arrival in this city and will have thirty days free board and lodging at the County Jail, where the rations are better balanced than at the five-cent coffee houses.

FAILS TO TELL WHAT IT COST.

Hiram Johnson's Expense Account Isn't Filed Within Time Prescribed by Law.

[BY DIRECT WIRE TO THE TIMES.]

SACRAMENTO, Nov. 22.—[Exclusive Dispatch.] Hiram W. Johnson, Governor-elect, has not sent in his statement of election expenses provided for by the new primary law. This law says that this statement must be filed inside of fifteen days after election. This was the last day when this could be filed. Some of those who have filed are: W. S. Kingsbury, surveyor general, $520.25; A. B. Nye, State Controller, $500; W. R. Williams, State treasurer, $5.45; A. J. Wallace, Lieutenant Governor, $739.10; W. W. Shannon, State Printer, $734; U. S. Webb, Attorney-General, $862.65.

Those who ran for other offices on the State ticket and who have filed statements are:

State Board of Equalization: Edward Rolkin, first district, $772.15; John Mitchell, second district, $457.40; R. E. Collins, third district, $445; Jeff McElvaine, fourth district, $430.

For Railroad Commissioner: Alexander Gordon, first district, $1125.85; H. D. Loveland, second district, $1189.15; J. M. Eshelman, third district, $630.

For Congress: First district, cost W. F. Englebright $238.30 to be defeated; second district, William Kent, $510.95; third district, Joseph R. Knowland, $500; fourth district, Julius Kahn, $614.95; sixth district, James Carson Needham, $571.45.

Justice of the Supreme Court: Henry A. Melvin, $772.95; M. C. Sloss, $494.

ANOTHER REPUBLICAN GETS IN.

FIRST ASSEMBLY DISTRICT.

[BY DIRECT WIRE TO THE TIMES.]

SACRAMENTO, Nov. 22.—[Exclusive Dispatch.] Although the State printing house has issued a roster of the members of the new Legislature, the complete returns from the First Assembly District change the figures, showing the election of Dr. George E. Malone of Dunsmuir, a Republican, instead of H. S. Ream, Democrat, of Yreka. In fact, Dr. Malone's majority is a substantial one, he carrying both Del Norte and Trinity counties, while Ream got a small majority in Siskiyou county. This makes the Republican strength in the next Legislature an even 100 votes on joint ballot, and a majority of eighty, the Democrats mustering only twenty votes, eleven of these are in the House, and nine in the Senate.

SLOPE BRIEFS.

Issues Warrant for Supervisor.

SAN FRANCISCO, Nov. 22.—When the case of Dr. D. E. Blackburn, San Mateo Supervisor, indicted for the alleged acceptance of a bribe, was called today in the Superior Court here, the defendant failed to appear, and a bench warrant for his arrest was issued.

Blackburn's bonds have not yet been declared forfeited.

Delayed "Bear" Arrives.

SAN FRANCISCO, Nov. 22.—Twenty-four hours overdue, the big coastwise steamship Bear arrived here today from Portland. Strong head winds off the coast of Oregon were responsible for the vessel's delay.

Names Delegates to Congress.

SACRAMENTO, Nov. 22.—Gov. Gillett today appointed the following gentlemen delegates to the Seventh National Rivers and Harbors Congress, which convenes in Washington in December: Leon Sloss, A. W. Scott, R. B. Hale, P. T. Scott, M. H. De Young, Jas. McNab and Frank L. Brown.

DISTRESSING.

MEETS DEATH IN ELEVATOR.

BUSINESS MAN STEPS OUT AFTER CAGE STARTS UPWARD.

Absorbed in Conversation, H. A. Jewell Misses Friend Whom He Is Accompanying and Pushes Back Sliding Door—Head Crushed and Body Falls Into Basement.

H. A. Jewell, 37 years old, a real estate dealer and oil operator, was instantly killed at 1 o'clock yesterday afternoon when he attempted to leave an elevator in the Union Trust building after it had started upward. His head was crushed and he fell down the elevator shaft to the basement, breaking many bones in his body.

The accident is understood to be due to Jewell having become excited when he noticed that D. A. Stokes, with whom he was going to an office on the third floor of the building, had left the elevator. When he discovered his absence the cage was ascending from the third to the fourth floor.

According to Thomas McDonald, who was in charge of the elevator, Jewell was talking to Stokes in the elevator. Jewell was looking toward the floor of the cage and did not see Stokes leave the car. Just as the door closed and McDonald started the elevator, Jewell is said to have exclaimed:

"I want to get off here too," at the same time opening the door of the elevator in an effort to get out.

Jewell's head was caught between the floor of the cage and the floor above. His life is believed to have been crushed out instantly. McDonald reversed the elevator, and as soon as the unfortunate man's head was released, the body slipped to the third floor and thence to the basement.

The steel work of the elevator gave evidence of the latter's crushing force for a portion was broken and several pieces pulled apart.

Jewell was formerly a real estate dealer in Oakland and was quite successful. About three months ago his family urged him to come to Los Angeles as his mother lives here. He consented and brought his wife and two children. They secured a home in Monrovia, and Jewell took offices on the fifth floor of the Germain building with his brother-in-law, John Dennison.

Jewell became local representative of the Royal Pacific Oil Company, and it was said yesterday that he was making a very good showing.

It was late yesterday afternoon before Mr. Jewell's mother, Mrs. Sarah M. Jewell, No. 454 Custer avenue, learned of the accident. A friend was sent to break the news, but did not have the heart to tell her, after hearing the fond interest she took in his welfare.

McDonald's statement was taken by the police and turned over to the Coroner, who will hold an inquest Friday morning at 10 o'clock. The remains were sent to Orr & Edward's undertaking establishment.

HIGH BROWS IN "ROUGH HOUSE."

Editor and Jealous Husband Mix With Wife and Co-respondent; Woman Hurt, Apartment Wrecked.

[BY DIRECT WIRE TO THE TIMES.]

NEW YORK, Nov. 22.—[Exclusive Dispatch.] Mrs. Otto Paul Merkle, wife of the well-known society miniature artist, who paints the beauties of the fashionable world on ivory in his studio at Thirty-eighth street and Fifth avenue, is confined to her apartment in Claremont Hall, 112th street and Broadway with a swollen mouth and a blackened eye after one of the most sensational early morning raids ever made by a jealous husband.

In the wreck of the apartment is the battered remnant of a silk hat with letters "D. C." on the band and a broken pair of gold eyeglasses. Mrs. Merkle says that they belong to David Cavanaugh, one of the editors of an extremely high-browed magazine, and that Cavanaugh was the man who struck her.

Cavanaugh, she said, accompanied her husband on the raid. During the row Joseph Rueff of No. 222 Riverside Drive, jewelry manufacturer, who is named in the divorce suit by the artist against his wife, escaped down the fire escape.

LABOR.

STRIKERS FACE WOEFUL WANT.

Hunger and Cold Is Lot of Chicago Unionites.

Family of Six Without Food in One Home.

Man Loafs With Wife and Children in Need.

[BY DIRECT WIRE TO THE TIMES.]

CHICAGO, Nov. 22.—[Exclusive Dispatch.] Remarkable revelations of poverty existing among families of Chicago garment workers as a result of the strike came today. Investigations were made by a reporter today following a statement by President John Fitzpatrick of the Chicago Federation of Labor yesterday afternoon, in which the leader described the widespread destitution among the families of strikers.

To glean first-hand information of the situation the reporter visited the homes of a number of families. He was guided in his excursion by Miss Lena Ostroff, a 17-year-old striker.

STORIES OF HARDSHIPS.

"It is terrible how our people are suffering from the strike," said the young woman, who with her brother, is the support of an aged mother. "My sister, who lives on the South Side, has six children and they have no food in the house today, I know. Her husband has been out of work since the strike began, some two months ago, and they have money to pay on a mortgage on their home and can't pay it.

"Here lives a family that is one of the poorest that I know of," said the girl, as she led the reporter to the home of Mrs. Bessie Lebowitz, No. 1330 Johnson street.

Through Miss Ostroff as an interpreter, the woman told her story. "We had no food to give our three children," she sobbed as she pointed to the empty cupboard, "so last week we had to send them to Pittsburgh, where my sister lives. She is going to take care of them until the strike is settled. We have been living on bread and tea for the last three weeks and twice our coal ran out and it was cold."

ONE LOAF FOR FOUR.

The next home visited was that of Mrs. Harry Bonnet, No. 1207 South Union street. The husband has been unemployed since the strike began and there are six children all under 14 years, depending upon him for support.

"I got these tickets yesterday," sobbed the woman as her apron went to her eyes to brush away the tears which streamed down her cheeks and two little children clung to her skirts. "Each one is good for half a loaf of bread. The children are always hungry. My baby needs milk, but I can't buy her any; I don't know what to do."

Plans are being made to furnish the needy strikers with Thanksgiving dinners this week. Baskets of food will be sent to workers with families, while unmarried men will be fed at various halls.

Attorney Charles E. Erbstein pleaded not guilty at Chicago yesterday to a charge of corrupting Juror Grant McCutcheon and obtained a continuance of one week from Judge Scanlan. Erbstein was one of the counsel for Lee O'Neil Browne and is alleged to have bribed McCutcheon to vote for the acquittal of Browne who was charged with bribing a legislator to vote for William Lorimer for United States Senator.

Don't Pull Out Those Gray Hairs

HAY'S HAIR HEALTH will restore them to their natural color.

It never fails. Can be used without detection. IS NOT A DYE.

Thousands have used it with wonderful results for twenty-five years. Your money back if not satisfied.

Send 2c. for books "The Care of the Hair and Skin." Philo Hay Spec. Co., Newark, N.J., U.S.A.

REFUSE ALL SUBSTITUTES

$1 and 50c. bottles, at druggists

For sale and recommended by The Owl Drug Co. Stores.

To Be Given Away

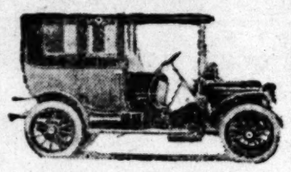

This Beautiful 1911 Packard Limousine

(Now on Exhibition in Store)

Every Visitor is entitled to register, whether a purchaser or not. Call today and say where you wish it sent.

DESMOND'S

Cor. Third & Spring Sts.

CHECKED SILKS $1 36-in. black and white shepherd checks, in 2 of the best sizes. Aisle 5.

ARTHUR LETTS Broadway Department Store

HOME 10571. BDWY. 4944. BROADWAY COR. 4TH. LOS ANGELES.

SUITINGS $1.50 56-in. English tweeds and Scotch mixtures.

Store Will Be Closed Thursday, Thanksgiving Day

Shopping today should be very active as the store will be closed all day Thursday. There will be Groceries, New Linens and perhaps China to buy. Don't let a need be overlooked that would possibly make a hitch in the big Thanksgiving dinner.

Delivery Notice---Important

All Goods sold up to 5:30 tonight will be delivered within our 2 o'clock delivery limit which goes West to Arlington, South to Slauson, North to 35th Ave. and East to Indiana St.

Thanksgiving Sale Silk Waists Today at $2.95 and $4.95

You'll no doubt want a fresh new waist to wear Thanksgiving Day and if you could only see the pretty styles that this sale includes you would not be satisfied until you had made selections.

$3.95 Silk Waists at $2.95

Made of rich, lustrous taffeta, messaline or fancy nets in different colors and assorted sizes. Buy these today at $2.95. Second floor.

$5 to $10 Waists at $4.95

Only the most handsome chiffon waists, fine taffeta waists, satin and Persian waists. Blacks and those colors appropriate for afternoon or evening wear.

Boys' $7.50 and $8.00 Knicker Suits on Sale Today $6.00

The mother with the boy from between 7 to 17 years has a rare opportunity today. In that we are offering $7.50 and $8.00 lines of good knickerbocker suits at $6.00—many with two pairs of pants. There are grays, browns, tans, etc., in stripes and fancy patterns. Strictly tailored throughout. Today $6.00.

Boys' $7.50 Overcoats $6

These with convertible collars. Made of all wool fabrics in gray striped effects. Cassimeres and cheviots. Sizes 10 to 17. Today $6.00.

Boys' Knitted Mufflers 25c

Any size from 12½ to 14 in plain shades of red, cardinal, blue, black, white, gray and brown. Mercerized so as to look like silk. Second floor.

Sewing Machine Registration Closes Saturday, November 26.

Have you registered? No purchase is necessary. A beautiful Sunset Sewing Machnie is to be given away free. We would like a great number of Times readers to register their names at our third floor Sewing Machine Department. Register today.

Another Shipment Royal Society Package Goods.

The arrival of this shipment will be of interest to Times readers. There are stamped bibs, baby caps, aprons, telephone pads, fancy bags, corset covers, pillow tops, shaving pads, whiskbroom holders, etc. Time to start working these for Christmas gifts. Different prices. Third Floor.

Remarkable Christmas Sale

These Salad or Fruit Bowls at 50c

You remember the plate sale we held last Wednesday, in which 288 hand decorated plates were practically disposed of in one day at 50c each. Well, these Salad Bowls or Fruit Bowls were part of the same purchase that came direct from the factory at Suhl, Germany.

We illustrate three of the different patterns. They are beautifully decorated, hand touched. We'd be conservative in marking these $1.00 apiece under ordinary circumstances. For the day before Thanksgiving—while the quality lasts—50c each. You will find them wonderfully pretty for Christmas gifts.

These New Vases of Best Crystal

Have just been unpacked. Just another of the good things picked up by our representative while in Germany. Note the different sizes and prices in the picture. The heights range from 6 to 18 inches. Priced at 25c, 35c, 50c, 75c, $1.00 and $1.25.

China Cottage Set, Thanksgiving Feature, $7.50

Neat decorations, gold lined; and think of it, China—not porcelain. Other Cottage Sets as low as $3.25 and upwards.

Savory Roasters, Self Baisting, $1.25

These are the genuine Savory roasters, retain all the juices of the meat. Will roast and bake without burning.

Other splendid roasters at $1.50, $2.00, $2.75 and $3.00.

Drip pans, 10c to 25c.

Crumb Tray Sets, 35c

Tray and scraper, nickeled. A feature for Wednesday only.

59c Imported White Enamel Saucepans 40c

Long handled kind, reduced for Wednesday. Also other good specials in gray enamelware.

WASHINGTON.

WOULD AMEND OIL LAND LAW.

Ballinger's Report Features Entry Provisions.

Favors Leasing Areas Under State Regulation.

Solution of California Fuel Problem Is Offered.

[BY DIRECT WIRE TO THE TIMES.]

WASHINGTON, Nov. 22.—[Exclusive Dispatch.] That the existing law providing for the location and entry of mineral oil land on the public domain is wholly inadequate, is the opinion of Secretary Ballinger of the Department of the Interior. The secretary in his annual report will recommend important amendments.

"By Act of Congress approved February 11, 1892," said the Secretary today, "public lands containing mineral oils were declared to be placers and were opened to entry under the general placer mining law. It takes from six months to a year or more to test oil lands and make an actual discovery. The initial expense of the discovery ranges from $20,000 to $100,000 and in many instances more than this, and a paper location of prospective oil lands made prior to discovering is not usually respected by other oil prospectors. This recommendation applies only to bona-fide occupants or claimants who are in diligent prosecution of work leading to discovery of oil or gas at the time of any withdrawal of the land under executive direction.

"I am in favor of a general leasing system of oil and gas bearing lands, such a system as will promote legitimate development of this industry, prevent monopoly and conserve one of the great natural resources of the country. I would apply the leasing system only to areas withdrawn for classification or classified by the Geological Survey. The unknown and unexplored oil lands I would leave open to exploration and location under the general placer act, amended as I have suggested This would give a reward to the diligent prospector. Even then the surrounding lands could be withdrawn from further location after the diligent prospector had secured his first claims.

"In California the price of coal for fuel is enormous, ranging from $11 to $15 per ton for bituminous coal and much more for anthracite. I have had the Patent Office records examined and find that many patents have been issued for stoves which may be successfully used for the consumption of crude oil for family use. The reason I am told why that crude oil has not been used extensively for family use in California is because of the heretofore uncertain production of crude oil in that State.

"I shall recommend that the government adopt a liberal policy in opening the oil lands in California. The government ought to support any movement which would reduce the enormous cost of fuel. The State ought to be asked to co-operate with the government to prevent the monopoly of the oil business and effectually to secure a reasonable price to the consumer. In my judgment this can be accomplished if the States should declare the consumption a public use. The State should pass a law to the effect and place a regulation on the price of crude oil in the hands of a discreet commission."

PLANS SHAFT FOR LINCOLN.

CULLOM BACK OF MEMORIAL.

[ASSOCIATED PRESS DAY REPORT.]

WASHINGTON, Nov. 22.—Senator Shelby M. Cullom, one of the few surviving contemporaries of Abraham Lincoln in public life, purposes to set the wheels in motion the coming winter for a memorial for the great Civil War President that will be the grandest any nation in the world has provided for one of its heroes.

It is intended the memorial, to be erected in the Capitol city, shall be far more imposing than that to Gen. Grant, now nearing completion. Senator Cullom wants to see the memorial started and finished. A bill appropriating money for the memorial will be introduced soon after Congress meets, and it is his purpose to push it for passage before the session closes.

SIX DESTROYERS ORDERED.

CONTRACTS ARE AWARDED.

[ASSOCIATED PRESS NIGHT REPORT.]

WASHINGTON, Nov. 22.—Contracts for six torpedo boat destroyers were awarded at the Navy Department today.

Two of them went to the Bath Iron Works, Bath, Me.; one to the Newport News Shipbuilding and Drydock Company, Newport News, Va.; one to the New York Shipbuilding Company, Camden, N. J.; one to the Fore River Shipbuilding Company, Quincy, Mass.; and one to the Cramps Shipbuilding Company, Philadelphia.

Those to be built at the Bath Iron Works will be required to develop a speed of 30 knots an hour. These two boats will cost $654,500 each. Their trial tests must be made over a forty-fathom course, as also the one to be built by the Fore River Company. The other three boats are to make their trial tests on the Delaware Breakwater course. The Fore River boat will be fitted with twin screw Curtis marine engines.

THREE AT A CLIP.

Prisoners Go North in Company to Serve Terms for Burglary, Bad Checks and Murder.

Peter Smith, J. T. Root and T. J. Dunn, convicted of burglary, passing fictitious checks and murder, respectively, were taken north last night by Deputy Sheriffs Woods, Johnson and Henry to serve the sentences imposed on them.

Smith, a young man, was sentenced to the Ione Reformatory until he attains his majority. He was arrested several weeks ago for failing to explain how more than a score of bicycles had come into his possession.

Root, the second prisoner, is bound for San Quentin. He passed a number of fictitious checks on merchants and will serve two years at hard labor.

Eight years in Folsom is the sentence that Tom Johnson Dunn, the socialist, will start serving today upon his arrival at the prison. Dunn, who has been known to the police for years as a beggar, asked Oscar U. Rueppel, several nights ago, for a dime, and upon being refused struck him a blow on the jaw. The victim sustained a fracture of the base of the skull and died shortly afterward.

According to Dunn, green-hued fate entered to a considerable degree in the assault that resulted in his arrest and conviction. On the night prior to the assault Dunn was in Bakersfield, waiting for a train East. In the darkness he boarded the wrong one, and was surprised to wake up in the local railroad yards. The next day he had nothing to eat, and when refused a dime by Rueppel struck the blow that ended in the latter's death.

DEATH SEPARATES THEM.

Man and Dog, Fast Friends, Overcome by Gas—Master Revives, Canine Succumbs.

Henry Jacobson, 60 years of age, is in the County Hospital, and "Mike," age unknown, dead; on illuminating gas rests the blame.

Henry Jacobson conducts a small notion store at No. 542 West Seventh street, and "Mike" was his dog and constant companion.

Yesterday morning Jacobson lighted the gas stove and retired with the intention of waiting until the room was warm. The fire went out and gas fumes filled the room asphyxiating Jacobson and "Mike."

A friend of the old man noticed that his store was not opened as usual yesterday morning and started an investigation.

Jacobson, it was said by persons living in the vicinity of his store and home, is the only survivor of a gold-seeking party that made the rush into the Klondike. One by one his companions succumbed to the cold and Jacobson turned back. He reached civilization with the loss of the fingers of his left hand and portions of his feet.

Reaching Los Angeles he sold shoestrings on the street. One day "Mike" poked his cold muzzle in Jacobson's hand, and a fast friendship followed.

"Mike" became as well known to pedestrians who bought shoe-strings of the old man as Jacobson himself. He never failed to seat himself beside the old man during "business hours."

SHALL IT STOP?

POLITICS BLOCKS FINANCING OF LOS ANGELES AQUEDUCT.

"Solid Five" of City Council Disregards Finance and Advisory Committees and Rejects Plan for Readjustment of Deal With New York Bond Syndicate—President Lusk Breaks Away From the Bunch.

POLITICS defeated the financing of the aqueduct yesterday when the Council, by a vote of five to four, rejected the plan offered by the Finance Committee and its Advisory Committee, and the aqueduct officials for a readjustment of the deal with Kountze Bros. and A. B. Leach & Co., the New York bankers who head the bond syndicate.

The five who voted to reject the plan are Andrews, Betkouski, O'Brien, Whiffen and Williams. The four who voted for a rehabilitation of the aqueduct funds are President Lusk, Gregory, Stewart and Washburn.

The politics of the action is the supposed deification of Mayor Alexander as a modern St. George killing the dragon of financial despotism. It was the Mayor and Betkouski who started the fight against a settlement that required weeks of tact and perseverance on the part of some of the ablest financiers of the city.

President Lusk has usually voted with the "solid five," but in this instance he said he was not prepared to declare the Finance Committee and its advisors and the aqueduct officials unpatriotic citizens, and that he believed they would not advise any modified contract that was not for the best interests of the city. But even his disobedience of the political regime did not break the solid line-up, and the bond syndicate will today receive a proposition, emanating from the Council that it has several times rejected when proposed by the Finance Committee.

DERIDED BY "SOLID FIVE."

The subject was before the Council in one form or another throughout yesterday's session. In the morning Secretary Burdett, of the Realty Board, read the resolutions of that body indorsing the plan whereby the aqueduct work was to receive $1,020,000 for acceleration of work on ditches and tunnels, and $1,258,000 for steel siphons for spanning the canyons. The resolutions also expressed confidence in the men whose counsel had resulted in the new deal, and the advantages which it brings to the city by insuring the rapid completion of the aqueduct. The Chamber of Commerce sent a similar resolution but these were derided by "Uncle Jerry" Andrews, O'Brien and others. O'Brien even declared a lack of faith in advisory committees.

The opposition was voiced principally by Andrews and O'Brien because, they asserted, the old contract does not "tie up" the sinking fund, by obligating it to the purchase of aqueduct securities, and because they do not regard the new options provided for as better than the old.

Stewart, Washburn and Lusk tried to make clear the manifest benefits of the new deal, but found their arguments futile in the face of stolid opposition to any new scheme.

After the roll call O'Brien demonstrated the financial acumen of the "solid five" by presenting a motion asking the city's New York counsel, Dillon, Thompson and Clay, to approve a demand on the syndicate for the purchase of $2,278,000 in aqueduct bonds, from the 1912 series, at par and accrued interest. These bonds, under the existing contract call for 1 per cent premium but the plan proposed by O'Brien and ignorantly offered for submission to the attorney instead of the syndicate, omitted the premium. This was all the concession the "solid five" would make. City Attorney Shenk and Chairman Washburn of the Finance Committee got the proposal altered to an offer to the syndicate and in this form it was submitted for a vote.

WOULD IGNORE COMMITTEE.

Washburn said, inasmuch as the action would completely ignore the Finance Committee and its advisers, that he would ask to be excused from voting. Stewart assumed the same attitude. President Lusk tried to induce them to participate but Washburn said he would not brook the insult.

O'Brien finally said he would consent to transmitting the offer through the Finance Committee, but expressed lack of faith in "advisory committees."

Washburn would not accept the situation, and declared that the Advisory Committee is composed of patriotic men who have given their best for the benefit of the city, and could not be insulted.

Andrews asked that the decision of the Council pass through the usual channel, and O'Brien yielded with reluctance.

City Attorney Shenk prepared a night letter, to be sent by the Finance Committee to Kountze Bros., stating the rejection of the proposal offered by A. W. Bullard, representative of the syndicate, and the offer of 1912 bonds, less the premium condition. An answer is expected today or tomorrow.

The O'Brien proposition represents the Mayor's "compromise." It means that the city offers to sell the bonds at $22,780 less than the contract calls for. A similar proposal made by the Finance and Advisory committees was rejected.

If the new contract had been adopted the city would have sacrificed all premium on the remaining $8,000,000 of aqueduct bonds, and would have obligated its sinking fund income for the purchase of aqueduct bonds only. Although Dillon, Thompson and Clay, the New York bond lawyers, pronounced the sinking fund obligation legal, though a matter of policy on the part of the Council, City Attorney Shenk adhered to his opinion that the Council could not obligate the fund to any specific purpose.

MAY MEAN SERIOUS SET-BACK.

If the O'Brien programme is turned down by the eastern financiers, it will mean that the city may receive no further aqueduct money until the syndicate declares its intention, February 1, 1911, on the remaining bonds of the issue of next year. There is now available for aqueduct work $540,000, and this must pay all bills until the syndicate exercises its option next February. If it declines to go further with its contract, the Council will be without further means to continue the aqueduct work, and must effect a readjustment of the finances through a new bond sale.

The difficulties of this course were pointed out by President Lusk in his appeal to sustain the new programme. He pointed out that political changes of national consequence have taken place, and that it may be unusually difficult to obtain money even on as good securities as Los Angeles bonds next spring. It was this future difficulty that the Finance Committee and its advisers wisely tried to circumvent by arranging for the money for the ordinary work and the steel siphons now.

If the aqueduct must stop next spring, and if the siphons cannot be contracted for in time to place in position before next winter, the Owens River water may not reach Los Angeles until 1913, and if such a delay results the present Mayor and Council must accept responsibility.

In spite of the action of the "solid five," Chairman Washburn and his colleague, Councilman Stewart, said the Finance Committee would strive earnestly to carry out the wishes of the Council and bring its financial plan to success.

HISTORICAL EVENT.

Promotion Committee Considers Programme for First Corner-stone Laying in Agricultural Park.

The promotion committee of the Southern California Historical Society met last night in the Security Building and considered the subject of a programme for the coming cornerstone-laying in Agricultural Park. The committee consists of M. C. Bettinger, chairman; Rockwell D. Hunt, secretary; J. M. Guinn, Mrs. M. B. Williamson and Dr. G. F. Bovard.

The cornerstone of the Museum of History, Science and Art, to cost $250,000, and of the State Exposition Building, will be laid on December 17, when it is expected that Governor Gillett and other State functionaries will be in attendance. The committee also considered the question of the contents of the cornerstone of the museum, for which historical documents and relics have been in course of collection for some years. It will be the home for the archives of the Historical Society, the Academy of Sciences, and other organizations for the preservation of the history of Southern California and the Southwest.

CONDITION SERIOUS.

Self-Inflicted Wound in Neck of Woman Slayer May Result Fatally.

J. W. Wheeler, the blacksmith, who shot and killed Mae Wheeler, in a room at No. 604½ East First street Monday night, because he thought she was interested in another man, was taken to the County Hospital yesterday to be treated for the knife thrust which he inflicted on his throat, after shooting the woman. His condition is said to be serious.

Though of the same name the couple were not related. Wheeler came to Los Angeles recently from Alabama, where he is said to have left a wife. He became infatuated with the Wheeler woman and they lived at the East First street address.

ATTENDANTS FOR THE SICK.

Great Success of the New Instruction at the Young Women's Christian Association.

On Friday, a new class will begin work at the Young Women's Christian Association, in the course in training attendants for the sick. The class which began its work in September, has just completed the course and some of them are already filling positions as attendants. Others who have taken the work, merely for the advantage it will be to them as wives and mothers, in serving members of their own families at home, are planning to make use of it in that way. Still others are coming back for further training, and the class which will open Friday will continue with regular work for seven weeks, under Dr. Mary P. Putnam of Boston. Dr. Putnam makes the course exceedingly practical, dealing with conduct in the sickroom, care of the sickroom, baths, Swedish massage, etc. Further than this, invalid cookery is taught in the association school of cookery by Mrs. Charles E. Pearce. A young woman who has completed the course should be able to attend a sick person who does not require the services of a trained nurse, in an intelligent and satisfactory way, and wives and mothers who are otherwise often compelled to meet serious emergencies and trying sieges of illness, wholly unprepared for the task, may have the knowledge which will enable them to do the right thing in the right way, and do it with ease to themselves and comfort to the patients. The demand for trained attendants in this city is very large and very poorly supplied, and a young woman who is properly fitted for the work may have reason to feel assured of success.

CRIMINAL LIBEL CHARGES.

Editor on San Pedro "Pilot" Arrested on Complaint of San Pedro "News" Men.

Z. W. Craig, editor of the San Pedro Pilot, was arrested yesterday on a charge of criminal libel and taken before Justice Summerfield for arraignment. He was released under $1000 bonds.

Craig is accused by W. C. Miller and John C. Wray of the San Pedro News. There has been much contention between the two papers regarding the publication of stories about a labor union.

The News is said to have accused Craig of having sold out the Longshoremen's Union and he is alleged to have retaliated by accusing Miller and Wray with having committed perjury.

INTERESTED SPECTATOR.

Representative of Department of Justice Comes as Official Ear for Government in Oil Litigation.

W. N. Mills of Washington arrived here yesterday as a special representative of the Attorney-General of the United States, in connection with the suit is well founded, the government. B. D. Townsend of Portland, Or., arrived at the same time, and represents the plaintiffs in the matter of George D. Roberts, et al., vs. the Southern Pacific Company, et al.

"I have been directed by the Attorney-General to attend the hearing of this case, which is to be presented in the United States Court upon demurrer, for the purpose of investigating the nature and status of the suit, to determine whether any public interests are involved that should be protected," said Mr. Mills last night.

"The Department of Justice has for some time been engaged in investigating the Southern Pacific land grab, for the purpose of ascertaining any public rights that should be asserted by judicial proceedings, and particularly with reference to lands containing oil, that have been patented to the railroad company.

"During the course of this investigation, the Attorney-General was advised of the suit instituted by Roberts, and others, against the Southern Pacific company. It would appear that if this suit is well founded, the Government, upon the same grounds, has substantial interests that should be asserted and protected by appropriate judicial proceedings."

Mr. Mills said he is not prepared to discuss what the nature of the proceedings will be, should any be initiated by the government, but that he is here to gather such information as he can from the Roberts case, as an incident to the general inquiry being conducted by the Department of Justice. He said, in conclusion:

"If in the course of the investigation it should appear that the government has any rights which should be enforced, prompt action will be taken to enforce them."

CORONER'S JURY BUSY.

Numerous Accident Cases and Shooting Affrays Bring Plenty of Work for Probers.

In connection with the several deaths due to accidents and shooting which occurred in the city in the last three days, two inquests were held and one waived yesterday.

A coroner's jury in Hollywood decided yesterday morning that the death of Samuel Smith, of No. 1812 Rosetta street, was due to a fracture of the skull caused when he was accidentally struck by a street car. No blame was placed on the motorman.

The family of Francis Cokely, who fell from an oil derrick near Hollywood last Sunday and was instantly killed, waived an inquest, declaring they were convinced the death was an accident.

The inquest held in the undertaking rooms of Pierce Bros. resulted in the verdict that James F. Marr met his death by attempting to board a moving street car. The jury declared that the car bore the sign "Take next car" and that no blame could attach to the motorman.

Three inquests will be held today. One will inquire into the death of John Oyra, a Chinaman, killed by a Southern Pacific train near Pomona; another, in the case of Jose Guiterrez, a Mexican, who was stabbed in El Monte Sunday and died in the County Hospital; the third involves the death of Abelem Brove, who was shot Monday by Mrs. Angela Maria De Vita.

"YOUR FACE LOOKS SO MUCH BETTER!"

Pimples and Blemishes Cleared Away by Poslam, the New Skin Remedy.

Results are seen after one overnight application of poslam when used for pimples, blemishes, rashes, undue redness, clearing the complexion, etc. It works wonders in quickly restoring any affected skin to normal condition and healthy tone. "My face was always full of big pimples, and I used to be ashamed to go on the street," writes Mrs. Helen Christian, Jersey City, N. J., "but since I used poslam my face is as clear as a new-born baby's."

In promptly disposing of these minor skin troubles, poslam gives evidence of its remarkable powers to heal the more serious and stubborn skin diseases, such as acne, tetter, scabies, etc., in which it has made its great reputation. Itching is stopped as soon as poslam is applied. A sample sufficient to show results is mailed free, upon request, by the Emergency Laboratories, 32 West Twenty-fifth street, New York City. Poslam is sold in two sizes (trial, 50 cents; regular jars, $2) by all druggists, particularly the Owl Drug Co.

PITH OF NEWS FROM THE MIDDLE WEST.

[BY DIRECT WIRE TO THE TIMES.]

CHICAGO, Nov. 22.—[Exclusive Dispatch.] It was somewhat warmer today and tonight, the temperature was above freezing for the first time in several weeks. Today's maximum temperature was 42 and the minimum 28 degrees. Middle West temperatures:

	Max.	Min.
Alpena	36	32
Bismarck	42	32
Cairo	60	36
Cheyenne	44	36
Cincinnati	44	36
Cleveland	36	28
Concordia	68	30
Davenport	44	34
Denver	56	20
Des Moines	54	50
Detroit	38	26
Devil's Lake	38	28
Dodge	70	22
Dubuque	38	34
Duluth	28	18
Escanaba	36	18
Grand Rapids	38	30
Green Bay	32	28
Helena	42	22
Huron	54	34
Indianapolis	42	32
Kansas City	68	26
Marquette	34	28
Memphis	70	46
Milwaukee	42	24
Omaha	62	34
St. Louis	54	28
St. Paul	32	18
Sault Ste. Marie	32	32
Springfield, Ill.	46	24
Springfield, Mo.	70	38
[illegible]	70	38

FIREWORKS BARRED.

[ASSOCIATED PRESS DAY REPORT.]

KANSAS CITY, Nov. 22.—While Thanksgiving turkeys and Christmas purchases are occupying the thoughts of Kansas Cityans, the Council is preparing for Fourth of July. An ordinance passed by the lower house last night, prohibits the sale of all fireworks or their exhibition inside the city. An exception is made for fireworks displays in charge of experts.

BAN ON SANTA CLAUS.

[ASSOCIATED PRESS DAY REPORT.]

KANSAS CITY, Nov. 22.—Mayor Darius Brown has issued an order that employees in all departments of the city government will not be permitted to give Christmas presents to their superiors. He says the practice has been for employees in departments to give expensive presents to which all clerks subscribed. A degree of compulsion obtained, he said, in that all felt it necessary to curry favor by their contributions. Mayor Brown insists the only proper method of gaining favor from superiors should be faithful service for the city, and there will be no presents this year.

DYNAMITERS OUST FOREMAN.

[ASSOCIATED PRESS DAY REPORT.]

KANSAS CITY, Nov. 22. — Fred Schiel, a foreman at the workhouse farm, has been driven from his quarters along with his family as the result of two dynamite explosions yesterday. Two hours apart, heavy charges of dynamite were exploded near the foreman's quarters, where he lived with his wife and son. The family was sleeping, but last night left the farm and may not return. Schiel says there has been friction with other employees.

TURKEY RAFFLES STOPPED.

[ASSOCIATED PRESS DAY REPORT.]

KANSAS CITY (Mo.) Nov. 22.—Turkey raffles which have been conducted in scores of saloons throughout the city for the last week were ordered closed last night by Chief of Police Griffin. He said the dice games by which the raffles were conducted offered little chance for patrons to win turkeys and were, in any event, illegal.

CHASING RUM-SELLERS.

[ASSOCIATED PRESS DAY REPORT.]

ATCHISON (Kan.) Nov. 22.—Efforts of liquor interests to entrench themselves in East Atchison, across the river, led to an investigation which may result in showing the village to be in Kansas rather than Missouri. East Atchison, which has been credited as Missouri soil, has less than a hundred inhabitants, but boasts eight liquor houses. Plans to locate breweries in East Atchison set on foot an inquiry which resulted in a claim that the Missouri River has shifted from the State line, but did not change the boundary. This would place East Atchison in Kansas and subject to the prohibition laws of the State.

WOODS FULL OF HUNTERS.

[ASSOCIATED PRESS DAY REPORT.]

LANSING (Mich.) Nov. 22.—Deer hunting licenses issued by the State Game Warden indicate there are, in round numbers, 26,000 nimrods in the northern part of the State on the trail of venison. All but 5000 of them are in the upper peninsula. Basing his estimate on the ratio of deer killed to the number of licenses issued in other years, the Game Warden guesses that about 5000 deer will be brought to earth during the open season. As each hunter is entitled to two deer, this means nine-tenths of the hunters will be disappointed.

Brain Works Well On Grape-Nuts food "There's a Reason"

Read "The Road to Wellville" in pkgs

VICHY CELESTINS PURITY and EXCELLENCE (FRENCH REPUBLIC PROPERTY) Natural Alkaline Water *Ask your Physician* Not Genuine without the word CELESTINS

To Be Given Away

This Beautiful 1911 Packard Limousine

(Now on Exhibition in Store)

Every Visitor is entitled to register, whether a purchaser or not. Call today and say where you wish it sent.

DESMOND'S Cor. Third & Spring Sts.

THE TIMES INFORMATION 533-33 SOUTH SPRING

Advertising Copy and Subscriptions

THE TIMES FREE INFORMATION AND RESORT BUREAU for the benefit of persons seeking interesting resorts of pleasure and recreation at the seashore or in the mountains.

Particulars are furnished by competent attendants regarding rates and attractions of railroad and health resorts. Photographs, descriptive literature and hand-books for inspection and distribution. Times readers can avoid the delay incident to writing for it, all the information obtainable in journey or vacation. This service is absolutely free.

Telephones: Main 8200; Home 10291.

Los Angeles Hotels

Hotel Alhambra Absolutely Fireproof

New and modern. Tourists will find it a delightful home. European plan. $1 day up.

"VALDEMAR" 632 W. 6th St. Commercial. Rooms, $1 per day; with bath; $2 per day. Large lobby; parlor, reading rooms, musical attractions; 20 private baths, near Broadway, theaters and Y. M. C. A. Rooms. Yukon Club meets here.

HOTEL DEL SOL AND NEW ANNEX Phone 21751. Family hotel; best residence section. Elegantly elevated and refurnished. All sunny rooms; private baths.

Duke Apts. 743 Carondelet St. New and modern. All outside suites. Hot and cold water. Have apartments for rent. Temple 1761.

Resorts

Rainer's Orchestra

Tyrolean Singers at Jahnke's Restaurant

Every afternoon and evening—Dinner. All this week—corn-fed Turkeys, Domestic Goose, Ducks, Chickens, and a delightful Thanksgiving Dinner.

Good Food and Good Service

A. JAHNKE, Proprietor

Corner First and Spring

Hotel Maryland and Maryland Bungalow

Maryland Apartments, Pasadena

One minute from Hotel Maryland. Suites one to six tastefully furnished. Phone, heat, water, lights. Reasonable rates for table board at Hotel Maryland, for transient meals. Manager on premises.

St. Francis Court, Pasadena

Elegant comfort and easy living. Location unsurpassed. Fronting Hudson avenues, within easy reach of Hotel Maryland. Seven rooms, dining room, three bedrooms, bathroom and sleeping porch. Reasonable rentals. THE HOGAN CO., 272 East Colorado.

Santa Catalina

GOOD FISHING—Good Boats.

Hotel Metropole

See the World's Famous Submarine Gardens. Boats.

Boat leaves San Pedro, Daily 10:00 A.M.

Banning Co. Ag'ts.

Ye Alpine

Situated on Mt. Lowe. A mile above the sea. Choice of rooms in hotel or cottages. No fog. Telephone Passenger Dept., Pacific Electric Bureau, for further information.

Hotel Virginia Long Beach

Make your table reservations as early as possible. Special Thanksgiving dinner from 6:30 to 9.

GREAT NORTHERN RAILWAY To go EAST Via Spokane and this line. Shasta Limited. Splendid Service. J. W. PHALON, T. P. A. Phones—

Bungalow Apartments

Nine bungalows containing from one to three rooms each. Modern improvements. Steam heat. First class only. Open fireplaces. Redlands, Cal.

The HOTEL at HOLLYWOOD

On the ocean. Exceptionally accessible to pleasure resorts. Paved Boulevard to city; also boulevard from hotel to beach. Cars pass hotel every seven minutes. Automobiles for motorists. Cars pass hotel every seven minutes. All its appointments. Home 'Phone 57011; Sunset Main 8300.

Arrowhead Hot Springs

The Most Attractive Resort in Southern California. Delightful trails and canyons. Perfectly appointed hotel and cottages. Natural Mud Baths as administered here by experts. Cure for Rheumatism and Kidney Troubles. Fine auto road. For information address 317 South Spring St.

MOUNTMORRE 5 Santa Monica

A Haven of Rest in the foothills. Elevation 700 feet. Steam heat, baths, running water in bedrooms. No tuberculosis. Only one-half miles from car line. Cars met by appointment. Phone Main 6388 or address CAPT. MORRES, Westgate, California.

Bimini Hot Springs Hotel Los Angeles

HOTEL CASA Jas. S. Aurand. REDLANDS

AUTOISTS ATTENTION

Phone or call on E. A. FOSTER, Proprietor, for rates.

HOTEL MARENGO, PASADENA

churches and parks. European $1.00 and up.

Hotel Colonial San Francisco

Stockton St., above Sutter. Select family hotel, 110 rooms. Every modern convenience. One block from shopping and theater district. European plan $1.50 a day. American plan $3.00 a day. Sutter St. cars direct from ferry.

BRIDGE WHIST

is a pleasure at times, but you should precede it with an hour of refreshment and recreation at beautiful

Cafe Bristol

Spring and Fourth Streets.

THE TIMES
INFORMATION BU
53-33 SOUTH SPRING

Los Angeles Hotels

otel Alhambra
Absolutely Fire P
New and modern. Tourists will save
European plan. $1 day up. J. R.

ALDEMAR" 632 W. 6th, Cor. Mer
cial. Professional
bath; 2 persons
lobby; parlor, reading rooms, musical atmosphere,
near Broadway, theaters and Y. M. C. A. Cars
High meets here.

EL DEL SOL AND NEW AN
1751 Family hotel; best residence section.
and refurnished. All sunny rooms; private baths

ake Apts.
243 Carondelet St.
New and mod
All outside
suite Half
Have
Temple 1745,

Resorts.

Rainer's Origin
rolean Singers
at Jahnke's Re
very afternoon and evening—beg
his week—corn-fed Turkeys with
e Goose, Ducks, Chickens, and
ghtful Thanksgiving Dinner.
Good Food and Good
A. JAHNKE, Prop
er First and Spring

tel Maryland and th
aryland Bungalows
yland Apartments, Pasaden
outo from Hotel Maryland. Suites one to six
ly furnished. Phone, heat, water, lights and
table board at Hotel Maryland, for tenants w
Manager on premises.

Francis Court, Pasadena, Cal.
and easy living. Location unsurpassed. East
avenues, within easy reach of Hotel Maryland.
ining room, three bedrooms, bathrooms, bath
ble rentals. THE ROGAN CO., 372 East Colorado

nta CATALI
GOOD FISHING—Good
Hotel Metropole
the World's Famous Submarine G
s.
t leaves San Pedro Daily 10:00 A. M.
anning Co. Ag'ts.

e Alpine T
d on Mt. Lowe. A mile above the sea.
of rooms in hotel or cottages. No
one Pasaenger Dept., Pacific Electric Ry.
, for further information.

Hotel
Virginia
Long Be
our table reservations as early as possible.
Thanksgiving dinner from 6:30 to 8 p.

EAT
ORTHERN
AILWAY
It Co
To go EAST Via
Spokane and this
Shasta Limited Elec
Splendid Service
J. W. PHALON, T. F.
Phones—Broad

Bungalow Apartments;
alows containing from one to three apart
nts. Steam heat. First class only. Open
al.

HOTEL at HOLLYWOOD
Exceptionally accessible to principal
s. Boulevard to city; also boulevard just comp
ntercurbs. Cars pass hotel every seven
ppointments. Home 'Phone 57011; Sunset

head Hot Springs
canyons. Perfectly appointed hotel and
e as administered here by experts. Cures
roubles. Fine auto road. For information
ing St.

OUNTMORRES Santa Mo
e of Rest in the foothills. Elevation 700
running water in bedrooms. No tuberc
miles from car line. Cars met by appointm
ddress CAPT. MORRES, Westgate, California.

ini Hot Springs
Hotel Los Angeles

HOTEL CASA
. Aurand. REDLANDS

TOISTS ATTENTIO
call on E. A. FOSTER, Proprietor, for
EL MARENGO, PASADENA
and parks. European $1.00 and up! Am

tel Colonial
San Francisco
St., above Sutter. Select fam
110 rooms. Every modern con
One block from shopping and
istrict. European plan $1.50 a
erican plan $3.00 a day. Sut
rs direct from ferry.

RIDGE WHIST
sure at times, but you should
it with an hour of refresh
recreation at beautiful
Cafe Bristol
ng and Fourth Streets.

story of a deserted wife, who is maid to a fashionable woman, the latter at the time contemplating an elopment with another man. After considerable moralizing on the part of the maid, the man's secretary turns up, in search of the delayed eloper, and he, it comes out, is the girl's husband. After a reconciliation, the two prevail upon the woman not to go. As it stands now, the playlet is too long, there being entirely too much talk in its first part, and there was some lack of virility in the playing yesterday, due, no doubt, to familiar faces in front and lack of familiarity with the act, but these are all faults easy to remedy, and when more compact and acted with the authority the material demands, Miss Burkhart ought to have a very excellent vehicle for her forthcoming Orpheum tour, which starts in Denver next month.

The presentation yesterday was a special event, and it is the only time the playlet will be seen here, unless possibly it be booked here later in the season.

MUSIC AND STAGE.

"LA BOHEME" WELL GIVEN.

FRANCINI, BATTAIN, CAMPANA, NEWCOMB, PRINCIPALS.

"The Fortune Hunter" Going Well in Its Second Week—Vaudeville Bills at the Orpheum, Los Angeles and Pantages—Incidental Theatrical News.

"La Boheme," tender, appealing story, and as throbbingly human music as was ever written, was vouchsafed at the Auditorium by the Bevani company last night.

"La Boheme" is a favorite work in Los Angeles, and the presentation elicited the highest enthusiasm in last evening's audience.

Battain, as Rudolf, was in unusually good voice, and sang with uncommon clarity and in pure lyric style. Francini was well-nigh unsurpassable as Mimi. She sang beautifully, her voice blended perfectly with Battain's, and her impersonation was genuinely incomparable to anything else she has attempted here.

Campana was a rollicking and intensely human Marcel, and did some exquisite singing.

Helen Newcombe made a pretty and piquant Musetta, though her voice was not of size corresponding to the vocal equipment of the three Italians in the other roles.

The general details of production were good, and the persistent applause led the company to repeat entire scenes. The encore thing in general is a nuisance. It may be applicable to a single great solo—frequently is, in fact—but to hammer a conductor until he repeats a whole scene is like insisting that the grocer who gives you a pound of butter for 40 cents make the pound a pound and a half.

"Faust" will be sung at the Auditorium this afternoon, the cast including Frery, Florian, Sacchetti, Alberti, Bevani and Scherzer.

This evening will be devoted to the "star cast" of "Rigoletto," with Vicarino, De Dreux, Giuliani, Bevani, Battain and Campana.

As delightful in its humor and as natively American as anything by Irving, Lowellor Holmes, is "The Fortune Hunter," by Winchell Smith, now playing at the Mason Opera House for its last week.

Not only did the play outlast all other of the season's productions in Chicago and New York, but it made new records for a play without music. In its long run the Winchell Smith comedy had many special events, notable among which was the matinee for ministers' and bankers' night, when the most noted men of finance in and near Chicago attended in a body.

Briefly summarized, the plot of "The Fortune Hunter" concerns the pursuit of an heiress by a young man, Nathaniel Duncan (Fred Niblo) who has been an abject failure. A successful friend has rescued him from the depths of despair, staked him to a bank-roll, and started him on a sure road to success. Young Duncan agrees to follow certain rules that his friend, a successful promoter of schemes, has laid down. Consequently, the second act finds Nat Duncan domiciled in a small inland town, typical country village with its inevitable characters. Following the rules of the game, he goes regularly to church, forswears drinking, smoking, gambling and profanity, and altogether impresses the townspeople as a youth either nearly perfect or wholly demented.

An old man with a wonderful ingenuity for inventing, but no idea of business, has a run-down drug store where his principal occupation, since his shelves are bare, is perfecting a new gas burner. The old inventor has a daughter, Betty, who is a slave in the profitless store, a girl of good character, but soured by hopeless poverty. Into the store comes Duncan looking for work—one of the rules—and he succeeds in getting the old man to take him on without salary. Duncan rescues the inventor from a hard old money-lender by taking up his note, pays an old bill, and gets credit restored. So the third act shows a handsome place, fully stocked, and enjoying most of the trade of the town, all the result of Duncan's energy.

Moreover, Duncan is pursued by the banker's daughter and against his desire he is forced into an engagement, she doing the proposing and love-making. Then Betty, who has been sent away to school, returns wholly transformed and Duncan discovers that he has made the mistake of his life. However, he succeeds, by a clever ruse, in having the banker's daughter declare the engagement broken and he and Betty are standing in rapt embrace in a pouring rain when the final curtain falls.

The amount of guffaws which may be indulged in this week at the Orpheum is unlimited.

"Flinders' Furnished Flat" by Willard Simms and Company is one of the funniest things ever seen on the stage. To see Sam Flinders (in private life, Willard Simms) is alone worth the price of admission. From the rise of the curtain to its fall there is not one unhilarious moment. Little, indeed, is the amount of horse-play of this sort on the stage. First, Sam gets into the wrong flat and begins to paper the room because there is a paper-hangers' strike. His singing has the greatest operatic baritones locked up in an asylum for the dumb. And his imitations, while the stage hands (poor fellows!) are cleaning up the rear stage, are so good that my limited vocabulary fails to do business. Do I hear my cultured conscience intimate that Mr. Simms's humor is of a low order? Well, what of it? The vulgar guffaw is good for the system. It shakes up the congested viscera and is good for the liver.

More humor of a shamelessly vulgar variety is to be had in "The Continental Waiter," a piece of slapdash European pantomime acted by Spissell Brothers and company. The foreign atmosphere is as good as the American vaudeville stage could produce, and the performance is lively and full of boisterous comedy and clever tumbling. Incredible as it may seem, the slap-stick was not used once.

Miss Augusta Glose, who recites numerous songs and gives several imitations of types, is meritoriously good. This simple statement should be enough, but such is not the gentle art of dramatic criticism. The critic must explain and spread himself over several sentences, whether he has any qualifications to make or not. He is not allowed to state his sentiments directly and simply and to withdraw gracefully into the background. No, siree! He must tell why he likes or dislikes an act, as though it really made any difference one way or the other. However, at the risk of losing my reputation as a critic of erudition and discernment, I am merely going to state that Miss Augusta Glose is extremely good.

This can not be said, though, of Miss Leona Thurber and Harry Madison, who work hard for twenty minutes on a skit called "On a Shopping Tour." They miss getting their stuff over the footlights by a wide margin. The duologue lacks vitality; and inebriation on the stage without anything original to recommend it, has gotten to be a depressing and gloomy affair.

The motion picture is a worn-out Pathe showing scenes from Bruges. The picture was on exhibition at another theater in the city some time ago.

There are really two stellar acts upon Pantages bill this week. One is a scenically perfect romantic Irish drama, capacity portrayed by Edwin Keough and company, the other a genuine novelty upon the vaudeville stage in the person of a trained chimpanzee.

Edwin Keough, Helen Nelson and George Hill are the actors in "A Bit of Blarney." It proved a delightful comedy and one of the most entertaining sketches in vaudeville. Mr. Keough is well-known in the dramatic world, having been a star on the legitimate stage for many seasons. Miss Helen Nelson is also a star in her own right, being possessed of a most charming personality. She is a remarkably clever comedienne and is seen in her happiest role, while Mr. Keough is admirably cast as the Irish hero who goes to prison for the sake of right. The playlet is well staged, the special scenery, costumes and electrical effects calling for commendation.

Of advanced entertaining methods are Allen & Lee, Hebrew impersonators. Their parodies are new and their comedy of the brightest. They offer something new and deserve credit. Any one does who can keep people laughing as they did.

For daring feats of equilibrium, Delmar & Delmar are the limit. Theirs is an act that startles. Billie and Maud Kellar have some rapid fire repartee, some gingery songs and dances in their sketch, "A Matrimonial Agent."

"Alfred, the Great," easily proved himself the King of Chimpanzees for the Simian did all that he was advertised to do and a great deal more. He is a most entertaining fellow, a comedian and an actor. He aroused considerable interest by his appearance and will doubtless attract lovers of natural history to Pantages this week.

With such acts as Franklyn Ardell and company, Roland Carter and his singers, Kate Fowler and four others of the same quality, Sullivan and Considine are this week offering a variety programme that stands well with any bill that has been seen at the Los Angeles theater.

It is almost a draw for first place between Franklyn Ardell and Ann Walters in "The Suffragette" and Roland Carter and his company in "Vacation Time." Mr. Ardell's offering is fast and funny and timely, now that the women suffrage question is attracting so much attention. In "The Suffragette," Mr. Ardell has a comedy situation, or a long series of situations, that could not fail to keep an audience in good humor. With the work of both Mr. Ardell and Miss Walters, much is added to the comedy value. Ned Mathews, a candidate for Mayor, returns home from his final campaign trip and finds that his wife is running against him on the Suffrage ticket and leading him a hot race, while she has even established her headquarters in his own office. Immediately ensue arguments for and against the issue of women in politics that makes the fun really riotous. Miss Walters's strenuous work wins her much applause.

Roland Carter, assisted by Edward Wright and Charles Church, have one of those acts with its scenes laid in jail, the three characters being in distinct contrast. Each of this happy trio have splendid voices and sing well together while the humor in the sketch runs high throughout. They were forced to respond to encores. Kate Fowler keeps her audience good-humored and is entertaining with her pianologue, which is considerably different from the usual offering of this kind.

Hetty Urma is a winning little maid of much personal charm, with a delightful English accent, does a series of impersonations. Miss Urma wears male attire as well as any impersonator that has been seen on the Los Angeles stage and her material is bright and snappy throughout. Christy and Lee furnish much of the music on the bill and are instrumentalists who render their selections with a high degree of excellence, while one displays a remarkable baritone voice. Alex Brisson has an extraordinary contortionist offering and shows a body that appears to be almost elastic, so easy does he work. Completing this diversified bill are two reels of comedy motion pictures.

The seat sale for "The World and His Wife," which William Faversham will present at Hamburger's Majestic Theater next week, will begin at the box office this morning. Scandal mongering and the blight it often casts over the innocent is the theme of "The World and His Wife." Mr. Nirdlinger, the translator has not changed Echegaray's solution of the perplexing theme.

Mr. Fraverham's company includes, among others, Julie Opp, Lionel Belmore, H. Cooper Cliffe and Harry Redding.

The last performance of "Little Eyolf" during the Nazimova engagement at the Majestic will be given at the matinee today. "A Doll's House" will be the bill tonight and tomorrow matinee and night, with "The Fairy Tale" closing the week Friday and Saturday night and Saturday matinee.

Notwithstanding the rush for seats for "A Grand Army Man" this Belasco-Warfield success will be given at the Burbank this week only. It will be followed by a western drama, "Texas," written by a man who admits the name of J. Maudlin Feigl.

SAN DIEGO HEIR.

CHICAGO, Nov. 22.—Jas. Lee Coburn of San Diego, California, is a beneficiary of the will of Lewis L. Coburn, filed for probate today. Coburn left an estate of $1,500,000.

CLERGYMAN STRICKEN.

Episcopalian Minister at Escondido Is Laid Low by Apoplexy—Bishop Visits Him.

ESCONDIDO, Nov. 22.—[Exclusive Dispatch.] Rev. W. J. Cleveland, who came from Bostonia to this city ten days ago, as successor to Rev. Hector Clowes of the Episcopal Church, was striken with apoplexy yesterday. He is in a critical condition.

Dr. J. V. Larzalere, who is attending him, says the next two days may decide whether he will live or not. Bishop Johnson of Los Angeles, visited the sick man today.

RIVERSIDE.

RIVERSIDE, Nov. 22.—Educational problems covering a wide range of subjects are under discussion at the annual Riverside County and City Teachers' Joint Institute, which opened yesterday in the High School Auditorium. There is an attendance of 225, including teachers from every district in the County. This afternoon Dr. Ellwood P. Cubberly, of the Department of Education of Stanford University, gave an address on "Changing Conceptions of the High School." One of the special features of the institute was a lecture-recital given by Ralph Wylie of Los Angeles, on "The Violin."

Largest Household and Office Furnishing Establishment in the West

Barker Bros. ESTABLISHED 1880

724, 726, 728, 730 and 732 South Broadway Between Seventh and Eighth Sts.

"Reliability a Steadfast Rule" — THE DAILY BULLETIN OF STORE NEWS — "Economy an Uppermost Factor"

—If You Were One of the Audience at Countess de Swirsky's Performance

—you could not have helped but be impressed with the magnificent tonal qualities of the incomparable Baldwin Piano, which she used in her "La Tanagra" interpretation. Her rendition of the famous Rachmaninoff Prelude was both a triumph for artist and piano.
—The strong preference which so many of the foremost musical celebrities have today for the Baldwin Piano is but the appreciation of supremacy. The Baldwin is the leading fine piano of present times. Older and former leading makes have been eclipsed by its extraordinary beauty of tone and exceptional excellence.
—If you are interested in the purchase of a piano, the Baldwin is the one instrument, above all others that you should consider first. We are fortunate in having exclusive sale in Los Angeles.

—Wednesday—Last Day of the Special Sale Large Room-Size Rugs

—Up to $50.00 values in Body Brussels Rugs, 10 feet 6 inches by 13 feet 6 inches, at $37.50
—Up to $55.00 values in Body Brussels Rugs, 11 feet 3 inches by 15 feet, at $42.50
—Up to $67.50 values in Wilton Rugs, 10 feet 6 inches by 13 feet 6 inches and 14 feet, at $50.00
—Up to $75.00 values in Wilton Rugs, 11 feet 3 inches by 15 feet, at $55.00
—Up to $90.00 values in extra quality Wilton Rugs, 10 feet 6 inches by 13 feet 6 inches, at..$72
—Up to $100 values in extra fine Wilton Rugs, 11 feet 3 inches by 15 feet, at $80.00

—Metal Bed of Enameled Iron and Beautiful Brass

—$17.00 Cream Enamel Iron Bed—Full size, large two-inch continuous posts, special Wednesday ..$14.00
—$6.00 Vernis Martin Finish Iron Bed—Full size, brass mounts and spindles, special Wednesday..$4.85
—$20.00 Satin Finish Brass Bed—A very dainty English pattern, full size, special Wednesday $17.00

—Dressers of Real "Quality" at Very Attractive Prices

—$22.50 Birdseye Maple Dresser—French bevel plate mirror, wood knobs, full swell front, special Wednesday $18.75
—$23.00 Golden Oak Princess Dresser—Large French plate bevel mirror, dull brass pulls, special Wednesday $18.00
$16.50 Golden Oak Dresser—French plate bevel mirror, wood knobs serpentine shape top, special Wednesday $14.00

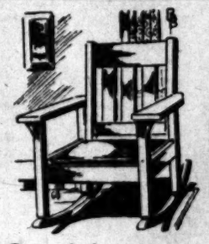

—One of the Greatest Values in Mission Style Rockers Have Ever Featured

—Fumed Oak Mission Style Arm Rocker—As illustrated above—Full box frame, seat of Spanish leatherette; a very substantially built, nicely finished and comfortable rocker, an extraordinary value at $3.75

—Best Terms

—Those who desire to purchase otherwise than for cash will find "Best Terms" at Barker Bros., specially arranged in each case to meet the requirements of each individual purchaser. "Best Terms" will enable you to avail yourselves of the privilege of liberally extended payments, and at the same time to take advantage of our low prices.

—Largest Assortments

—At Barker Bros. you will find largest assortments—not in one line, but in all lines throughout our stock.

—Lowest Prices

—You will find at Barker Bros. lowest prices—not on the few specials alone featured from day to day, but upon all goods in our immense stock—all the time.

—Are You Ready for the Card Season?

—$3.75 Burrows' Light Weight Folding Card Table—Cloth or imitation leather top—the popular table which folds perfectly flat, special Wednesday $3.00

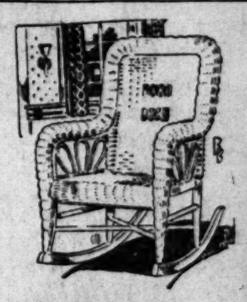

—"Quality" Reed, the Finest of All
—The Rocker Shown Above, the Best Value Ever Built for the Money

—In the "Quality" Reed Rocker, illustrated above, built in our own workshops, of the superior imported German reed, we have combined unusual excellence of material, handsome design, very best of making and maximum comfort; a rocker which we offer as a leader, particularly to call attention to our "Quality" Reed line, special at $5.00

—Handy Nests of Tables

$16.00 Nest of Tables—Choice of fumed oak or mahogany finish, four tables that slide under each other, which can be used separately or as one table. Special Wednesday, $13.75.

—Colonial Sewing Tables

—$26.00 Colonial Mahogany Sewing Table—English copy; made with drop leaves, an ideal Christmas gift. Special Wednesday, $21.50.

—There's Yet Time to Add to the Attractiveness of the Dining-Room for Thanksgiving

—$3.50 Golden Oak Dining Chair—Full box frame, leather seat, special Wednesday .$3.00
—$12.50 Golden Oak Dining Table—42x42-inch top, six-ft. extension, pedestal design, claw feet, special Wednesday $9.75
—$14.00 Fumed Oak Dining Table—Mission design, 42x42-inch top, six-ft. extension, pedestal pattern, special Wednesday at $11.75

—$3.50 Golden Oak Arm Rocker—Wood seat, same pattern as illustrated above—An exceptional value Wednesday at $2.50

—Wood Beds
—The Popular "Napoleon" Style, Never Lose Their Charm

—$35.00 Mahogany Veneer Napoleon Bed—Full roll head and foot, full size, special Wednesday $30.00
—$37.00 Birdseye Maple Napoleon Bed—Full size, special Wednesday $32.50

Christopher
Special Ice Creams For Thanksgiving

Quality Creams for Parties and Dinners

Your Thanksgiving Feast will not be complete without one of these famous desserts for luncheon or dinner. Made royally rich for the occasion.

In Special Designs and Individual Moulds

NESSELRODE PUDDING—TUTTI-FRUTTI
DIPLOMAT—FROZEN PLUM PUDDING

IN ROUND BRICKS, IF DESIRED. Individual Turkeys, fruits and flowers. Early orders will ensure perfect service.

ORDER AT ALL THREE STORES.

THE L. J. CHRISTOPHER

Sunset 303. Home 10309.

FOODSTUFFS TO COST LESS

Newberry's To Adopt New Plan That Will Lower The Cost of Living Materially

Homekeepers All Over the City Interested

First announcement of the new plan that Newberry's will put into effect December 1 has already brought a big response. Homekeepers all over the city are interested. It is the women who must figure out the expenditure of the monthly income, making it go as far as possible. And any plan that will make the money go farther receives the careful consideration of all.

The Newberry idea will cut the cost of groceries not just a little, but very substantially. It will mean a great big saving to every family that takes advantage of it—and every family can.

HANDY CREDIT PLAN.

Hereafter goods will be sold altogether for cash. The large expense of doing a credit business will thus be eliminated—and customers will get the advantage of it. Those who prefer having a charge account can, however, have one. All that is necessary is to deposit the money with the store in advance. Your goods will be charged against your deposit.

While on deposit, however, your money will not be idle. Interest at 4 per cent. will be paid on the average monthly balance. Furthermore, the money can be withdrawn at any time and the account closed if you wish it.

Another big change will be in the delivery system. If you have thought for a long time that you got "free delivery" from any store, you have been mistaken. Delivery costs money, a great deal of money in a city as large as Los Angeles. Somebody must pay for this, of course—and you, as a customer, have paid for it, because the goods have been marked at prices that will admit of delivery. If you went to the store and bought your goods, taking them home yourself, you paid for delivery just the same. This is hardly justice, but it has been necessary under established methods of doing business.

PRICES THAT WILL TALK.

Under Newberry's new plan, the prices of goods will be reduced to a point where no free delivery can be made. Customers will get the advantage of this saving—and it is a large one. If you want your goods delivered, they will be sent, and the delivery charged for. On orders of three dollars or under, a charge of 15 cents on each delivery will be made. On all orders over three dollars, a charge of five per cent. of the price of the goods will be made. The minimum city delivery charge is thus fifteen cents. At that, your goods delivered will cost you much less than heretofore. And if you can place orders for three dollars' worth of goods or more at a time, your saving will be added to materially.

STORES ALL OVER CITY.

In short, it will be worth your while to buy intelligently, to anticipate your wants, and thus effect an added saving to your pocketbook. Newberry's will have stores all over Los Angeles—every section of the city will have a Newberry store, just as fast as they can be established.

On December first and thereafter, Newberry's advertisements will contain prices that will be a revelation. Then you can judge from the facts what great savings will be offered you. The prices will not be "specials," but regular everyday quotations, that you can expect right along.

The new plan, then, will upset old methods, give you good goods of the finest quality, and prices far below the present. The same high standard that Newberry's has always maintained will be strictly adhered to. The goods sold will be "right" in quality as well as price. That can be depended upon.

Newberry's
City Stores
612 So. Broadway, 356 So. Main St., Pico and Catalina, 25th and Hoover Sts., 2106 East First St., 126 West Ave. 50, 5812 Pasadena ave.

And There'll Be More Soon

To Be Given Away

This Beautiful 1911 Packard Limousine

(Now on Exhibition in Store)

Every Visitor is entitled to register, whether a purchaser or not. Call today and say where you wish it sent.

DESMOND'S
Cor. Third & Spring Sts.

Pig 'n Whistle

(Trade Mark Registered.)

Made to Please
B-u-t-t-e-r-m-i-l-k
C-h-o-c-o-l-a-t-e-s
Their delicious richness gives them an individual character
Pig and Whistle Co., Makers
"The taste you never forget"
224 South Broadway

New Location
Weatherby Kayser Shoe Co.
Broadway at Fourth

Get a cake of Deep Wrinkle Soap today and get its benefits. Price 25c

For Deep Wrinkles, Pimples, Blackheads, Coarse Pores, etc., get new Face Book. Price 10c

Call or send 10c in stamps for our new 38-page booklet (C), just out. The largest Institution of its kind in the world. Address The Earle Institute Soap Co., Suite 401-402 Broadway Central Bldg., 424 South Broadway, Los Angeles, Cal. Branch offices: Denver, Colo.; San Francisco, Cal.

CASTORIA
For Infants and Children.
The Kind You Have Always Bought
Bears the Signature of Chas. H. Fletcher.

OKARETS
The California Remedy For Piles
Will quickly relieve, and Cure.
For Sale by Druggists, or by Mail 50
THE OKARET CO
421 Chamber of Commerce Building
Los Angeles.

Rex Belcher — Howard Lipsey
BELCHER & LIPSEY
Ready-to-Wear Clothing for Men
434 S. Broadway

Live Doings in Field of Sports.

MANY THRILLS.

MOTOR KING'S DARING DASH.

Barney Oldfield Rips Around Santa Monica Course.

Terrific Speed Attained by Prince Henry Benz.

Speed Marvel Tells His Story of Great Road Race.

By Barney Oldfield, the Outlaw.

A speed of almost 100 miles an hour will be attained and an average of 68 miles an hour or better will probably be shown by the winning car in the Santa Monica road race tomorrow.

I went over the course yesterday accompanied by E. R. Maier who timed me for the entire distance and I covered a lap in less than seven minutes, which is probably a fraction of a second faster than any other car ever made the complete journey around the course.

I am convinced that in many ways the Santa Monica course is the fastest in the world. The Vanderbilt cup course has several wicked turns which endanger the life of the driver continually and the great Savannah course over which the Grand Prize was run and a speed of 90 miles an hour was attained is scarcely to be compared with the road over which the Santa Monica race is to take place.

I drove my Prince Henry Benz, a new racing creation, and it showed wonderful speed. This is the machine I had hoped to enter in this race as it is specially prepared for long distance road racing, but the American Automobile Association objected and I will have to look on.

When The Times asked me to make a trial trip around the eight mile circuit I welcomed the opportunity and I decided to try for the lowest mark made in practice so far. My new car responded to the demand made of her. She turned the circuit in less than seven minutes. She can do a 100-mile an hour clip.

But I decided after making the trial trip that the honor and glory of winning the race Thursday will go to the man who drives carefully on the turns and reckless on the stretches. The latter are very few now.

BURNING QUESTION.

In most of the great classic races of the past the favorites have been out of the running because of the insatiate desire to burn up the course. A method of this kind would mean a premature finish to the ambitious driver.

The best advise that can be given a driver in the Santa Monica race is to keep running and keep passing the other fellow until you have a safe lead and then take your time.

From a spectator's standpoint the race may not come up to expectations. But that is true of all big road races where the course is stretched out over eight miles of territory. No matter what speed is attained the machines will not pass the stands or complete the laps fast enough to satisfy the speed-crazed public.

I have noticed in all the big road races I have attended and taken part in that as the speed of the machines increase the appetite of the spectator for sensations develops and often the desire reaches a point that craves for accident.

And the driver is also overcome by sort of a mania to extend himself and his car a little further on every lap of the race. Of course this means that accidents will come and that the morbid desire will be satisfied.

I would like nothing better than to be in the thick of the fight tomorrow, because I have the racing car that would make good. It has never been used in this country to the limit of its speed and endurance and with conditions favorable tomorrow I believe the Benz would duplicate the stunt that it performed at Savannah where it finished both first and second.

M'CREDIE'S PLANS.

NICK WILLIAMS MAY MANAGE PORTLAND NORTHWEST TEAM.

[BY DIRECT WIRE TO THE TIMES.]

PORTLAND, Nov. 22.—[Exclusive Dispatch.] Nick Williams is the present probability for manager of Portland's team in the Northwest League. Both Judge and Walter McCredie like Williams, and since Oakland refused to waive on Hetling, the Portland magnates have been conducting negotiations with San Francisco for the release of the former University of California battery partner of Overall.

Williams likes Portland, and has been anxious to get away from San Francisco because he thinks he has played in the one place long enough to go stale. Williams is usually the business manager of the Seals when they are on the road, so he will be well equipped to handle the Portland Class B club.

Manager McCredie announces that the Coast League has waived on all the men he planned for the Northwest League team, with the exception of Hetling. He says that Seaton and Steen are the only members of his old staff he will have on the Beavers next year, so Garrett and Boice must have been waived on. The Beavers are also to have a new second baseman. Krueger, Ryan, Gouch and Rodgers are to be in the outfield. So Casey, Speas and Ort will go to the Northwest.

Concerning the Beavers for 1911, Manager McCredie says:

"I shall have a stronger team next year than I had to win the pennant with this year. Of course, Gregg will be missed, but his loss is the only one we will feel, and we will have a bunch of twirlers that may make us forget our loss of Gregg.

"I have made some deals in the East for high-class men. They are not ones that would be waived on if waivers should be asked right now, but by waiting until the winter is about over the other managers will get their clubs made up and then I can get by with my men.

"I will have Tommy Sheehan again next year, and Krueger, too. My trip East was partly to get them for next year, for until I was there I only had them to finish this season.

"I have been asked to train at Fresno next year, and I may go there. I liked Santa Maria all right, but there is greater chance to get games at Fresno.

STARTS IT GOING.

AERO CLUB TAKES ACTION FOR BIG AVIATION MEET.

THE Aero Club of California took a decided stand last night in support of an aviation meet this winter, when the directors instructed the president in the following resolution:

"Resolved, that President H. LaV. Twining appoint four other members to act with himself as a nucleus of a committee to formulate plans for conducting and financing the proposed mid-winter aviation meet, such five members to invite twenty other persons representative of the civic bodies and various general interests and the citizenship of Southern California to join them to complete the committee, the club to contribute to the meet the sanction which it is understood has been granted by the national council of the Aero Club of America, and, in view of the activities of William M. Garland in connection with the proposed plans for conducting the meet, that he be offered the temporary chairmanship of the committee."

The members of the committee are: H. LaV. Twining, Buel H. Green, Chas. E. Rilliet, George B. Harrison and Earle Remington.

Both Harison and Remington were in the East recently and had interviews with the aviators. They came primed full with information. Remington witnessed the big meet at Belmont Park, and Harrison has been talking with the big aviation men in New York, and with such aviators as were there, for two weeks.

Action was taken last night because it was thought that some definite action was required at once. The club has been working a long time to aid in securing a meet here and it was believed that Garland and other citizens interested needed not only immediate encouragement, but active assistance.

Twining, Green and Rilliet are to seek an interview with Garland today and present the situation to him.

THOUSANDS TO REVEL.

SANTA MONICA AUTO ROAD RACE STARTS AT DAYBREAK.

THE light car event of the Santa Monica road race with the medium car event for the Leon T. Shettler trophy, starts tomorrow morning at 6 o'clock. The Santa Monica road race is divided into four events.

The light and medium car races should be over by 8 o'clock. The big event is to be started at once and should be finished by 11 o'clock. Then the free-for-all, with the fastest cars in the races, is to start at 11 o'clock.

The race for the Dick Ferris trophy, the $1000 cup, is one of the features of a meet, the card of which is the best ever. This twenty-four lap contest calls out the best cars on the course, and it is to be watched eagerly by the thousands who are to gather on grand stands and along the Nevada avenue and Palisades stretches.

Wilshire boulevard is not to be opened. The contractors cannot get the road in shape for automobile traffic by tomorrow. The best way to reach the course is out Pico street to the old Preuss road. Then turn to the right and drive through Beverly, or Colegrove or Hollywood. The road is excellent all the way.

You can see the race from parking space near the finish or from space along Nevada avenue, around the Soldiers' Home or out along the Palisades. The cars can be timed from a given point. At the grand stand a monster board will announce the time of each lap. The cars are to be brought to the tape and sent away by Starter Fred Wagner, of the Automobile Association of America, and Sam Stevens is to be referee, and he is to be assisted by Eddie Maier.

Ten thousand people are expected to attend the festivities which start tonight at Santa Monica. This number, it is believed, will be doubled when the starter's gun sends the first car away in the Santa Monica road race tomorrow morning. The snap of the pistol is to come at 6 o'clock tomorrow morning and the light and medium car events are to be held at the same time. These events should be run off in fast time and the short interval will be used to get the other cars ready.

The finish of the motor meet is to come when the free-for-all cars end the thrilling event of the day. The first big car race comes at the conclusion of the light and medium car events. This race should start about 8 o'clock. Those who desire to see the two big events can take in the thrills of the meet from 8 o'clock until about 2 o'clock in the afternoon.

The free-for-all race should start about 11 o'clock. About three hours may be necessary to finish this event, as the time of the race last year was 3 hours 7 minutes. This year the average is almost certain to be higher than it was last year. This means that the time will probably be shorter.

The course is faster than it ever was before. The road work is finished and every car is ready for the speed dash that is to come tomorrow. Every driver, with the exception of Harris Hanshue, is ready for the races. Hanshue is at home with typhoid fever, and the winner of the last Santa Monica road race will not be in shape to even witness the work of the Apperson. Ben Kerscher, the side-partner of Barney Oldfield, is to drive the Apprson. The car that reached here yesterday just as it was when it appeared on the Vanderbilt course.

Frank Dearborn, with the Fiat, will be out on the course this morning. This ninety-horse-power ninety-mile-an-hour car is to be the sensation of the big event. It can do a faster lap, it is contended, than any other car on the course. This motor is the same machine that appeared at the Grand Prize event in Savannah.

Sydney Smith, owner of the Fiat, offers to wager any amount that his car will beat any other car in the race. He says the Pope-Hartford is his fiercest contender. The Fiat is perfectly tuned, and is ready for the big race which Dearborn is confident of winning.

Down the stretch at eighty miles an hour the Isotta came yesterday, and created a speed sensation. This car is one of the fastest on the course, and is to be handled in the race by Charles Soules. Stafford Bixby and F. C. Penner are banking on this car to win. The Isotta turned some fast laps yesterday morning.

Teddy Tetzlaff and the Lozier went a lap in 7 1-5s. yesterday. This is as fast as any car has made the course. The Lozier is fit for the drive that should take it to victory, provided nothing happens. Everything points to one of the greatest contests ever pulled off on any road, and the cars are all tuned up to concert pitch.

At a meeting of the Technical Committee of the Automobile Association of America, at which Samuel Stevens, referee at the Santa Monica road race and a member of the contest board of the A.A.A., and Fred Wagner, also a member of the A.A.A., and official starter tomorrow, were present with Roy Hillman, president of the Automobile Club of Southern California, the Only car was barred from the Santa Monica race.

According to Wagner the certificate for the Only car was not received in time. The one-cylinder machine is of unknown speed, and has never performed in a race in the West. Referee Stevens and Wagner are unanimous in the opinion that the Santa Monica race is to be one of the greatest contests ever pulled off in the West. Dick Ferris, promoter of the race, was also present at the A.A.A. meeting.

TURKEY DAY FOOTBALL.

Whittier College Eleven Is to Meet a Picked Team of Stars Thursday on Bovard Field.

The Whittier College football team is to play a team of All-Stars, made up mostly of the U. S. C. players, on Bovard Field Thanksgiving Day. The game has been arranged to furnish an exhibition of intercollegiate or "old style" football for a large number of football enthusiasts who only have the opportunity of attending a Thanksgiving game.

The Whittier manager has signed the regular line-up and the All-Star eleven will have the seven line men of the University of Southern California team with Shutt and Clary of Pomona College to occupy positions in the backfield with Paulin and Lund. Cohn, the university quarter-back, will probably play one of the end positions, and Clary will play quarter-back.

Shutt and Clary have arrived from Claremont to work with Cromwell's men on the formations, which will be the same as used by the university during the present season. It is thought that the All-Star team will be made up of the strongest possible eleven that can be gotten together from the colleges, but the class of football which the Quakers have been playing all season would indicate that there will be no one-sided score. Both coaches, White and Cromwell, are progressive in regard to the new and open style of game and the contest should be almost as spectacular as the Pomona-U. S. C. game, although the intense school spirit will be lacking. The line-up will be about as follows:

Whittier.		All Stars.
Sharpless	L.E.	R. Clary (Pomona)
Hiatt	L.T.	R. Smart (Occid'l)
Henderson	L.G.	R. Allen (U.S.C. Law)
Holton	C.	Allan (U.S.C.)
Hazzard	R.G.	L. Kellar (U.S.C.)
Pickett	R.T.	L. Smith-Single (U.S.C.)
French	R.E.	L. Hill (U.S.C.)
Crites	Q.	Cohn (U.S.C.)
Bogue	L.H.	R. Shutt (Pomona)
Raymond	R.H.	L. Bradbeer (Oc.) Paulin (U.S.C.)
Renneker	Full	Neighbors (U.S.C.)

STONE WINS BY KNOCKOUT.

NEW YORK, Nov. 22.—[Exclusive Dispatch.] Willie Howard failed to go on with Harry Stone at the Reno A. C. of Brooklyn tonight and Young Joe Jeanette was substituted. Stone knocked out the substitute in the fourth round with a left to the stomach and a right to the jaw.

There is little danger from a cold or from an attack of the grip except when followed by pneumonia, and this never happens when Chamberlain's Cough Remedy is used. This remedy has won its great reputation and extensive sale by its remarkable cures of colds and grip and can be relied upon with implicit confidence. For sale by all dealers.—[Adv.

"The Store With a Conscience"

F. B. Silverwood

Sixth and Brodway
Long Beach
Bakersfield

221 S. Spring
Maricopa
San Bernardino

Santa Monica Road Race

—means you auto attire yourself for this "fast" occasion.

Sweater coat—leather puttees—Motor top coat—Gauntletts—Snappy suit of corduroys—new Motor Trophy tie.

Snug, cold-proof underwear, Schlitchen Ramie, Lewis, Cooper and others.

Bradley mufflers—Phoenix scarfs.

Conomarah hats—imported-a la Boheme Rugby four-in-hands.

Heide cap—a cap exclusive—with snap and "kick" and verve to it.

Perrin's gloves.

Largest men's artire institution in the Southwest—a store with a conscience.

We keep open tonight till 10, and close all day Thanksgiving

THE OFFICE BOY

Imagine our Puritan forefathers decorating grand stand seats at the Road Race.

The Home of Hart Schaffner & Marx Clothing

To Be Given Away

This Beautiful 1911 Packard Limousine

(Now on Exhibition in Store)

Every Visitor is entitled to register, whether a purchaser or not. Call today and say where you wish it sent.

DESMOND'S

Cor. Third & Spring Sts.

20% Discount On All Suits and Overcoats

During Alteration

We are installing a Men's Furnishing Goods Department and in order to make room must reduce our stock of High Grade Hand-tailored Suits and Overcoats.

Belcher & Lipsey

434 So. Broadway

Maxwell

The Maxwell Surrey for 4 passengers. Top, Gas Lamps and Tools.

$1050

Guaranteed for Life.

United Motor-Los Angeles Co. 1325 S. Main St., L. A.

California Furniture Co.

Broadway, Near Seventh

Exclusive Agents

Globe - Wernicke Elastic Bookcases

We Sell Positively

The Best 75c Per Gallon WINE

in the city. Ring us up.

GRUMBACH WINE CO.

Main 2295 Home F-8266

Generous Credit

On Furniture, Carpets, Etc.

LYON-McKINNEY-SMITH COMPANY

648-652 Broadway

Opposite Bullock's at Seventh

Oriental Rugs

AT VERY LOW PRICES

N. G. BAIDA

432 So. Spring St.

LICENSED MOTOR C ASSOCIATI

Apperson and Reo — LEON T. 633 S. Main 7034

Autocar — M. S. BULKL N. E. Cor. Main Both Phones

Buick and Oldsmobile — HOW 11th F3555

Carter Car — AND RAPID PO WOOLWINE MO 122-26 SOUTH OLIVE

Chalmers — HUDS WESTERN MO Main 3196 727 S.

Detroit Electrics — California 12TH AND OLIVE 100 E. Union St.

Elmore and Stearns — AND ELMORE Bdwy.

Franklin — R. C. HA Twelfth and Main 404

Glide — SHAFER-GOODE MO Distributors Home F2578 N. W. COR. 10TH

Hupmobile — Also 4-Passenger Hupmobile TRI-STATE 600-604 S. OLIVE ST. Prompt Delivery.

Jackson and Fuller — CHARL 1015 Bdwy. 19

Knox — DOERR-BRO 1205 South Main 7853

Locomobile — LOS ANGELES Pico and Main 2514

Lozier — NASH & FE Tenth and Bdwy. 1784

Matheson-Overland — RENTO Main 10

Maxwell — UNITED MOTOR 1321 South Bdwy. 4089.

Palmer-Singer & Simplex

Pierce-Arrow — W. L. 1227-9 S. Bway 4961

Pope-Hartford — Wm. R. H. 1028 S. Main 7279

Premier — PREMIER MOT L. H. Schwaebe, Pres. Main 679 1127 S.

Pullman — MILLER & W 1140 South Bdwy. 2907

Regal — BIG 4 AUTOMO C. S. Anthony 1047-49 SOUTH OLIVE

Stevens Duryea — EASTERN 825-827 S. Main 2968

Studebaker — E. M. F. 30 LORD MOT 1032 S. OLIVE ST.

Thomas and Mercer — Thomas Co. Main 2100

Winton — W. D. HOWARD M 1238 S. Fl Bdway. 4180

The Above Cars will Exhibit

Big Auto Show of L

Fiesta Park---Christmas Eve

Don Lee — CADILLA 1218 S. M Main 9400

Stoddard Dayton — Home Te

Tonight's the Night at

Fun and Frivolity Starts at Midnight of the Year

Efficient Car Service ALL

Take L. A. P. Cars at Hill St. Station

Pico Street Open for

Races Start 6 a. M.

Admission to Enclosure .....

Grand Stand .....

Parking Space .....

Same Tickets good for "Night of

Reserved Seat Sale—Wh

BIRKEL'S MUSIC S

"You'll Have to H

DICK FERRIS - - - -

NSED MOTOR CAR
ASSOCIATION

son and Reo — LEON T. BR... 633 S. Ca... Main 7034

ar — M. S. BULKLEY & ... N. E. Cor. Main and W... Both Phones.

and Oldsmobile — HOWARD ... 1144 S... F3650.

Car — AND RAPID POWER ... WOOLWINE MOTO... 122-26 SOUTH OLIVE

ers — HUDSON ... WESTERN MOTOR ... Main 3196 — 727 S. Olive St.

Electrics — California Electric ... 12TH AND OLIVE STS. ... 100 E. Union St., Pasadena

and Stearns — AND OHIO ELECTRIC ... ELMORE MOTOR ... Bdwy 3834.

n — R. C. HAMLIN ... Twelfth and Olive ... Main 404

SHAFER-GOODE MOTOR ... Distributors. ... Home F2578 — N. W. COR. 10TH AND OLIVE

bile — Also 4-Passenger Hupmobile Touring ... TRI-STATE AUTO ... 600-604 S. OLIVE ST. ... Prompt Delivery. Sub-agents wanted.

n and Fuller — CHARLES R... 1012-14... Bdwy. 1947

DOERR-BROWN ... 1205 South Olive ... Main 7853

bile — LOS ANGELES MOTOR ... Pico and Hill ... Main 2514

NASH & FENIMO... Tenth and Olive ... Bdwy. 1784

son-Overland — RENTON M... 1230 S... Main 1068

ll — UNITED MOTOR LOS ... 1321 South Ma... Bdwy. 4089.

-Singer & Simplex — Golden ... 2125 ...

Arrow — W. E. ... 1227-9 South ... Bway 4961

artford — Wm. R. Ruess ... 1028 South ... Main 7278

PREMIER MOTOR ... L. H. Schwaebe, Pres. ... Main 679 — 1127 S. OLIVE

MILLER & WILL... 1140 South Oli... Bdwy. 2167

BIG 4 AUTOMOBI... C. S. Anthony, ... 1047-49 SOUTH OLIVE

s Duryea — EASTERN MO... 825-827 So... Main 2965

E. M. F. 30. FLA...

aker — LORD MOTOR ... 1032 S. OLIVE ST.

s and Mercer — Thomas-... Co., 8... Main 2191

W. D. HOWARD MOT... 1238 S. Flow... Bdway. 4180

e Above Cars will Exhibit ...
Auto Show of Lic...
ta Park---Christmas Eve until ...

CADILLAC ... 1218 S. MAI... Main 9440

Dayton — Home 10... Tenth ...

ght's the Night at S...
Frivolity Starts at Midnight. ... of the Year
Efficient Car Service ALL N...
L. A. P. Cars at Hill St. Station ...
Pico Street Open for A...
Races Start 6 a. m.
... to Enclosure ...
... and ...
... pace ...
Tickets good for "Night of Rev...
Reserved Seat Sale—What ...
BIRKEL'S MUSIC STO...
"You'll Have to Hurry ...
ERRIS - - - - - -

THE LATEST
ELS.

for Display
of Dream-
Satisfied
is to Be
the West.

of the Los An-
sociation met
considered the
been made
show which
Auditorium,
committee
had been
upon several
incorporated

the musical
ures of the
at the west
torium will
ings. From
will provide
afternoon and
ay there is
The soloists
features will
An unusually
be provided.

ishes report
held and it
will be dis-
car cars. A
firms are

ers of the
of all tour-
gendee will
will have an
car which
of talking
rick is to
visitors all
land." Most
by here, but
are yet to

will be that
S. Roger
chasis
parts of
s modeler,
drive cope
souvenir
ion to Phoe-
trip. As
of the car
run from
back by
ine and Ari-

ties of late
a special
the floor of
beautifully
ment much

have a full
o cars and
ers. He is
from the

ments will
s of dairy-
the largest
Pioneer
gines on
ner O. R.
that will
ose men.

ER.

ond Meet-
after

REPORT.)
Mate,
since com-
the feature
and Col
third vic-
be led the

(Archi-
(Goleta,)
) third;
Calif., Pal,
Titus II.,
Pasadenan

Pawnee-
Miss.) sec-
third; time,
Mangrave
(Belden,)
third; Na-
Belle
also ran.
Jack
Lotta
McGee and

Nebraska
Warner.)
third; time,
Irri-
Iris and

ven

D'S

ing Sts.

The Stoddard Sensation

A 30-H.P. 5 PASSENGER TOURING CAR FULLY EQUIPPED $1400.00

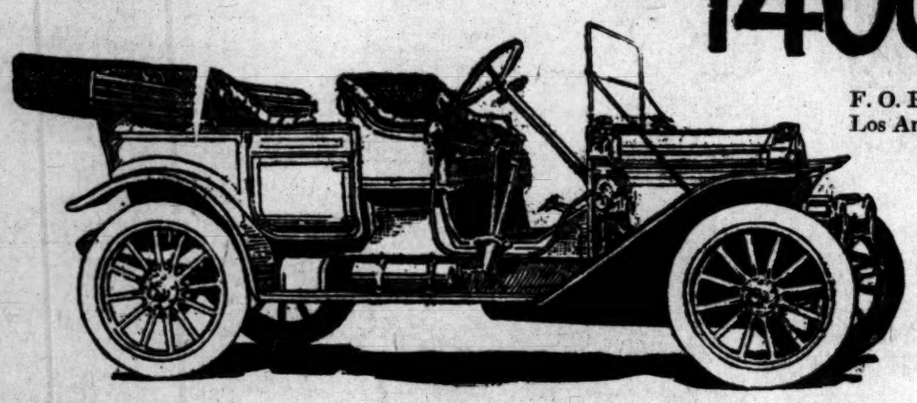

F. O. B. Los Angeles.

The Model M. Stoddard has arrived.

FULL EQUIPMENT INCLUDES high-grade mohair top, wind shield, magneto, Stromberg Carburetor, Goodrich tires, robe rail, 3 oil lamps, 2 gas lamps, generator, horn, jack, tools and tire repair outfit; 112-inch wheel base; powerful motor, measuring 4x4½.

A Perfectly Appointed Car Throughout

The announcement of a large five-passenger touring car, fully equipped, for $1400 and bearing a Stoddard nameplate means a sensation in the motor world. The Stoddard Company has always been ultra-conservative in its advertising. Extravagant praise for its many elegant models has never been one of its policies. Rather we have preferred to let the cars speak for themselves.

This new car, with its 4x4½ motor, is simply another Stoddard thoroughbred. It has those aristocratic lines which you all want in a motor car, no matter what the price. The detail of finish is immediately noted. It has everything found in the larger cars, with no suggestion of cheapness in any line or mechanical feature.

And when you take this car off our salesroom floor it is not necessary to immediately expend several hundred dollars for necessary extras. It comes fitted with the highest grade mohair top, a glass front, magneto, Stromberg carburetor, Goodrich tires, a set of three oil lamps and two gas lights, a generator, robe rail, horn, jack, tools, tire repair outfit and additional equipment seldom furnished with a car.

If you are interested in this class of car you cannot buy without fully inspecting this new Stoddard.

What You Get When You Buy a Model "M" Stoddard

First of all you get a large, handsome, finely finished and elegantly appointed five-passenger touring car.

It is not a small, cheap appearing automobile. The wheel base is 112 inches. The tonneau is large and roomy, easily accommodating three passengers. This long wheel base, with its three-quarter elliptic springs on the rear, makes one of the easiest riding machines on the American market. And those who have ridden in hard-riding cars can fully appreciate what this one feature is worth.

The motor of the Model M is 4 by 4½ and develops in excess of 30-horse power. That means enough power to follow the highest powered automobile ever made. It will carry six people up any 10 per cent grade on the high gear.

The motor is of the famous Renault type, En Bloc. This means a compact, powerful "Bulldog" motor with many good points to recommend it.

The frame is pressed steel, the same as is found on cars costing many times its price.

The transmission is the same as is found in our $3000 models.

Our front axle is of the I-beam type, not tubular, as is found on a majority of cars under $2000.

And above all, do not forget that behind this car stands a factory with over six years of success behind it. A Stoddard guarantee means something. Every up-to-the-minute feature of motor car construction has been put in this model. It is a fine, large motor car in every detail.

The Stoddard sensational Model "M" — the completely equipped five-passenger touring car at $1400, is ready for delivery. No waiting. A prompt delivery date guaranteed on your order.

Stoddard-Dayton Motor Co.

Pacific Coast Distributors

San Francisco — Tenth and Olive Streets — LOS ANGELES

Times Directory
of Automobiles and Accessories

American & Ohio — CARS. General repairs and machine shop open until midnight. Gear cutting, milling and slotting a specialty. American Automobile Agency. F4268. 1210-1212 S. Olive.

Amplex — (Formerly American Simplex) and Atlas. Guaranteed Self Starters. BEKINS MOTOR CAR CO., 1026 So. Olive St. Main 1691—F3635.

Auburn — "THE MOST FOR THE MONEY" Repairing of "Tourist" cars and manufacturing of new parts a specialty. W. J. BURT MOTOR CAR CO., 10th and Main.

Babcock — Built by H. H. Babcock Company, Watertown, N. Y. 1136 S. MAIN STREET. Home A5751. Broadway 3043.

Babcock Electric — Noted for its long life batteries, speed, perfect control and hill climbing ability. Home 23847; West 62. 1344 South Figueroa.

Brush — $550. IMMEDIATE DELIVERY. The Only One Cent Per Mile Automobile. 1312 SOUTH GRAND AVE. Phones 22299; Broadway 2133. Agents wanted for outside towns.

Corbin — CORBIN MOTOR CAR CO. W. M. Wheeler, Mgr. 1017 SOUTH OLIVE STREET. Home A1007. Licensed Under Selden Patent.

Cutting Car — It's a beauty at any price, but the biggest 1911 motor "BUY" on the market at $1100 to $2300. Show Rooms, Pacific Motor Car & Aviation Co., Austin McFaddin, factory representative. Immediate delivery. State agent wanted.

Diamond Tires — All sizes and types to fit any make of rim. The Diamond Rubber Co., 1207-09 S. Main. Main 7551, 07709.

Empire Tires — Wear longest. A few of our Specialties that are uncalled: Pearless Inner Tubes, Tire Preservers extending the life of your old Casings, 30x3½—$6.75. Other sizes proportional. Tire Repairing at low prices, over Goodyear. EMPIRE TIRE AND RUBBER CO., 1319 S. Main St. Phones: Main 177; P1913.

Fiat — THE WORLD-FAMOUS CAR. Pacific Coast Motor Car Co., 1144 S. Hope St. F. M. BALLARD, Gen. Mgr. PAUL SINKLEY, Shop Supt. F3647. San Francisco Branch. Main 7159.

Firestone-Columbus — The Car of Comfort. California Automobile Co., 950-952 South Main St.

Firestone Tires — THE NON-BLOWOUT KIND. Strongest fabric, toughest tread. The Firestone Tire and Rubber Co., 1239 So. Olive St., Cor. Pico. Phones—Main 5170. F6312.

Ford and Velie — and Frayer-Miller Trucks. STANDARD MOTOR CAR CO. Twelfth and Olive Streets. F6826. Broadway 3707.

Goodyear — RAINCOAT COMPANY. Headquarters for AUTO COATS, CAPS and GLOVES. 210 South Broadway.

Goodyear Tires — Everything in All Kinds of Tires. W. D. Newer Rubber Co. 949-951 S. Main St.

Halladay — $1150 to $2850. Easy Sellers. AGENTS WANTED. HALLADAY MOTOR CAR CO. 1224-26-28-30 S. Olive St.

Haynes — First Car Built in America. Agents Wanted for Surrounding Territory and Arizona. HAYNES AUTO SALES CO. F3276—Broadway 4194. 1118 South Olive Street.

Inter-State — 30 h.p. 6-Pass. Touring, Toy Tonneau, and Roadster $1250. 40 h.p. "Toledo." "The most striking car on the road." $2250. All prices f.o.b. Los Angeles. "Vortex Vaporizer" saves you one fifth. MORROW LOOMIS & CO. 807 So. Olive St. Phone A3G.

Kissel Kar — "ASK ABOUT KISSEL SERVICE." THE KISSEL AUTOMOBILE CO. C. L. LEPPO, Mgr., Licensed under Selden Patent. 118 West Pico. Home 23886.

Kline Kar — Glenn D. Edmonds Motor Car Co. F2501. 1215 S. Flower St. The Kar of Klass.

Lexington — Burkhard-Crippen Motor Car Co. Pico and Grand Ave. F4568. Broadway 3091.

Owen — 1911 model—immediate delivery. A few of its merits are: Left side drive with right hand control by single lever in center of car. Large military wheels, 42-in.; high front door body; long stroke motor; full touring equipment. The OWEN AUTOMOBILE CO., 1148 South Olive. Phone P1644. Bert Gilhousen, A. A. Gilhousen, C. E. Gilhousen.

Petrel — Friction Drive 22 to 40 H. P. $950 to $1750 F. O. B. L. A. WILLIAMS AUTOMOBILE CO. 1349 So. Main. Phone 23969.

R & L Electrics — "THE PERFECT CONTROL." R. & L. ELECTRIC AUTO CO., 2114 W. 7th St., opp. Westlake Park. Phones—53025, Temple 154.

Schacht — 1911 models now here. SIEGMUND MOTOR CAR CO. 1233 So. Main St. F5974. Main 2136.

Waverley Electrics — Highest efficiency shaft driven electric. Salesroom 416 South Olive st. Phones—10079; Main 8123. Garage and charging station 1076 W. Washington St. Phone 72940; West 4817. W. A. EVANS, Agent.

White Garage — Agency Isotta Fraschini Automobiles. Open day and night. First-class service. Accommodations for 100 cars. 806-16 SOUTH OLIVE STREET.

Now go East via New Orleans — Delightful in fall and winter months; costs no more to go East or back through New Orleans via Illinois Central Railroad. Ask any ticket agent or C. HAYDOCK, agt. Illinois Central Railroad, 113 West Sixth street, Los Angeles.

J. A. Hamilton & Son — Sole Agency For Stacy Adams Shoes. 311 South Broadway.

The L. J. Christopher's CHOCOLATES and BONBONS. The Finest In the Country. All Three Stores.

Kahn's Correct Clothes — 457 SOUTH BROADWAY.

Bartlett Music Co. — Opp. Hall, City 231-35 S. Bdwy.

BISHOPS COCOA

Classified Liners.

Times Classified Rates: The rate for inserting Want ads, in The Daily Times is 1c per word for each insertion; in the Sunday issue 1½c per word each insertion; minimum charge, 25c; except under following classifications, the rate for which is 2c per word, minimum charge 30 cents: "Society Meetings," "Personals," "Special Notices," "Church Notices," "Miscellaneous" and "Baths and Massage."

"Liner" (classified) advertisements for Sunday insertion received over the counter or by telephone after 11:30 o'clock Saturday nights will be inserted under heading "Too Late to Classify."

Sunday real estate advertisements, to be classified properly, must be in The Times office before 10:30 o'clock Saturday night. Rates 1½c per word.

The Sunday circulation of The Times exceeds 85,000 copies, and more "liners" are regularly printed in it's columns than in the five other Los Angeles newspapers combined.

Telephone your want advertisements. Ring up "The Times" any time of day or night and secure prompt and careful attention.

The Times cannot guarantee accuracy or assume responsibility for errors of any kind occurring in telephoned advertisements.

THE TIMES will not be responsible for more than one incorrect insertion of any advertisement ordered for more than one time.

Advertisers should retain receipts given by The Times in payment for "liners" as no mistakes can be rectified without them.

SPECIAL NOTICES—

Rate in this classification 2c per word Daily and Sunday, minimum charge 15 words.

NOTICE OF DISSOLUTION OF CO-PARTNERSHIP—
TO ALL WHOM IN MAY CONCERN:
Notice is hereby given that the co-partnership heretofore existing between S. L. Conde and R. O. Young, under the name of Conde & Young, with offices in the Delta Building, Los Angeles, California, has been dissolved by mutual agreement.
The business of said co-partnership will be continued by S. L. Conde under the name of Conde and Young, R. O. Young retiring from all connection therewith.
S. L. CONDE,
R. O. YOUNG.
Dated November 17, 1910.

WANTED—READERS OF THIS TO KNOW that all goods bought direct from or through agents of the Robert E. Lee Merchandising Co. of 137 W. 16th st., Los Angeles, Cal., is all home products and made under the pure food and drug acts; nothing foreign whatever.

IF YOU ARE BUILDING A HOME, OR home one is building for you, or if you are contemplating building, call or write M. W. MALLORY, Sunset Bldg., Sunset and Main sts., city. Phone Main 8048.

FREE DIRT, FINE TOP DIRT, FIRST vacant lot south of Sixth on Hill, ; Wagons loaded.

CESSPOOLS CLEANED SATISFACTORY TO Inspectors. LOS ANGELES SANITARY CO., Temple and 32146.

FURNITURE REPAIRING, CANE AND rush seating. Upholstering and refinishing. BROADWAY 432; 2436.

FEATHER PILLOWS RENOVATED AT ACME FEATHER WORKS, 758 S. Pedro. Phone Sunset Main 1166; Home 19501.

PENIEL HALL, 227 S. MAIN. NOON PRAYer meetings daily; gospel meeting every day.

PERSONAL—Business.

Note—Applicants for positions are advised not to enclose original recommendations in answer to ads. Send duplicates only.

PERSONAL—
PROF. STANLEY,
PSYCHIC.
Before you go into anything of importance or undertake anything serious—in business, or love, or marriage, or before you make any change, you should consult the master mind of clairvoyance.
Readings daily and Sunday—10 to 8.
247—S. HILL STREET—247

PERSONAL—
MRS. MASSON.
The noted palmist of London, Eng., may be consulted at 322 S. SPRING st., over Owl Drug Store. Those desiring careful, conscientious and reliable hand readings from one of the foremost palmists of the day.
FIRST-CLASS PATRONAGE SOLICITED.

PERSONAL—DR. HICKOK. DR. HICKOK. SPECIALIST FOR WOMEN.
Bryson Bldg., 145 S. Spring, suite 224.
Hours 10 to 5, Sundays 10 to 12.
EXAMINATION FREE.
Cure guaranteed in every case accepted.

PERSONAL—FULL INFORMATION OF THE divorce laws of Nevada, Arizona and other States, free. Address box 477, GOLDFIELD, Nevada.

PERSONAL—EQUITABLE LAW ASSOCIATION, 248 Bradbury Bldg. Collections, civil and criminal practice. Legal advice free and no fee without success.

PERSONAL—WHEREABOUT OF CHARLES P. Garver, age 25, $5 for his address. B. F. GARVER, Kegar, Ohio.

PERSONAL—PROF. ALTHOUSE, NOTED astrologer and palmist, 27 yrs. in Los Angeles; highest grade of work. 305½ S. SPRING.

PERSONAL—IF MARIE WEST IS IN CITY, call up A340. 235 WEST 1ST ST.

WANTED—Help. Male.

WANTED—CARPET MAN, AN ALL-ROUND carpet man; in sending your application state experience and age, or no attention will be paid. Address P. box 51, TIMES OFFICE.

WANTED—YOUNG MAN AS BILL CLERK, must be figure and letter writer; state age and salary expected. Address P, box 61, TIMES OFFICE.

WANTED—RAILWAY MAIL CUSTOMS, INternal revenue clerks, spring examinations in Los Angeles; preparation free. FRANKLIN INSTITUTE, Dept. 5Y, Rochester, N. Y.

WANTED — MEN, ASSAYING AND CYANIding is the best paid trade on the coast. For particulars see my "talk," under mining. HEDGES LABORATORY, 237 S. San Pedro st.

WANTED—TWO SOLICITORS FOR NEW and quick money making proposition. Salary and early promotion to right parties. Call 8 a.m. 318 SAN FERNANDO BLDG.

WANTED—HIGH CLASS STOCK SALESman to follow up live leads, no soliciting. Big money to right party. See FOSTER, 308 Union Trust Bldg.

WANTED — SOLICITORS. IF YOU CAN produce results we will pay good salary. Investigate. See MR. METCALF, Room 609, San Fernando Bldg.

WANTED—GENERAL PRINTER TO TAKE charge of small shop, steady work, all year round. Address O, box 37, TIMES OFFICE.

WANTED—TWO SALESMEN ON OIL STOCK that sells itself. Call 529 GERMAIN BLDG.

WANTED — PAINTER FOR CLAREMONT, Friday morning. See WOOLBY, 1631 East 20th st., after 6 p.m., or Phone South 6787.

WANTED—YOUNG MEN, ABOUT 18 YEARS of age as news agents, cash security required. FRED HARVEY, Santa Fe Depot.

WANTED—OFFICE BOY, ABOUT 16 YEARS of age; good recommendation. Apply 319 E. SECOND st., between 2 and 3 o'clock.

WANTED—HIGH-CLASS WINDOW TRIMmer, (department store), $35. 519 GERMAIN BLDG.

WANTED — REGISTERED DRUG CLERK, small city store; easy place, fair salary. S. W. MORIN, room 205, 216 W. Third st.

WANTED — 2 OR 3 GOOD CARPENTERS this morning. Come ready to work. 923 CRAWFORD AVE.

WANTED—IN ARCHITECT'S OFFICE, young man to study profession. 604 PACIFIC ELECTRIC BLDG.

WANTED—AT ONCE, FIRST-CLASS LADIES' tailor. Apply 739 S. BROADWAY, second floor, S. GOLDBERG.

WANTED—HIDS ON CUTTING SCARFS ON. Apply at end of New York ave. Garvanza car line; one block east. Have several jobs.

WANTED—BOY ABOUT 15 YEARS OLD FOR errand and office work. Call 136 N. LOS ANGELES ST.

WANTED—YOUNG MAN IN BOOK BINDery with some experience in paper ruling. KAISENER & KELLOGG, 117 S. Main.

WANTED—ERRAND BOY TO MAKE HIMself useful around machine shop. 719 E. FIRST ST.

WANTED — GOOD ALL AROUND MACHINists. 70 E. FIRST ST.

WANTED—PLATEN PRESS FEEDER AT once. R. W. PRIDHAM, 112 N. Center st.

WANTED—EXPERIENCED GORDON PRESS feeder, permanent position. don't phone. WESTERN LITHOGRAPH CO., 639 E. Second st.

WANTED—ERRAND BOY WITH WHEEL. Apply 40 SOUTH BROADWAY, 5th floor.

WANTED—LARGE BOYS TO CARRY Times routes. PHONE Pico.

WANTED—SHINGLER. CALL TODAY, 641 Center Place, UNIVERSAL REPAIR CO.

WANTED—A FIRST-CLASS COAT PRESSER. 222 W. SECOND ST., room 12.

WANTED — AT ONCE, PLATEN PRESS feeder, PRINTER, 212 S. Grand ave., rear.

WANTED—GOOD AD. COMPOSITOR. THE PROGRESS, Pomona.

WANTED—SEWERS; 10 BENCH HANDS. Apply 312 SAN BENITO ST., Boyle Heights.

WANTED—LADIES' TAILORS AT 859 S. HILL ST.

WANTED—BOY WITH WHEEL. HOWARD DRUG STORE, Pico and Dewey.

WANTED — PLATEN PRESS FEEDER. PHONE 22572.

WANTED—Help. Male.

Note—Applicants for positions are advised not to enclose original recommendations in answer to ads. Send duplicates only.

WANTED—
HUMMEL BROS. & CO.
EMPLOYMENT AGENTS.
Established 1891.
A strictly first-class, reliable agency.
All kinds of help promptly furnished.
Satisfaction guaranteed.
118 and 120 E. SECOND ST.
Between Main and Los Angeles streets.
Largest and best equipped office on the Pacific coast.
TELEPHONES—MAIN 509; HOME 16505.
Your orders and correspondence solicited.

Blacksmith and shoer, country, $4; cabinet maker, city, $3.50; house carpenter, country, $2.50; cornice maker, $3.50; asphalt raker, $3.25; carpet cleaner and layer, $20 week; married man, orange orchard, $30 and house; ranch hands, $25 etc.; plow teamsters, $25 etc.; milkers, $40 etc.; freight teamster, $60 etc.; experienced cafe washer, city, $60 month.

HOTEL DEPARTMENT.
All-round baker, $15 and meals; bus boys, cafe, $7 and meals; man and wife, cook and helper, $100 etc.; dishwasher, $9 and meals, waiter, restaurant, $11 and meals; baker's helper, $12.

WANTED — AT ONCE, MARRIED MAN, no children, on poultry ranch. One who is not afraid to work, handy with tools preferred. Experience not absolutely necessary. $30 per month with house and water free. A willing worker can eventually make a good proposition of this. ROSE LAWN POULTRY FARM (mail:) Artesia Cal. Main tha's Vineyard Pacific Electric R. R., Santa Ana line.

WANTED — IF YOU WANT A POSITION as fireman, brakeman, interurban motorman, conductor or train porter (colored,) on roads near your home, $65 to $150 per month, inclose stamp for application blank and book. Hundreds put to work without experience. 500 more wanted. I. RAILWAY C. I. No. 16, Indianapolis, Ind.

WANTED — THE COLUMBIA LIFE AND TRUST CO. has an opening for one or two first-class solicitors. If you have not had experience in selling life insurance, we will give you assistance. See JOHN REDPATH, Manager, 516 Bradbury Bldg., from 9 to 11 a.m. and 4 to 5:30 p.m.

WANTED — LIVE MAN IN EACH COMmunity to own and operate a business in his home. Can make $200 each week. Money comes in every day. Brand new business. No canvassing, no capital. Particulars free. FRANK C. VOORHIES, Desk k, Omaha, Neb.

WANTED — YOUNG, STRONG, MARRIED man, some experience in general ranch and orange tree work, to take steady place on orange grove near city. Good house to live in. Will start at $60 per month and will do much better by right man. Address O, box 91, TIMES OFFICE.

WANTED — YOUNG MAN TO WORK IN high-class realty office with plenty of material to work on. Commission basis only. Prefer party who has an automobile. Elegant opportunity for the right party. Address P, box 72, TIMES OFFICE.

WANTED—BRIGHT ACTIVE YOUNG MAN as treasurer and secretary for tour of big musical artist, $500 cash security necessary, bank references. Don't apply unless you are sure and capable. Address P, box 62, TIMES OFFICE.

WANTED — ARE YOU LOOKING FOR work? Our adv. in column "Help Wanted, Learn Trade," will point out to you a good way of getting work and being independent. Don't miss reading them. NATIONAL SCHOOL OF ENGINEERING.

WANTED—A FIRST-CLASS YOUNG MARried man for ranch work, must understand citrus culture in all details, and farming in general; irrigating, pruning, etc.; a rustler, good teamster, small family; steady job. 440 DOUGLAS BLDG.

WANTED—
Experienced and reliable salesman. Call at 523-1 Citizens' National Bank Bldg., city.
THE ODELL MANUFACTURING CO.

WANTED — ELEVATOR BOY, TEND OIL burner, must be good, appearing, for nice hotel, city, wages $10 week, steady position. TUCKER'S EMPLOYMENT AGENCY, 211½ W. Second st.

WANTED — TUCKER'S EMPLOYMENT AGENCY, 211½ W. Second st. Cooks, waiters, dish, silver, glass, pot washers; porters, bus boys, etc.; also elevator boys. Supply boys call Tucker's.

WANTED HELP. HELP. HELP. 15 bright, capable, industrious young men for refined class of work, $20 weekly. Send name and address for interview. Address P, box 76, TIMES OFFICE.

WANTED—TO HIRE, SMALL ORCHESTRA, five or six pieces to play for minstrel entertainment, Pasadena, one night and one rehearsal. Address H. W. DOWNING, 804 E. Colorado st., Pasadena, Cal.

WANTED—TO EMPLOY AFFLICTED MEN to do light work a few hours each day near their home. None but invalids need apply. Good workers; good pay. Call at 707 WEST 8TH ST.

WANTED—CLERK FOR POULTRY DEPT., $15; call early; machine dishwasher, $8 to $8; good bus boys, 2 kitchen men, good pacers for department store. CALIFORNIA BUREAU, 300½ S. Spring.

WANTED — FIRST CLASS VARNISHER and polisher. Must be A-1 and thoroughly understand staining, flowing and varnishing. SALYER-BAUMEISTER CO., 226 N. Ave. 20, Phone East 148.

WANTED — FREE EMPLOYMENT BUreau for members of our organization. Employers and employees can join. Investigate. MUTUAL LEAGUE, 428 Exchange Bldg., 321 W. Third.

WANTED—AN EXPERIENCED SALESMAN, understanding china, cut-glass and silverware. Apply with references. VOLLMER-JANTZEN CO., northeast corner Seventh and Hill.

WANTED—YOUNG MAN TO DO CHORES IN San Diego county; must be good milker and understand the care of horses; references required. Apply 115 S. OLIVE ST., Wednesday from 1 to 2 p.m.

WANTED—HANDY MAN; JAP PREFERRED, few hours daily, general work, family of 3; no cooking, room and small salary. PHONE 28052.

WANTED—YOUNG MAN WHO IS WILLING to give 2 or 4 hours service each day in exchange for board and room. Call after 9 o'clock. 204 CURRIER BLDG.

WANTED — BOY 14 YEARS OF AGE, FOR office and outside work. Chance for advancement. Apply 916 INTERNATIONAL BANK BLDG.

WANTED—FIRST-CLASS BAKER; MUST BE good on cakes and pies. Call early and be ready for work. BOOS BROS.' CAFE, TEMPLE, 426 S. Hill.

WANTED—A FIRST-CLASS LADIES' TAILor; best wages and steady work. Apply by letter to M. KLEIN, 47, 48 Sefton Blk., San Diego.

WANTED—MEN TO SOLICIT AND DRIVE bread wagon, good men will make good wages. DAVIS STANDARD BREAD CO., 832 S. Boundry ave.

WANTED—TWO A1 CARPENTER FINISHers, come ready for work, job in Pasadena; can shingers. Apply at 627 CITIZENS NATIONAL BANK BLDG.

WANTED—BOY WITH BICYCLE, GOOD OPportunity for advancement for right boy. Inquire E. W. REYNOLDS CO., 242 S. Broadway.

WANTED—TWO MEN, EXPERIENCED IN handling rock with tackle. Apply PACIFIC WHARF & STORAGE CO., 6-8 Mer. Trust Bldg., L. A.

WANTED—ONE OR TWO GOOD HANDS IN can shop, run bumpers, spinners and squeezers, don't apply unless experienced. PINNEY & DOYLE CO., 1325 Palmetto st.

WANTED—GOOD, CLEAN, SINGLE MAN to WORK and capable of overseeing a 320-acre vineyard; good place for a good man. Address BENTON BALLOU, Ontario, Cal.

WANTED — SPECIALTY SALESMAN TO call on wholesale and retail trade in Southern California. References required. Address L, box 215, TIMES BRANCH OFFICE.

WANTED — BOY WITH SOME EXPRIence to work in grocery store; good chance to advance. Write or call R. F. BRUNE, Sawtelle, Cal.

WANTED—TINNERS AND FURNACE MEN, 1239 S. FIGUEROA. Phone Broadway 1763.

WANTED—Help, Male and Female. (Investment Required.)

WE HAVE AN OPENING IN OUR OFFICE for young or middle-aged woman of culture and refinement, one who has knowledge of book-keeping and stenography; if you possess these qualifications and a few thousand dollars with services, we offer you a position and investment that will bear most rigid investigation. Address Y, box 72, TIMES OFFICE.

WANTED—FOREMAN, ONE BLACKSMITH, assayer, hoistman, commissary and bookkeeper, silver mine Sonora, Mexico; investment required, secured by collateral. LA EXPOSICION MINING COMPANY, Pasadena, Cal.

WANTED—Help, Female.

WANTED — EXPERIENCED GIRL CANdy packers. Apply at L. G. CHRISTOPHER'S factory, 21st and Los Angeles.

WANTED — GIRLS FOR CLEAN WORK, paper box factory. R. W. PRIDHAM, 112 N. Center st.

WANTED — A COMPETENT GIRL FOR general housework, 2 in family. Call 1214 HIGHLAND AVE., Pico Heights car.

WANTED — STENOGRAPHER; MUST BE first-class. Call 418 O. T. JOHNSON BLDG.

WANTED — MAID FOR GENERAL HOUSEwork, 2 in family. 26181.

WANTED — FIRST-CLASS WAIST AND skirt maker. Apply 239 COPP BLDG.

WANTED — A WOMAN FOR A FEW hours chamber work daily. 625 EAST 7TH.

WANTED—Help, Female.

WANTED — CASH GIRLS, CASH GIRLS, cash girls. J. R. LANE DRY GOODS CO.

WANTED—A TALL, 36-INCH MODEL FOR demonstrating women's coats. Apply at once. J. R. LANE DRY GOODS CO.

WANTED—1 WOMAN COOK, COUNTRY HOtel, $30.
2 girls, mixed work, country, $25 and fd.
1 waitress, country hotel, $25.
2 chambermaids, first-class hotel, $25.
1 working housekeeper, hotel.
All-around laundry woman, $25.
4 restaurant waitresses, $8 and $10.
TOURIST EMP. OFFICE,
145 S. Spring.
Rooms 225-227.

WANTED — FRENCH NURSERY GOVerness, one-half day, $25; second girl, country, $25 and fare, employer here; second girl to assist with children, $20; general housegirl, 3 in family, city, $30; another, Sierra Madre, $35; housegirl, Tonopah, $50; two places, two in family, $30 each; many other places. HENDERSON EMPLOYMENT AGENCY, 455 S. Broadway.

WANTED—FAMILY COOK, $40; HOUSEGIRL, 2 in family, $40; Irish housegirl, $40; working housekeeper, hotel, $25; second maid, $25; upstairs maid, $20; over 100 housework places, $20 to $40. Call early.
SWEDISH AND GERMAN BUREAU,
101½ S. Broadway.

WANTED—LADIES AND GIRLS FOR HOME work, all or spare time. Copy designs and decorate novelties for Xmas. Pays 36 to $12 per dozen up. Instructions free. Call WOMAN'S NATIONAL ART EXCHANGE, 219 N. Broadway, opposite Courthouse. See Instruction Course adv.

WANTED—EXPERIENCED OPERATOR ON shirt bosom ironer, also experienced sleever; steady work and good pay. Come or address EXCELSIOR LAUNDRY San Diego, Cal.

WANTED — TUCKER'S HOTEL RESTAUrant Employment Agency, 211½ W. Second, short-order cook, easy, $12; serving girls, $8; chambermaids, both in and out of city; $20; no Sunday, $8.

WANTED—WAITRESS, NICE RESTAURANT near city, easy place, wages $25, board and room, also waitress, country, free fare. TUCKER'S EMPLOYMENT AGENCY, 211½ W. Second st.

WANTED — COOKS FOR PRIVATE FAMilies, second girls, girls for general housework, girls to assist with housework. GUARANTEE EMPLOYMENT AGENCY, 121½ S. Broadway, suite 4.

WANTED — TO EMPLOY AFFLICTED ladies to do light work a few hours each day near their home. None but invalids need apply. Good workers, good pay. Call at 707 WEST 8TH ST.

WANTED—COMPETENT GIRL FOR GENeral housework, two adults and 6-months baby. Wages $30. Call 1224 DELAWARE DRIVE. Take Pico Heights car to Delaware Drive.

WANTED—A YOUNG GIRL WHO IS NEAT and reliable to assist with general housework, small family, good wages and good home. 1827 FIFTH AVE. Take Washington and Rimpau car.

WANTED—3 YOUNG LADIES OF HIGH School education, who desire permanent positions, good salary to start; rapid advancement. Apply sixth floor, ESHMAN BLDG., 221 W. 7th st.

WANTED—3 YOUNG LADIES FOR PERMAnent employment which offers exceptional opportunity for advancement; good salary. Apply Monday morning after 8:30, sixth floor, ESHMAN BLDG., 221 W. 7th st.

WANTED — LADY PIANIST FOR PICTURE house in Fresno. Must read music at sight. Good steady position. State salary and reference. Address D, box 25, TIMES OFFICE.

WANTED — EXPERIENCED SALESLADY for the granite and house furnishings department. Apply with references, VOLLMER-JANTZEN CO., northeast corner Seventh and Hill.

WANTED — AN EXPERIENCED SALESlady, understanding china, cut-glass and silverware. Apply with references, VOLLMER-JANTZEN CO., northeast corner Seventh and Hill.

WANTED—CLERK FOR JAPANESE STORE, experienced confectionery and fancy goods. ALLEN'S, 204 Mercantile Place.

WANTED—2 LADIES AT ONCE, LEARN HAIRDRESSING TRADE, SALARY WHILE LEARNING. CORENSON HAIRDRESSING COLLEGE, SECOND FLOOR, 615½ S. BROADWAY.

WANTED—LADIES, FLORENTINE HAIRdressing College offers exceptional opportunities to ambitious women; salary guaranteed. 227 MERCANTILE PLACE, corner Broadway.

ROSENBLETT'S COLLEGE OF GARMENT Cutting, Designing and Ladies' Tailoring. 1033 W. SEVENTH ST.

WANTED—Help, Male and Female, Instruction Course.

WANTED—TWO LADIES AT ONCE. LEARN HAIRDRESSING TRADE; SALARY WHILE LEARNING. CORENSON HAIRDRESSING COLLEGE, SECOND FLOOR, 615½ S. BROADWAY.

WANTED—LADIES FOR HOME EMPLOYment, copy designs and make novelties; good pay for neat workers. Call and see us. WOMAN'S NATIONAL ART EXCHANGE, 219 N. Broadway.

WANTED STUDENTS, 20TH CENTURY book-keeping or "Gregg" shorthand, life scholarship, $25. NATIONAL BUSINESS COLLEGE, 500 Chamber of Commerce.

WANTED TELEGRAPH, SHORTHAND, typewriting, S. P. main line wires in school; positions guaranteed; established by S. P. Co., 1907. 542 CENTRAL AVE., near Arcade Depot.

WANTED—Situations, Male.

WANTED—CHINESE, FIRST-CLASS FAMily cook, has best references, city or country, wages $45 up. Address O, box 30, TIMES OFFICE.

WANTED — FRENCH YOUNG MAN, 20 years old, well educated, wishes position in an American family. Address Q, 1045 W. 46TH ST.

WANTED—POSITION AS CHAUFFEUR; can handle any gasoline car; have had eastern experience; careful driver. Address N, box 75, TIMES OFFICE.

WANTED—MIDDLE AGED MAN, HEALTHY and willing, work of any kind; low wages for steady job, good city references. Address P, box 5, TIMES OFFICE.

WANTED—JAPANESE BOY, HONEST, DEsires position as school boy, understand house work, help cook, in family. J. YONEDA, 638 S. Olive st.

WANTED—2 JAPANESE COUSINS WISH TO work together, one has experience of laundry and the other cooking, gardening. 109 W. NINTH.

WANTED—EDUCATED YOUNG JAPANESE wants position of schoolboy in a nice family. Address FRANK HIKIDA, care "The Dakota", 721½ W. 6th st.

WANTED — POSITION AS DRIVER AND mechanic of private automobile; 5 years experience and can give best of references. Address P, box 45, TIMES OFFICE.

WANTED—HANDY MAN WANTS WORK ON private place, attend furnace, lawns, horse, cow, etc.; experienced, best city reference. Address O, box 97, TIMES OFFICE.

WANTED — CARPENTER WORK, CAN DO your work right, wages, city or country, $1.50, room and board. Address J. A. PERKINS, 523 San Julian st., Los Angeles.

WANTED—BY HANDY MAN, ANY KIND OF work, phone 16629. Main 1095. SWEDISH AND GERMAN BUREAU.

SITUATION WANTED—YOUNG COLORED man wants few hours work after 3 p.m. Phone 82579.

WANTED—YOUNG MAN, HANDY WITH TOOLS, wants position. Address K, box 213, TIMES BRANCH OFFICE.

WANTED—POSITION AS BOOKKEEPER OR stenographer, 6 years experience. Address 1031 ALBANY ST.

WANTED — POSITION IN FURNITURE store by first-class furniture man, 5 years experience. Address 1031 ALBANY ST.

WANTED—JAPANESE WISHES SITUATION as schoolboy in small family. NOMURA, 322 S. Flower st.

WANTED—GARAGE WORK, YOUNG MAN, (white), willing and strong. Address P, box 53, TIMES OFFICE.

WANTED—SITUATION TRIMMING TREES, bushes or any kind of job work. PHONE 41414.

WANTED—IF YOU WANT A GOOD JOB OF carpenter work, see us. Plans and estimates furnished. PHONE SOUTH 134.

WANTED—ALL KINDS OF GOOD HELP. Write or phone JAPANESE FUJI EMP., A2572, Main 8216, 628 S. Olive st.

WANTED — SITUATION, JAPANESE BOY, first-class cook, city or country. Address K, NISHIOKA, 312 E. Second, Santa Ana.

WANTED—PAINTING, $1.25 ROOM, PAPERing $2.75; painting, equally as cheap. Tel. West 5003.

WANTED—YOUNG JAPANESE WANTS POsition as elevator operator in hotel, who can speak good English. PHONE F3604.

WANTED — POSITION AS CHAUFFEUR, good references, keep car in good repair. Address K, box 217, TIMES BRANCH OFFICE.

WANTED—EXPERIENCED JAPANESE BOY wants a position of cow breeder or poultry farm work. YOSHIDA, 174 Selma, Hollywood.

WANTED—I WOULD LIKE A POSITION pressing. I had 10 years experience. FRANK TURNER, Cal. Main 5369.

Willing to begin at modest wages. Address M, 3315 HOBART BLVD. or call W3729.

WANTED — SITUATION BY CHAUFFEUR; will do repairing; good reference. Call A1464.

WANTED — TO WORK FOR BOARD AND room. 1106 E. PICO. Charles Engel.

WANTED—Situations, Male.

WANTED — EXCELLENT JAPANESE wants situation, private family; first-class cook, thoroughly experienced. Address box 58, TIMES OFFICE.

WANTED—SITUATION—AS MANAGER OR superintendent of large manufacturing plant or commercial business; 15 years business experience with large manufacturing plant in Los Angeles. Address L, box 206, TIMES BRANCH OFFICE.

WANTED — SITUATION; BY JAPANESE chauffeur, expert driver and mechanic; polite and obedient; strictly attends to his business. Please write or ring. NIPPON CHAUFFEUR'S CLUB, F2301. 322 S. Flower st.

WANTED—SITUATION BY AN HONEST Japanese; about two hours work at any time after 4 o'clock p. m. Will furnish a good recommendation. ARAKOWA, 125 N. San Pedro st., city.

WANTED — COLORED YOUNG MAN, sober, industrious, wants situation as waiter, porter, houseman or cook, private family or elsewhere. MARCUS CECIL, 215 Wall st. city.

WANTED—YOUNG MAN, BUSINESS COLlege graduate, desires position in office, speaks English and Spanish. Excellent penman. Address F, J. BERNAL, 556 Gallardo st., city.

WANTED—SITUATION AS CHAUFFEUR IN private place by steady young man, age 24; capable to care for car. Will care of lawn and other work about place. Address P, box 54, TIMES OFFICE.

WANTED—SITUATION FOR A FIRST-class book-keeper, and can use the typewriter rapidly; salary moderate to start; local references. Address M, box 96, TIMES OFFICE.

WANTED — SITUATION—Sober, industrious young man thoroughly experienced in lumber and with some experience in carpenter work, would like a chance to work in with a contractor and learn construction of bungalows.

WANTED—NEED ANY JAPANESE HELP? Call or write
SUMI'S JAPANESE EMP. CO.,
207 E. Second. Main 2941; A4121.

WANTED—SITUATION AS GARDENER, who has some experience of automobile driving. Good references. Address L, box 218, TIMES OFFICE.

WANTED—SITUATION, WORK IN PRIVate family; take care of home or lawn or furnace. Will go outside city. Address N, box 74, TIMES OFFICE.

WANTED—DO YOU WANT A COMPETENT stenographer, thoroughly experienced in electrical work. If so address O, box 25, TIMES OFFICE.

WANTED—COLORED WOMAN WISHES work serving at parties and dinners; can be called on short notice. 527 RUTH AVE. Phone Sunset Main 1663. Home F2462.

WANTED — BY MIDDLE-AGED GERMAN woman, housework or housekeeping in small family of adults. Wages $25 to $30. 111 S. FIGUEROA, room 22.

WANTED—DAY WORK BY FIRST-CLASS colored laundress, or cleaning. Phone evenings, 21047.

WANTED—SITUATION BY CAPABLE GIRL for general housework, small family, salary $25. SOUTH 2979.

WANTED — WASHING, IRONING, CLEANing by competent woman. Phone 16629. Main 1095. SWEDISH AND GERMAN BUREAU.

WANTED DAY'S WORK, WASHING, cleaning, etc. MRS. SHERRILL, 816 E. 29th st. South 1897.

WANTED — FIRST CLASS DRESSMAKER will go out by day, reasonable. HOME 52461.

WANTED — POSITION IN ROOMING house as chambermaid or otherwise. 1231 WEST 12TH.

WANTED—LADY WANTS POSITION AS help, governess, housekeeper. Address P, box 109, TIMES OFFICE.

WANTED — LADY WANTS GO AS ASSISTant on poultry ranch; experienced. Address P, box 59, TIMES OFFICE.

WANTED — SITUATION NURSE, TO DO invalid nursing; will take tuberculosis. Address P, box 73, TIMES OFFICE.

WANTED — TO TAKE CHARGE OF apartment house for two housekeeping rooms. Phone HOME 71499.

WANTED — POSITION, BY WOMAN COOK, or care for invalid. 125 4TH ST. Phone Main 1929.

WANTED — SITUATION BY ELDERLY lady for good home and small pay. Call 136 N. GAGE.

WANTED — GERMAN GIRL, COOK, wants situation, $35, $40. Call 1024 S. FIGUEROA.

WANTED BOOK-KEEPER WITH SOME experience in stenography, desires position. References furnished. Phone HOME 36850.

WANTED — BY TWO SWEDISH GIRLS, cook and second maid, together. PHONE 16629. MAIN 1095.

WANTED — PLACE AT HOUSEWORK, good plain cook, good wages. F2351, 9 to 12 only.

WANTED — SWEDISH GIRL WANTS POsition as child's nurse or upstairs work. HOME 52358.

WANTED — BY MIDDLE AGED, EXPERIenced woman, place in small family, general housework. A. S., 2326 East 1st st.

WANTED—A COMPETENT SWEDISH GIRL would like general housework. $35 to $40. HOME PHONE 52942.

WANTED — GOOD STENOGRAPHER, SEVeral years' experience, wants position. 237 S. MILTON, Whittier, Cal.

WANTED—POSITION AS HOUSEKEEPER by refined young lady. Address L, box 207, TIMES BRANCH OFFICE.

WANTED — HOUSE CLEANING, WINDOW washing and hardwood floors polished, city reference. WEST 6066.

WANTED—POSITION AS STENOGRAPHER by young lady, experienced. MISS JONES, 1072 W. Sixth st. Phone Main 7714.

WANTED — YOUNG LADY BOOK-KEEPER and stenographer, having two years' experience, desires position. HOME 41469.

WANTED—GERMAN LAUNDRESS WANTS Thursday and Saturday. PHONE A5450.

WANTED—COLORED GIRL WOULD LIKE day work. Tel. MAIN 3312.

WANTED—BY GIRL, POSITION AS SECOND girl or nurse. SOUTH 8284.

WANTED — POSITION COLORED WOMAN wants laundry to take home. MAIN 7639.

WANTED—DAY WORK IMMEDIATELY BY woman. Phone MAIN 1321.

WANTED—Situations, Female.

WANTED — COMPETENT BOOK-KEEPERS our references are unquestionable. Commercial and stenographers supplied to business men free of charge. CALIFORNIA TEACHERS' BUREAU, 424 I. W. Hellman Bldg. Phones F1624, Main 2777.

WANTED — MOTHER AND DAUGHTER want place as cook and second girl in city or country. Call from 10 to 12, or phone A8597, Bdwy. 9731. N. J. HOLUM, Hotel Bellevedere.

WANTED—SITUATION, BY EXPERIENCED German lady, as child's nurse, or for cooking in family of two; small washing; or to motherless child over 3 years. 759 BURLINGTON AVE.

WANTED—YOUNG WOMAN BOOK-KEEPER by years experience, wants permanent position; good executive ability; am also stenographer; best eastern references. Address L, box 208, TIMES BRANCH OFFICE.

WANTED — NURSE WITH 10 YEARS' EXperience in private and hospital work, wishes chronic case, day or night case or entire charge of infant. MISS WRIGHT., HOME 52940. 1 to 4 p.m.

WANTED—ACCOMPLISHED LADY DESIRES position as nurse or housekeeper for mature gentleman of means; references. MRS. ALICE WILSON, Seventh and Figueroa. Phone F2114.

WANTED—THE STENOGRAPHERS' ASSOciation can supply you promptly and satisfactorily with competent stenographers and bookkeepers. 418 EXCHANGE BLDG. Main 4206; A4377.

WANTED — BY REFINED MIDDLE AGED woman, position as companion and helper to elderly lady; for home object more than high wages; best of reference. Phone SOUTH 6629.

WANTED — SITUATION, BY GOOD, RELiable colored woman, as cook in private family of two or four. Am willing to stay on place or as cook for two or three bachelors. A-1 cook. Phone WEST 8714.

WANTED — POSITION FOR A GOOD stenographer and bookkeeper, best of references will start reasonable. Address L, box 86, TIMES OFFICE.

WANTED—POSITION AS HOUSEKEEPER or head laundress in hotel; best of references. Address L, box 202, TIMES BRANCH OFFICE.

WANTED — SITUATION, BY YOUNG WOMAN, first-class book-keeper; four years with local firm; references. Address P, box 71, TIMES OFFICE.

WANTED — PHYSICIAN'S WIDOW, PRACtical nurse, wishes to keep house for invalid lady, gentleman or old couple; American, age 35; best of ref. box 88, TIMES OFFICE.

WANTED — SITUATION BY FIRST-CLASS cook where second help is kept; Phone 16629. Main 1095. SWEDISH AND GERMAN BUREAU.

WANTED — EASTERN WOMAN WANTS laundry work for Thursday and Friday. Address L, box 204, TIMES BRANCH OFFICE.

WANTED — COMPETENT COOK WISHES position, or would cook and do housework for small family. Phone 29622, or address 317 WEST 47TH PLACE. L. A.

WANTED—SITUATION, LADY PIANO PLAYer, in grind picture theater, can furnish finest of references. Address N, box 62, TIMES OFFICE.

WANTED—DO YOU WANT A COMPETENT stenographer, thoroughly experienced in electrical work. If so address O, box 25, TIMES OFFICE.

WANTED—COLORED WOMAN WISHES work serving at parties and dinners; can be called on short notice. 527 RUTH AVE. Phone Sunset Main 1663. Home F2462.

WANTED — BY MIDDLE-AGED GERMAN woman, housework or housekeeping in small family of adults. Wages $25 to $30. 111 S. FIGUEROA, room 22.

WANTED—DAY WORK BY FIRST-CLASS colored laundress, or cleaning. Phone evenings, 21047.

WANTED—SITUATION BY CAPABLE GIRL for general housework, small family, salary $25. SOUTH 2979.

WANTED — WASHING, IRONING, CLEANing by competent woman. Phone 16629. Main 1095. SWEDISH AND GERMAN BUREAU.

WANTED DAY'S WORK, WASHING, cleaning, etc. MRS. SHERRILL, 816 E. 29th st. South 1897.

WANTED — FIRST CLASS DRESSMAKER will go out by day, reasonable. HOME 52461.

WANTED — POSITION IN ROOMING house as chambermaid or otherwise. 1231 WEST 12TH.

WANTED—LADY WANTS POSITION AS help, governess, housekeeper. Address P, box 109, TIMES OFFICE.

WANTED — LADY WANTS GO AS ASSISTant on poultry ranch; experienced. Address P, box 59, TIMES OFFICE.

WANTED — SITUATION NURSE, TO DO invalid nursing; will take tuberculosis. Address P, box 73, TIMES OFFICE.

WANTED — TO TAKE CHARGE OF apartment house for two housekeeping rooms. Phone HOME 71499.

WANTED — POSITION, BY WOMAN COOK, or care for invalid. 125 4TH ST. Phone Main 1929.

WANTED — SITUATION BY ELDERLY lady for good home and small pay. Call 136 N. GAGE.

WANTED — GERMAN GIRL, COOK, wants situation, $35, $40. Call 1024 S. FIGUEROA.

WANTED BOOK-KEEPER WITH SOME experience in stenography, desires position. References furnished. Phone HOME 36850.

WANTED — BY TWO SWEDISH GIRLS, cook and second maid, together. PHONE 16629. MAIN 1095.

WANTED — PLACE AT HO

...TED— Situations, Female.

...ED — REFINED AND CULTURED trained reader and experienced ...ing desires position immediately as ...companiste; is practical nurse and ...al assistant; capable of inserting and ...dressing if needed; references. Ask ...No. 2 W. FIRST ST. Phone ...Please call forenoons if possible.

...D—POSITION BY 2 GIRLS, COOK ...ond girl cook; first-class German ...ond housekeeper or manager; is ...e; flat or refined home preferred. ...at 622 West Fourth st. Hotel ...

...D POSITION AS STENOGRA... ...ung lady with some experience; ...ding salary with chance of ...e services become more valuable. ...Main 8, 286, TIMES BRANCH OF...

...TED— ...tions, Male and Female.

...D—MAN AND WIFE, A POSITION ...e; the husband for man to act ...and one fully all requirements on ...; satisfaction guaranteed; references ...ished. Address O, TIMES OF...

...ED—SALESMEN AND COUNCIL ...ible employment offer; specialty ...ing waiters, porters, laun... ...aultless and all classes of labor; ...ed, colored help furnished by the ...ck or month. 833 WALL ST. Broad...

...D—EXCELLENT JAPANESE AND ...girl want situation, private family; ...of class cook, and girl understands all ...; references conditions thoroughly expert; ...ages go to $35. Address ... TIMES OFFICE.

...D — SITUATION, BY MAN AND ...; wife excellent cook, man general ...; both speak English. Phone ...

...D MAN, WIFE, FIRST-CLASS ...want position in or out of city; best ...references. Address H. C. COF...

...APANESE COUPLE WANT FIT... ...in private family, experienced, first-... and waitress; references. SUZUKI, ...

...D MAN AND WIFE, ON RANCH ...; man handy man, wife competent ...; boss. MAIN 2986.

...—THREE SMALL FAMILIES, RE... ...want ranch work, one or all. W. C. ...San Fernando, Cal.

...—BY MAN AND WIFE, WORK ...Fruit or dairy farm. Address O, ...TIMES OFFICE.

...ED— Agents and Solicitors.

...—GENERAL AGENTS IN EVERY ...county, city and town to handle our ...enough sub-agents; something new. ...Write before you rest, sure. ...large free booklet. ROBERT ...MERCHANDISING CO., 127 West ...Angeles, Cal.

...—LIVE MEN AND WOMEN WHO ...stocks in one of the best enterprises ...; call from 9 to 11 forenoon, 2 to 5 ...room 7, 241½ S. Spring ...

...— SOLICITORS FOR VERY AT... ...investment proposition. Good pay ...week. All or part time. Ad... ... TIMES OFFICE.

...— AT ONCE, REPRESENTA... ...every city and town, OIL AND ...LEASING COMPANY, 403 Union ...Los Angeles Cal.

...— HIGH CLASS AGENTS FOR ...proposition. Address L, box 286, ...BRANCH OFFICE.

...—ADVERTISING SOLICITOR FOR ...magazine. Apply MR. TRUTH, ...

...—SOLICITORS TO WORK, COUN... ...solution, none but honest need apply. ...PUBLISHING CO., Ontario, Cal.

...—AGENTS, BOTH MEN AND ...salary $2.50 per day, and commis... ...at 1046 MAPLE AVE. Agents O, ...TIMES OFFICE.

...ED— Partners.

...— PARTNER IN AN INCORPO... ...company, with $500 to $15,000 to act as ...and treasurer, company has whole of ...facilities for standard goods, and ...open up more territory, quick move ...are references and will be considered; ...all bear closest investigation. 318 S. ...WAY, room 2.

...—A DAY PROFIT. WE AVER... ...cleared $1,350 in 5 months. Excellent ...partner to invest $2500 or ...e with good touring automobile and ...lady or gentleman. Reliable office ...Sales increasing steadily. Call by ap... ...desired. Address for interview, ... TIMES OFFICE.

...—A OWNER OF TRACT OF FINE ...and orange land wants reliable man ...small amount of money for development ...to help sell in small tracts ...in the profits. Call at 239 MASON ...

...—PARTNER, SALESMAN PREFER... ...cash required; I represent an ex... ...advertised article; maintain first-... and can show you a clean-cut ...proposition. Address L, box 212, ...BRANCH OFFICE.

...— PARTNER WITH $500 TO $1000 ...with me to open up a cafeteria. ...of the furnishings complete. Cost ...to have best location in view. Call ...CITY THEATER BLDG.

...—PARTNER WANTED FOR TRANSFER ...age business, or will sell. Requires ...amount of money. Call or address ...NOLIA AVE.

...—PARTNER WITH SOME CAP... ...to Sonora, Mexico; I own the ... FULLER, Pasadena, Cal.

...—PARTNER IN ASSAY BUSI... ...dress L, box 29, TIMES BRANCH ...

...— PARTNER, SMALL CAPITAL, ...e business. ROOM 4, 127 W. 1st st.

...Week by the Day.

...WOMAN WANTS DAY WORK, ...ing, cooking; this week. ...

...PLAIN SEWING BY DAY, AD... ...LINCOLN AVE. Pasadena. Phone ...

...DAY WORK BY FIRST-CLASS ...PHONE B236.

...Rooms and Board.

...ROOM AND BOARD BY MOTHER ...ster in private family, Westlake ...northwest. O, box 26, TIMES OF... ...nts 987. Station D.

...Houses.

...HOUSES! SAVE AGENTS' COM... ...reverse your home in a way that ...save people calling every day for a ...scription of houses with us for ...; owners CALIFORNIA HOME ...NG BUREAU, 230 Citizens Nat. ...Home A3854; Main 897.

...om modern residence in the West ...hts district. Address O, box 31, ...

...DE WITH US; WE MAKE NO ...CENTRAL RENTAL AGENCY, 414 ...Main 6611.

...To Rent.

...ished and unfurnished houses ... all parts of the city. ...No charge for listing. ...MR. VIAU ...ing-house and Rental Dept., ...28 STATE REALTY CO., ...128 West 6th st. ...Phone Main 84.

...ROOM FURNISHED BUNGA... ...ple without children; permanent ...ed. Must be modern; within 20 ...and Spring; up to $40 per month; ...furnishings must be good. Will ...sonable parties. 424 CITY NAT'L. ...

...—BUNGALOW AND WIFE for six ...s furnished bungalow for $40 per ...month. Westlake district preferred. ...s full particulars. P. S., 422 H. ...ALDG.

...—SIX ROOMS, FURNISHED AND ...for housing with us. We are furnis... ...every hour in the day. H. L. ...00, 328 W. Pico.

...—YOUNG MAN DESIRES NICELY ...ms, also small unfurnished; will ...modern cooker for part ...4, box 61, TIMES OFFICE.

...—IF YOU HAVE HOUSES FOR ...close cultured tenants, list them ...F. COLEMAN, 214 E. Second st. ...

...—TO RENT A SMALL RANCH ...near foothills. Address N, box ... TIMES OFFICE.

...—TO RENT ABOUT 40 ACRES ...land for chicken ranch. ...Los Angeles Bldg.

...—ROOM WITH USE OF ...room giving price. J. A. BUCK... ...Hotel.

...—FURNISHED COTTAGE, 2 OR 3 ...after Thursday South 2811.

...Linens.

...—FAT HIGH... ...of linen and ...and will ...2 to 8, Spring st. ...

...—ROLL-TOP DESK, ...YALE ST.

...—TYPEWRITER, ...ER; Pico.

TO LET— Flats.

TO LET—AN UPPER FLAT OF 4 ROOMS, will be ready by Nov. 25, nicely furnished, 300 ft. away from ocean; protected from winds, but gives a good view of water; will rent reasonable to a quiet party. Address E. F., box 20, TIMES OFFICE.

TO LET—ELEGANT, NEW, SUNNY 5-ROOM flat and servant's room. Half block north Westlake Park and four car lines. Bookcases, buffets, wall beds, mirrors, art and plate glass; all floors hardwood, improved heating. Adults. PHONE 5249.

TO LET—WESTLAKE DISTRICT, NSW UPper flat, having appearance of private residence; 8 modern rooms; sun parlor, large living room, servants' quarters; sightly and sunny. $40. 536 CARONDELET ST.

TO LET—MODERN SUNNY SIX ROOM UPper flat 221 South Figueroa street. Close-in. Heater, electricity, gas range. Open Sunday. Exceptional value; only six minutes walk to Broadway. Phone Home 72754.

TO LET—ON S. LOS ANGELES ST., 3 modern flats, Nos. 218, 216, 214½; upper 6 rooms, $16; two lower 5-rooms, $14; water paid. See owner at place or phone 5176. Key at 218½ same building.

TO LET — NEW 5-ROOM FLATS, SUNNY and modern, gas ranges, good car service and neighborhood; adults. Apply 1395½ EAST ADAMS ST.

TO LET—SIX-ROOM MODERN FLAT, AT 829 GRAND VIEW AVE.; nice front, and back yard, and house in good condition. H. MITCHELL & SON, 407 Douglas Bldg. A1986.

TO LET—NEW 4-ROOM MODERN LOWER flat with chicken house. Rent $20. 2915 Hallidale Ave. OWNER. Phone 59940.

TO LET— Furnished Flats.

TO LET—EAST FRONT UPPER COTTAGE flat of eight rooms and sleeping porch, between Wilshire blvd., and Sixth, and Sunset and Westlake Parks; four bedrooms and servant's room; living-room 16x30, others proportionately large; 8 closets; elegantly-furnished, principally in mahogany; fine pictures, library, bric-a-brac, mirrors, oriental and Axminster rugs and carpets, piano, etc. Owner's home, never rented; adults. Phone five-one-five-six-six.

TO LET—MODERN 4-ROOM FLAT WITH bath and hardwood floors, completely furnished; rooms all large; everything neat and homelike. Only $30. Enquire 1571 W. WIRT st., or W. 2nd st. car.

TO LET—TWO 6-ROOM FLATS, MODERN, one furnished, $20; one unfurnished, $13.50, ground floor, lawn, yard; quiet residence section, small quiet families desired. Phone 23635. 457½ W. 37TH PLACE.

TO LET—4-ROOM MODERN FURNISHED flat, 2457 S. FLOWER ST., rent $25. Take Grand ave. car to Adams st. Key at 2453 S. FLOWER. Phone 21453.

TO LET—NEW SWISS CHALET, 3 SUNNY rooms, with bath, sleeping porch, newly furnished, 649½ S. CHICAGO. Cummings car. Main 8716, 17792.

TO LET—$24 S. WESTLAKE AVE., BEAUTIfully furnished flat of 6 rooms in choice residential district on high ground. Hardwood floors, furnace heated.

TO LET—6 ROOMS, BATH AND KITCHEN, in splendid location, half block of Westlake Park, large sunny rooms, reasonable rent. Call 45 LAKE ST.

TO LET—4-ROOM FLAT, SECOND FLOOR, nice sunny rooms, 2 beds, completely furnished for housekeeping. 537 S. FLOWER ST.

TO LET—$12.50, COMPLETELY FURNISHED, 3-room cottage flat, 101 E. AVE. 36. Corner Pasadena ave.

TO LET—CLOSE IN, CLEAN, LIGHT, AIRY, sunny 4-room upper flat, bath, electricity, gas, adults only. 312½ S. LOS ANGELES ST.

TO LET—$30; CHARMING 3-ROOM FLAT, 2 wall beds. 462 LUCAS AVE.

TO LET—4 ROOM FURNISHED FLAT near Westlake Park. Call 2322 West 8.

TO LET— Apartments Furnished and Unfurnished.

TO LET—PEARL APARTMENTS, NEWLY furnished 2 and 3-room suites with private bath; 3 car lines; 5 minutes' walk from business center. PHONE MAIN 5423. 1204 E. 4th and Maple.

TO LET—THE ESTRELLA, 515 N. BUNKER Hill ave. New house, all modern conveniences. Apartments 3 and 4 rooms. Private bath. Near postoffice. No objection to children. PHONE A5957.

TO LET—
THE NEW WAYLAND.
Beautifully furnished 2 and 3-room suites for light housekeeping, private bath, hot water. 139 SOUTH HOPE, near Normal School.

TO LET—A LADY WITH NICE FLAT WILL rent 3 furnished rooms to 2 or 3 ladies, gas, electricity, gas range, wood heater. 1826½ S. FIGUEROA.

TO LET—$18, FURNISHED APARTMENT in cottage, 2 rooms with private kitchen and bath, gas range, stationary wash tubs; walking distance. 1014½ S. BROADWAY. Room 4.

TO LET—TAFT APARTMENTS.
$12 to $25 monthly, elegantly furnished housekeeping suites, just newly furnished with the best. Everything new. No car fare. 332 S. Figueroa st.

TO LET—CALDWELL APARTMENTS, 535 CROCKER ST. New 3-story fireproof brick building, 2, 3 and 4-room apartments, completely furnished; $3 and up per week. Electricity, bath, laundry and phone free. ... PITMAN.

TO LET—THE OAKLAND APARTMENTS, $22 monthly, 3-room elegantly furnished suite, very sunny, private bath, coolest, cleanest and most up-to-date. 1028 MIGNONETTE ST. W. Second st. car to Beaudry ave.

TO LET—WANTED—RELIABLE PARTY TO to take furnished apartment in highest class apartment hotel and be willing to sell high-class meals to guests. See MR. CLOSE, room 311, 207 S. Broadway.

TO LET — EDGERLY APARTMENTS, 1029 South Hope st. All the features of a well ordered and strictly first-class apartment house, quiet and accessible location. You will feel at home here. MAIN 1193, HOME 5...

TO LET—RICHARDS APARTMENTS.
EVERYTHING NEW. JUST ... ENED.
1027 VALENCIA ST.
Nicest of everything for the nicest people. Private 'phone, bath and kitchen. 'Phone 54009.

TO LET—THE STRATHMORE; NEW, MODERN, UP TO DATE APARTMENTS. Two blocks from Westlake Park. W. Ninth and Grand View. W. Ninth car. Phones Sunset West 1152, Home 54009.

TO LET — ADAMS VILLA APTS. NEW house, elegantly furnished 2 and 3 rooms, private bath, both phones, very reasonable. 966 W. ADAMS.

TO LET—THE FULTON.
Beautifully appointed apartments, service in keeping; steam heat; walking distance. 51518. Broadway 5440. 1064 WEST 7TH ST.

TO LET — CRAIG APARTMENTS, JUST opened, elegant 3-room suites, every modern convenience, reasonable rates. 408 S. FREMONT. Broadway 2744. F7563.

TO LET HALE APTS., NEWLY FURnished 2 and 3-room apartments. Steam heat, private baths. 1414 W. 16TH ST. Broadway 2461; 52508.

TO LET—CLOSE IN, 2 BEAUTIFUL CLEAN, light, airy, sunny front rooms, nicely furnished, phone, electricity, bath, hot and cold water. Adults only. 824 WEST 11TH.

TO LET—$12 TO $20 MONTHLY; ELEGANTLY furnished for housekeeping, extensive grounds, flowers, etc., GENEVA APARTMENTS, 204 S. Fremont ave. W. Second st. car.

TO LET—$12 DOLLAR FURNISHED APARTments, can have some almost a month for eight dollars. Call up DR. SCOTT, Broadway 2835.

TO LET—DOUGLAS APARTMENTS, 634 W. 10th, corner Flower; 2 and 3-room apartments, furnished for housekeeping, $18 to $20. Phone, bath, laundry, etc.

TO LET—MODERN 4-ROOM APARTMENT, centrally located, beautiful mountain view; $25. Apply MRS. H. G. E. SCHRIEBER, Monrovia.

TO LET—RAPHAEL APARTMENTS, 1022 S. Hill, Broadway 2580, F3179, 2 and 3-room apartments, steam heat, hot and cold water, private bath and phone.

TO LET—FURNISHED APARTMENTS—TWO rooms, bath, kitchen, accommodates four people. Very desirable. Near park. 503 WESTLAKE AVE., near 6th.

TO LET—SANTA BARBARA APARTments, 423 S. Hope st. Best $20 and $25 apts. in town; sunny outside rooms. A7572, BROADWAY 9748.

TO LET—OLIVER APARTMENTS.
WESTLAKE DISTRICT.
Suite of three rooms, large and airy; strictly first-class. 730 BEACON ST.

TO LET—SMALL APARTMENT AT GOOD balmy beach, very fine view of water and mountains; low rates for winter months. Address E M., box 2, TIMES OFFICE.

TO LET—THE KONETA, 1214½ N. BROADway, between First and Temple; nice clean rooms at reasonable rates, centrally located; near Times Office. Phone HOME F5501.

TO LET—THE BEAUTIFUL COLONIAL, 515 to $35. 3, 4-room apartments, walking distance, private bath. 611 N. ... AND. A2893.

TO LET — VALDEZ APARTMENTS, 812 S. CORONADO ST., near Westlake Park. 2 and 3 rooms, pleasant home. 53606.

TO LET—3 LARGE ROOMS, MODERN apartment, private bath, furnished. Adults. 360 E. 28th.

TO LET — NEWLY FURNISHED SUNNY parlor suite, also single rooms, electricity and gas. 1143 S. HOPE.

TO LET — VALDORIA APARTMENTS, 3 rooms and bath, elegantly furnished. 725 S. ALVARADO ST., near Westlake Park.

TO LET—THE GIBSON, 635 WEST 4TH. 2 and 3-room apartments; private baths, private phones. Very choice for bachelors.

TO LET—THREE TO FIVE ROOM APARTments; reasonable. 1046 RIDGWAY. Angeleno Heights. Adults.

TO LET — CLOSE IN, IN REAR, SUNNY modern 2-room apartment, living-room, kitchen and bath. A2585, 551 S. HOPE ST.

TO LET—$20, 4 ROOM FURNISHED SUITE, 2 wall beds, 14 windows. CROWN HILL apartments. Phone 52251.

TO LET— Apartments, Furnished and Unfurnished.

TO LET — MODERN HOUSEKEEPING apartments, furnished complete, especially ventilated, homelike, convenient arrangements; large grounds, flowers, birds. WE CAN LOCATE YOU where YOU WILL BE SUITED.
$12—1028 W. 1st st., for couples....DENVER
$16—1117 W. 1st st., 2 double beds— GOLETA
$14—1122 W. 1st st., fine view....MICHIGAN
$14—1137 W. 1st st., splendid room...LUCERNE
$12—1141 W. 1st, beautiful view..ST. LOUIS
$14—204 N. Fremont, large grounds.GENEVA
$16—212 N. Fremont, 2 rooms....HELVETIA
$14—218 N. Fremont, 4 double beds.RAMONA
$16—222 N. Fremont, 2 double beds.GAVIOTA
$12—211 Diamond, very neat.....PORTLAND
$22—1126 Mignonette st. .....OAKLAND
$14—812 W. 6th, private bathe....SEATTLE
$14—332 S. Figueroa, very close in.....TAFT
$18—324 S. Figueroa.....ROOSEVELT
$15—156 S. Broadwy, verandas.....CHICAGO
$10—1026 Colton st., large rooms..FLORENCE
$11—1063 E. Ninth, very fine.....BOSTON
$11—1015 E. 9th, very desirable.NEW YORK
$10—836 Crocker st., for couple..PITTSBURG
$14—712 Ceres ave. .....ALHAMBRA
$20—944 Francisco, just opened....MARENGO
$40—1122 W. Seventh st. .....PARK
Owned and operated by
T. WIESENDANGER.
Room 311, 207 S. Broadway, A2043, Main 2043.
Branch 1017 W. First st.

TO LET—
THE FRONTENAC
THE FRONTENAC
THE FRONTENAC
Elegantly furnished and up-to-date in every feature; only apartment-house in the city giving complete hotel service; 2 rooms and private bath, phones, elevator, etc., etc.; a quiet home for those who appreciate and can afford high-class apartments, choice location, being on Grand ave. hill, near, from first and none of the city, yet only three blocks from business center and the shopping district.
427 GRAND AVE. Phone Main 3776.

TO LET—GOLDEN APARTMENTS, 1120 West 7th st. Finest of all apartment hotels opens Nov 10th. Immense lobbies, elevator, large public parlor, also reception room and two porches on each floor. Sleeping porches, large music room, roof garden, magnificent private park, private garage, extra large rooms, magnificently furnished, steam heat; special new system of ventilation. Choicest high-class location. T. WIESENDANGER, room 311, 207 so Broadway.

TO LET—418 PARK VIEW AVE., THE TWO prettiest unfurnished apartments in the Westlake Park district. Sunlight in every room; beautiful mantels, buffets, etc., artistically papered; fine yard and lawn; one-half block from car; 12 minutes from 7th and Broadway. You will have to speak quick if you want them. Key at 412 PARK VIEW AVE., or 'Phone 54387 after 1 o'clock.

TO LET—HANNON APARTMENTS.
1049 MALVERN AVE.
Located between Alvarado Terrace and 16th st. Choice residential district; new brick building elegantly furnished in mahogany and French Willton rugs. Must be seen to be appreciated. Pico and 16th st. car. HOME 24739. Sunset West 4622.

THE SHIRLEY,
Second and Olive,
or Broadway 5720.
Apartments and single rooms, all modern conveniences. Newly and completely furnished. Nothing nicer in the city. Private baths, private phones, steam heat, hot and cold water. Reasonable rates with inducements for permanent tenants.

TO LET—
THE STRATFORD,
Strictly high class apartments, hotel, West 6th and Burlington, six minutes' ride from center of city, two blocks from Westlake Park; large verandas, lawn and flowers; 2, 3, 4-room apartments completely furnished.

TO LET—ROOSEVELT APARTMENTS, $14 to $25 monthly, housekeeping.
Hot and cold water.
Wilton rugs, finest beds.
Quiet, restful, homelike.
Grand location.
234 S. FIGUEROA ST. A3403.

TO LET—THE HAWTHORNE APARTMENTS 424 W. 5th st., near Flower, 2-room suites, nicely furnished for housekeeping; all outside rooms, hot water, steam heat, private bath with french suite; free garage, block from three car lines; 7 minutes to business center, $25, $30, $35; adults. Phones F4715, West 3838.

TO LET—THE EDWARDS APARTMENTS, 1427 Griffith ave., new house; new furniture, elegant three-room housekeeping apartments with private bath, only $20 per month, two vacancies only. Come today. PHONE 23182.

TO LET—
KAISER APARTMENTS.
Two and three-room suites with bath.
Large open veranda.
Private phones in each apartment.
1126 S. GRAND AVE.

TO LET—SEATTLE APARTMENTS.
$14 to $15 monthly; housekeeping.
Private baths.
Hot and cold water.
Spotlessly clean, unique, cosy.
812 W. 4TH ST., near Figueroa st.

TO LET—HOPE APARTMENTS, 9-ROOM sanitary, with bath, every room an outside room, good furniture, kept scrupulously clean; only desirables solicited; rates reasonable. Take Grand ave. car. 2923 S. HOPE. Phone 52413. Broadway 5013.

TO LET—PORTLAND APARTMENTS.
$12, $14 monthly. Hair mattresses; sunniest, most up-to-date, new. Extensive private grounds, aviary. 1127 WEST JEFFERSON.
Second st. to Figueroa; walk one block north. 911 DIAMOND ST.

TO LET—
MAYBELLE APARTMENTS.
Close in, short distance, hot water, direct phone, steam heat, tiled baths, elegantly furnished. 1225 W. FIFTH ST., between Boylston and Bixel.

TO LET—WASHINGTON APARTMENTS.
Beautifully furnished, finely located, large airy, all outside, sunny rooms, running water in all rooms, 2-room suites, $10 and up; electric lights, gas, bath, phone. Before locating see these fine apartments. San PEDRO ST.

TO LET—THE ALTA VISTA,
THIRD AND BUNKER HILL AVE.
Newly furnished: high, cool, convenient; to business center; no car fare; housekeeping suites, single rooms; no children; $10 up.

THE ZENA—1911½ SOUTH GRAND, ONE-room, kitchen and bath. Cosy, sunny.

TO LET— Rooms and Board.

TO LET—THORNYCROFT FARM.
REST RESORT, 20 minutes from Los Angeles, 700 ft. elevation, fine canyon bungalows in orange groves. Raise all our own turkeys, chickens, squabs, rabbits, vegetables, fruit, Jersey milk and cream; tub and shower baths. Get off Damasco Station, Glendale. No tuberculosis. Phones Sunset GLENDALE 701; HOME $22. City office, 224 W. 6th st. Main 6707; F7738.

TO LET — IN EEEGANTLY FURNISHED private home, exclusive neighborhood, large rooms, private baths, excellent table, steam heat; sleeping porches, garage, large veranda, beautiful grounds, three car lines; gentlemen only; references exchanged. 1944 S. FIGUEROA.

TO LET—2 LARGE FRONT ROOMS WITH running water in an elegantly furnished, furnace-heated private residence, located in the finest W. side district, 15 minutes from center of city; the table is bountifully supplied with the best in the market, half block from University car line. 1110 W. 27TH ST.

TO LET—ROOM AND BOARD, VERY DESIRable large room, no objection to parties having their own furniture, furnace heat and polished floors, hot water and every modern convenience. 802 S. BONNIE BRAE ST. Home phone 53906.

TO LET — ATTRACTIVE ROOMS, EXCELlent board; large, handsome modern residence, beautiful surroundings; reliable furnace, Lot water, sun parlor, piano, both phones, garage. 1644 GRAMERCY PLACE. Home Phone 72211; West 2902.

TO LET—CALL HOTEL PLEASANTON AND investigate large, sunny, furnished rooms; steam heat, hot and cold water, telephones; best table board furnished; large pleasant parlors and lobby. Close in, fine residence district. 1120 GRAND AVE.

TO LET—BRIGHT SUNNY ROOM SUITable for 2, with private family, in beautifully furnished bungalow. 4217 DALTON AVE. Take Grand and Dalton ave. car. 24446.

TO LET — SUNNY FRONT ROOM, WITH board for two, $50 per month; also single room, 1 OTTAWA ST., between 10th and 11th, off Figueroa. Home 'Phone 52108. Sunset Main 9001.

TO LET—THE NARAMORE, 2716 S. GRAND ave. Handsome, well heated rooms with board, fine table, excellent service. Sunset Phone SOUTH 75.

TO LET—IN BEAUTIFUL TROPICO, FURnished rooms, hot and cold water, good bath; first-class table board. 1296 CYPRESS AVE.

TO LET—PLEASANT WELL FURNISHED front room, private home, first-class table, 2 baths, piano, telephone, good location; convenient to cars. 746 WEST 17TH.

TO LET—SUNNY ROOM WITH TABLE, UNexcelled, in beautiful private home; hot and cold running water; privileges of a private home; Westmoreland district. PHONE 53076.

TO LET—WANT MEN TO BOARD, SUNNY rooms, hot water, bath, phone, between Pico and 9th, 4th st. car lines; home cooking, $5 week each. 1120 DEWEY AVE.

TO LET—BOARD AND ROOM SUITABLE for one person, large closet, heat, hot water, beautiful home, monthly, $25. Address P, box 99, TIMES OFFICE.

TO LET — ROOM AND BOARD, FINE large rooms with baths, excellent board; have our own cow and chickens. 1150 WEST ADAMS ST. Phone 24456.

TO LET—LARGE FRONT ROOM, SUITABLE for 2 people with excellent table board in a handsome private home. 1204 ORANGE ST.

TO LET—LARGE SUNNY ROOMS WITH heat; good table; home cooking; close in. 324 SOUTH GRAND.

TO LET—ROOMS AND BOARD IN NEWLY furnished house; very reasonable; prefer gentlemen. 3317 SO. GRAND AVE.

TO LET— Rooms and Board.

TO LET—HOTEL WILSHIRE, 671 CORONADO ST., AN EXCLUSIVE FAMILY HOTEL. FINEST TABLE, EVERY CONVENIENCE. STEAM HEAT, BOTH PHONES, WITHIN 3 CAR LINES.

TO LET— Rooms and Board for Children.

TO LET—WANTED, LITTLE GIRL TO board, between 2 and 12 years; only one desiring good home, careful Christian training and loving care need. Apply 2123 BONSALLO AVE. Phone 21184.

TO LET—WANTED, SMALL CHILDREN TO board. 124 WEST 49TH PLACE. Phone South 2384.

TO LET — CHILDREN BOARDED, MOTHers care. 1055 S. FLOWER. Phone Broadway 1735.

TO LET— Houses.

TO LET—HOUSE, MODERN, IN HIGHLY restricted district, overlooking Arroyo and golf links, east front, has ocean breeze, superb view of mountains, ten rooms, one bath, two toilets, two fireplaces, small sleeping porch, hardwood floors, cedar closet, buffet, solar and gas heaters, furnace; terms, 3 lease. Pico Heights car to 1201 5TH AVE. Westchester Place. Apply for key at garage next door.

TO LET—
Unfurnished houses,
stores, lodging-houses,
in any part of the city.
GOLDEN STATE REALTY CO.,
129 West 6th st.
Mr. Gray, Mgr.
Rooming-house and rental department.

TO LET—NEW MODERN FIVE-ROOM COTtage. Just finished, 15 minutes out, on car line, $16.50 and water. PRATHER, F8726; Broadway 9786, forenoons.

TO LET—10-ROOM MODERN HOUSE, HARDwood floors, furnace, etc., 734 Coronado st., near Westlake Park, lease, open. D. BRYSON (owner,) at Hotel Chickasaw.

TO LET—$13, INCLUDING WATER; COTtage, three rooms and bathroom; gas, electricity; sewer. 816 E. 31ST. Inquire 851 E. Jefferson.

TO LET—$25, MODERN COTTAGE, 7 ROOMS, on the sand, 200 feet from the ocean, just south of Venice. See A. STAVNOW, 207 W. Eighth st. F4586. Main 5491.

TO LET — 109 AVE. 32, 5-ROOM STRICTLY modern cottage, A-1 location, South Pasadena or Griffin ave. car. OWNER at 2294 Pasadena ave. Phone 31176. Adults.

TO LET—MODERN 6-ROOM COTTAGE, 1320 Dewey ave., newly tinted and renovated, rent $25, water paid. LANG BROS., 2540 W. Pico or phone 24441. Owner.

TO LET—5 LOWER ROOMS, UNFURNISHed, modern, at 318 W. 25th st., $18 per month. See IOWA REALTY AND INVESTMENT CO., 523 Stimson Bldg.

TO LET — 5-ROOM MODERN COTTAGE, large barn, chicken yard, $25. 1419 W. 12TH ST. Phone Main 965, A9132.

TO LET—5-ROOM MODERN BUNGALOW, hardwood floors, sightly corner lot. Phone MAIN 7252.

TO LET—5-ROOM COTTAGE, 1704 ARAPAHOE st., large lot, no objection to children; key next door. Cheap rent. PHONE 27018.

TO LET—5-ROOM HOUSE, CLOSE IN GOOD condition, $32.50 per month. A7928, MAIN 3282.

TO LET—$40; 4 ROOMS 2127 COURT; $11, 5 rooms, 2211 Court, opposite Temple. Casco School.

TO LET SIX ROOM COTTAGE; FINE yard, barn; walking distance. $25. 1019 BLAINE. Phone 25036.

TO LET—FIVE ROOM, MODERN COTTAGE on Hoover, near Pico. $25; water paid. Enquire 2126½ W. PICO ST.

TO LET—4-ROOM COTTAGE, CLOSE IN, ON N. Grand ave., $12 per month. MAIN 3032, A7928.

TO LET — NEW MODERN 6-ROOM COTtage, all improvements, at 713 W. 41st drive. WATSON. Phone A2750.

TO LET—6-ROOM HOUSE IN GOOD NEIGHborhood; with barn in rear, convenient to two car lines. 522 E. 21ST ST.

TO LET—HOUSE AND BARN, LOCATED at 716 E. 15th st. Apply 432 TURNER ST., or phone Main 4901.

TO LET—4-ROOM ALMOST NEW BUNGAlow, adults only, will lease. Tel. WEST 228.

TO LET—$16, 3-ROOM CAL. HOUSE, NEWly refinished, rear of 353 E. 41ST ST.

TO LET— Furnished Houses.

TO LET — A BEAUTIFULLY FURNISHED home, W. Adams Heights, 11 large rooms, parlor, library, dining-room, reception hall, breakfast-room, kitchen, 5 bedrooms, hardwood floors throughout; piano, best of china and linen, laundry tubs, furnace, 4 fireplaces, nice yard, garage. Take Washington car, 1203 OXFORD. 72416.

TO LET—
If you want furnished houses from 3 rooms up, in the city or out, call at
GOLDEN STATE REALTY CO.,
128 W. Sixth st.
Mr. Gray, Mgr.
Rooming-house and Rental Dept.

TO LET—$42.50 MONTHLY, 5-ROOM FURnished residence in choice district, 4 bedrooms, parlor, library, buffets, etc. Polished, hardwood floors, absolutely clean and sanitary. Very sunny. See owners, 1631 ROOSEVELT AVE., Washington st. car, or Santa Monica car. A rare bargain.

TO LET — FURNISHED 10-ROOM MODERN home, nicely and completely furnished; piano, large cement cellar, garage, front and back lawn, flowers and fruit trees; near 2 car lines; rent reasonable to right party. 154 WEST 23RD ST.

TO LET—ONE OF THE NICEST LITTLE modern 5-room bungalows, elegantly furnished, hardwood floors, beautiful lawn and flowers. Rent reasonable to the right party. Call from three to five p.m. 2046 WEST 29TH ST. Take W. Adams car to Western ave.

TO LET—NEW 9-ROOM SUNNY HOUSE, all modern and up to date, corner Grand ave. and 21st st. For particulars see BECKER, 411 Henne Bldg., or phone Main 3232 or 50214.

TO LET — BEST WILSHIRE DISTRICT modern new 12-room residence, completely furnished; 4 fireplaces, 2 baths, sleeping porch, garage, furnace, piano; must be seen. PHONE 50214.

TO LET — BEST WILSHIRE DISTRICT. Modern, new, 12-room residence, completely furnished; 4 fireplaces, 2 baths, sleeping porch, garage, furnace, piano. Must be seen. PHONE 50214.

TO LET—WE ARE TURNING AWAY CUSTomers for want of houses to rent, both furnished and unfurnished. List with us. Rental Department H. L. MILLER & CO., 326 W. 6th. F6738, Main 6707.

TO LET—FURNISHED HOMES, MODERN.
$70—Bungalow, 8 rooms, Normandie st.
$35—Cottage, 8 rooms, garage, part furnished.
$30—Bungalow, 5 rooms, Highland Park.
JONES, 912 Central Bldg. Main 251, F1622.

TO LET—THE ESTRELLA, 516 N. BUNKER Hill ave. New house, all modern conveniences. Apartments 3 and 4 rooms. Private bath. Near postoffice. No objection to children. Phone A5957.

TO LET—NICELY FURNISHED MODERN 6-room house, piano, sewing machine, close to car lines. Take Washington car to Bonnie Brae, walk one block north. 1215 W. 18TH ST. Phone F2959.

TO LET—WESTLAKE, PRIVATE MODERN home, elegantly furnished, 5 bed chambers, sleeping balcony, garage, laundry, call bells, 2 baths; lease, $125; immediate possession. Inquire 942 HOOVER.

TO LET—PART OF FURNISHED BUNGAow for 2 or 3, piano, sewing machine, pleasant location. 2553 SOUTH FLOWER. South 4903.

TO LET — COTTAGE, 6 LARGE ROOMS, newly furnished, $30 per month, walking distance. 423½ WEST 28ST ST. Phone 24676; Broadway 5762.

TO LET—NEW MODERN 5-ROOM BUNGAlow, flowers and oranges, near foothills, east front. Take Hollywood car to 1533 ROSETTA ST.

TO LET—FURNISHED COMPLETE, NEW, up-to-date bungalow home, 6 sunny rooms, piano, 57th st., block west South Vermont car. Fine residence street. $45. Phone WEST 2...

TO LET—ON LONG LEASE IF DESIRED, new 7-room bungalow, handsomely furnished, spacious veranda, furnace, all modern conveniences. BOX 244, MONROVIA, CAL.

TO LET FOR TWO ADULTS, IN GLENdale, lovely, new, 5-room bungalow, furnished; ideal location; for board of owner. Address J, box 6, TIMES OFFICE.

TO LET—FURNISHED 4-ROOM SUNNY COTtage, large hill lot, trees, flowers, gas, piano, adults preferred; 3c fare. 2725 MONTE VISTA ST.

TO LET — 10-ROOM FURNISHED HOUSE, close in; suitable for subletting, rooms all occupied at present. W. Seventh car; get off at Lucas. Call 1211 INGRAHAM.

TO LET—THOROUGHLY MODERN 8-ROOM residence, completely and handsomely furnished. Call between 8 a. m. and 5 p. m. West Adams district. 71500.

TO LET—FURNISHED 5-ROOM MODERN cottage, 1129 HOLO ST. Phone West 235. Must be seen to be appreciated.

TO LET—$16, FURNISHED, OR $100 DOWN, $16 monthly, buys 2129 Temple st; faces Court, 5 rooms, barn.

TO LET—MY FURNISHED HOME, AUTOpiano and fur rugs; steam heat. 726 WEST 23RD.

TO LET—6-ROOM HOUSE, ALL MODERN conveniences; polished floors, lawn cared for. 641 RAMPART, corner Wilshire. Phone 52283.

TO LET — FOR LEASE ONE YEAR 4-room furnished corner cottage, 37th Place and Flower. Key 417 WEST 4TH.

TO LET—COMPLETELY FURNISHED 4-room modern cottage, $20. 115 E. AVENUE 30, near Pasadena ave.

TO LET — FURNISHED 6-ROOM BUNGAlow, 2052 W. 29TH ST.

TO LET— Furnished Houses.

TO LET—$90 MONTHLY, 12-ROOM ELEgantly furnished residence in grand location. Parlor, library, buffets, 6 bedrooms, polished hardwood floors. A real bargain. Not for rooming-house. See MR. CLOSE, Room 311, 207 S. Broadway, A2043; Main 2043. Owners.

TO LET— Stores, Offices, Lodging Houses.

TO LET—
CRICHTON SMITH & COMPANY,
201-2 Currier Building.
We are authorized agents for leasing apartment and rooming-houses, hotels, etc., that are now in course of construction, situated west of Main, in desirable, close-in walking-distance location; leases will be made from five to ten years; parties contemplating such business will do well to look at the plans and get information regarding these houses, and their modern equipment.
CRICHTON SMITH & COMPANY.

TO LET—
SEE US FOR THE BEST
STORES, LEASES,
LOFTS, BASEMENTS,
HOTEL LEASES.
WM. C.

Classified Liners.

FOR SALE— Houses.

FOR SALE—
NOTICE TO HOMESEEKERS.

The modern house,
NO. 1821 WESTMORELAND BLVD.,
which has been in course of building for several months, is now completed and on the market.

It contains 12 spacious rooms, besides 3 bathrooms, halls, pantries and closets. Is finished in imported woods of five different kinds. Hardwood floors throughout, and with a liberal use of art and plate glass; no pains or money has been spared in trying to make it thoroughly desirable.

The exterior is of the semi-colonial style of architecture, with stone foundation two feet above grade line, with stone porches and massive stone chimneys. The garage, in keeping with the house, contains three finished rooms. The property faces the east, is located about 100 feet north of Washington st. and can be seen from 10 to 12 a.m. or by appointment. REMEMBER THE LOCATION, 1821 WESTMORELAND BLVD. A modern home at a moderate price. Be sure and see this property.

R. D. RICHARDS,
Builder and Owner. Phone 71138.
COURTESY TO AGENTS.

FOR SALE—THE NORTHWEST CORNER OF W. Ninth and Beacon sts., 153x55 feet to 20-foot paved alley; making three fronts.

This is the sightliest corner in the Westlake district and is rising in value every year.

It is improved with a large, fine residence and 2-story stable or garage and the grounds are prettily laid out.

The plot is one of the finest sites in the city for the highest type of hotel or apartments and there is an assured income until the purchaser is ready to build.

HENRY LOEWENTHAL, 221 Security Bldg.

FOR SALE—HOLLYWOOD'S BEST BUYS.

Listing with us insures quick sales.

1015 Carlton Way, new modern bungalow, $4200.
1014 Carlton Way, new modern bungalow, $4300.
1017 Carlton Way, new modern bungalow, $4100.

$850 cash only, balance long time.
Snaps at $5500 each; come see and buy.

These modern new 6-room bungalows must be sold this week at great sacrifice owing to owner's illness. Open to inspection daily 2 to 4 p.m. Big yards, 50x150, with lemon trees. Street improvements all in.

SCHLOESSER & MALLEY, SOLE AGTS.,
Suite 216 Central Bldg. F2529.

VERY BEST BUY IN HOLLYWOOD.

FOR SALE—
$12,500.

Beautiful home place on 28th near Hoover. Nearly 100 feet frontage. Large 10-room residence and garage. Everything complete. This place can be bought at a sacrifice in the next few days, on your own terms. If you are looking for a home in Los Angeles' most exclusive residence district, only a few blocks from the U. S. C. and the Girls' Collegiate School (one of the finest of the kind in the West,) and near where the women's club house is soon to be built, and right in the midst of where the most exclusive and fashionable social functions are enjoyed to the fullest extent; no other locality offers these many advantages. Owner refused $15,000 for this home last year.

M'KENZIE-CARTER CO.,
214 Merchants Trust Bldg.
A7562. Main 5561.

FOR SALE—
A BEAUTIFUL HOME
ON
—EASY TERMS—
PRICE $7000. $1000 DOWN, BALANCE $60 PER MONTH.

A BRAND NEW HOUSE, 5 ROOMS, EAST FOOTHILL WILSHIRE DISTRICT. HARDWOOD FLOORS THROUGHOUT. DEN OR BREAKFAST ROOM. CABINET KITCHEN. BEAUTIFUL STONE MANTEL. LARGE LIVING ROOM, 14x26. THE LOT 50x150. THIS HOUSE IS ON A BEAUTIFUL STREET AND IN A SPLENDID NEIGHBORHOOD.

SEE MR. KING.
MINES & PARISH,
353 SOUTH HILL ST.

FOR SALE—
WILSHIRE
HOME.
$5000—FOR $12,000 PLACE.

Between Sixth st. and Wilshire, handsome new 2-story house, large living-room, dining-room and library, handsomely finished in quarter-sawed oak and walls expensively decorated; all hardwood floors, plate glass windows, fancy breakfast room, open grate, furnace; Pittsburg heater; upstairs in white enamel; tile bathroom, shower bath, large sleeping porch, attic, garage, cement drive. This is an exceptional bargain; might take part exchange.

Main 5807. "It Pays To See us" 10767.
BROWNFIELD & WILDEY CO.,
222 Laughlin Bldg., 303 S. Broadway.

FOR SALE—
$1225—$50 CASH.

$15 per month, including interest.

Just think what this will buy you. Four rooms, plastered. Porcelain sink and water in kitchen. Large front porch. Gas and sidewalks. Large lot, 50x150. Near school, stores and churches. Twenty minutes from city on yellow car line. Don't delay if you want this bargain. See

P. A. HANNIGAN,
With
JANSS INVESTMENT COMPANY,
220 Pacific Electric Bldg.
Home 10345. Sixth and Main sts. Bdway 2468.

FOR SALE—
REAL ESTATE BARGAINS.

I have several snaps in bungalows and lots. If you want a home at from $850 to $3250, on rent terms, see me. I have some bargains. If you want a lot on which to build or to hold for an investment, see me. I have them at $250 to $1000, and can show you some exceptional values. Come in and talk it over. I may have just what you are looking for.

W. E. JONES,
With
JANSS INVESTMENT COMPANY,
220 Pacific Electric Bldg.
Home 10345. Sixth and Main sts. Bdway 2468.

FOR SALE — $6000, $1200 CASH; OWNER left city; beautiful 9-room home, on corner, near W. Adams and Normandie; high terraced lot, 81x125; worth $8000; house cost over $4000; granite front, cement veranda; hardwood floors throughout entire house; furnace, large reception hall and living-room, beam ceilings, stone and tile mantel, plate-glass windows; unusually attractive buffet; dining-room and breakfast room open to rear veranda through French doors; four large bedrooms; bath and half upstairs; all in white enamel, with maple floors; sleeping porch. PITTSBURG REAL ESTATE CO.,
316-18 Laughlin Bldg.

FOR SALE—FURNISHED OR UNFURNISHED classy corner bungalow, seven large rooms, absolutely complete, hardwood floors throughout, paneled walls, beamed ceilings, beautiful fixtures, built-in bookcases, desk, seats, beautiful buffet, den has Holmes bed; bedrooms have built-in dressers, plate mirrors in doors, stationary bowls, large closets, every room opens off large hall, beautiful east corner breakfast room, complete bath and kitchen, two laundry tubs, cement basement, best eastern furnace, gas, also piped to each room, large garage with pergola drive; nothing missing. Price $6500 cash, or terms. 72566, 2161 W. 29TH PLACE, corner St. Andrews.

FOR SALE—HOUSE AND TWO LOTS, corner 11th and Fedora sts. This is one of the most beautiful and comfortable homes in Los Angeles, the grounds 82x180 feet, 4-ft. cobblestone wall on two sides, lot covered with beautiful lawn, flowers, fine trees and shrubbery; house contains 9 rooms, large entry, open grate, duofurnace, two fireplaces; fine porcelain bath, large sitting porch in front, overlooking boulevard; beautiful large sleeping porch behind. This property is in the very finest of condition, and I am offering at the very low price of $8000; one-half cash; look this over and make an offer. Address W. H. BAYLESS, Lakeview Ranch, Creston, Cal.

FOR SALE — HAVE BEAUTIFUL 9-ROOM home am offering at sacrifice, will sell furnished or unfurnished; if looking for a home, will pay you to see this before buying; located on beautiful Leighton ave., among the pepper trees, ¼ block from Agricultural Park, where a million dollar building is going; this vicinity is bound to advance; the house is new, up-to-date; every modern improvement; piped throughout for furnace; have a look, will do no harm, may be what you want. HOME 'PHONE 77218.

FOR SALE—BEAUTIFUL EIGHT-ROOM modern residence, fine lawn, abundance of flowers, only 3 years old, seven minutes from heart of city; located in western part of city on high ground. One block from car line. South front; price $7500; ½ cash, balance on mortgage at 7 per cent. This place in addition to being a comfortable home, brings in $61 per month income, and the price offered is $1000 under true value. See me for particulars. GEO. T. HOLMAN, 709 Grant Bldg. Home Phone 10277; Sunset Phone Main 1585.

FOR SALE—$4250, $1250 CASH, SOUTHWEST 6-room bungalow, decidedly different, stone and cement veranda, 8x44 feet; hardwood floors, living-room 18x25, massive stone mantel, built-in effect, plate-glass windows, writing desk seats, bookcases, dining-room opens to veranda through French doors; large buffet finished in plate-glass and curly birch; 3 large bedrooms; hall, bath and buffet kitchen all in white enamel; 36-foot lot. OWNER, 2028 W. 20th Place. West 2422.

FOR SALE—BY OWNER, NEW 6-ROOM bungalow, $4000, lot 60x240, 29 fruit trees, 1367 WEST 20TH ST. Phone West 5914.

FOR SALE— Houses.

FOR SALE—
77 New and Beautiful 5-Room Bungalows,
52 of them are located in artistic, aristocratic Arroyo Glen Park and 25 of them are located adjacent to Occidental College.
Only $50 cash and $30 month, which includes all interest.
Each lot is 40x120,
and the 52 are picturesquely located in a delightful grove of sycamore and live oak trees in that exquisitely beautiful garden spot known as
"Artistic, Aristocratic Arroyo Glen Park,"
where art and nature have combined to make the one perfect place between Los Angeles and Pasadena.

HOW REACHED

Take Annandale or South Pasadena red cars or Garvanza yellow cars and get off at 6150 Pasadena ave., walk east into the paradise of "Arroyo Glen Park" to these houses.

The 25 are located adjoining or adjacent to the newly acquired grounds of
OCCIDENTAL COLLEGE

HOW REACHED

Take New York Boulevard cars to end of line, and walk 1 block south.

DESCRIPTION OF HOUSES

There is a cement porch, with cobblestone buttresses in front; living-room and dining-room across front, with hardwood floors, bookcases, built-in seats, paneled walls and buffet, brick mantel and outside cobblestone chimney. Look them over.

Two bedrooms in white enamel; bathroom with all appliances.

Apply to AMERICAN BUILDING CO.,
Agent on the tract. East 52.
Or to MATTHEWS & MATTHEWS
329 Douglas Building.

FOR SALE—
WILSHIRE SECTION.

5-room modern bungalow, corner lot 50x150; all modern improvements, $3500; easy terms, located 3 blocks east of Western ave., and south of Melrose; gas and electricity. We are the builders and owners, so can save you money. Have several 6 and 7-room bungalows equally as cheap.

F. W. ROUNTHWAITE, 229 Story Bldg.
Phones F2264; Main 236.

FOR SALE—A NEW NINE-ROOM BUNGALOW WITH TWO BATHS. Hardwood floors, beamed ceilings, three bay windows, built-in bookcases, desk, sideboard, buffet, kitchen, open fireplaces, cement foundation and porch screened, laundry, solid hardware, artistic electric fixtures, bedrooms and kitchen white enamel. PRICE $4200; terms, $200 cash, $30 per month, which includes interest, taxes and insurance. E. M. McGILLIN, 568 Heliotrope Drive.

FOR SALE—
We present a BARGAIN.
APPRAISE it yourself.
9 rooms, modern. Call on OWNER, 624 S. Broadway; suite 204. M. E. MILLER CO. A2669, M. 3382.

FOR SALE—
WILSHIRE HOME.

607 St. Andrews Place; east front; 8 rooms; modern in every respect; Ruud heater, furnace, two fireplaces, hardwood floors throughout; lot 70x150; beautiful lawn, front and rear; flowers, trees and vines; big garage 18x22. See OWNER, 712 S. Broadway. A. B. WILMANS.

FOR SALE—IN THE VERMONT SQUARE, a modern 6-room typical bungalow with all the built-in features, extra fine, etc., east front, lot 50x140 to alley, ours in a lovely home in every way and a bargain at $4750, terms.

See J. W. DOLAN CO.,
A8706. Owners.
Broadway 4503. 209 Grant Bldg.

FOR SALE—
BUNGALOWS.

$2250, 5 rooms, oak floors, $250 cash, $25 mo.; a 6-room house, bargain; fine location, only $2450, $300 cash, $25 per month. We have elegant bungalows, easy terms, gas sewer, yellow bar, and every convenience. WHITE & CO., 51st and Moneta ave. Phone South 432.

FOR SALE—A CLOSE IN MODERN COTTAGE of 6 rooms, reception hall, bath, pantry, screen porch and cement cellar, gas and electricity, stationary wash tubs, hot water heater, lot 50x150, lawn and flowers, 16 fruit trees, chicken shed and corrals. Near two car lines. Immediate possession given. 409 Custer ave. Phone OWNER, 53767, for terms and inspection.

FOR SALE—TWO FINEST NEW BUNGALOWS in North Wilshire District, 208-214 N. Cahuenga Blvd. Prices $3400 and $3700, easy payments, 5 per cent. discount for half cash, usual commission to agents. Fences, garages, hitching posts, lawns, gas. Take Hollywood red car, ave. car to Barrow st., walk 2 blocks east. W. VEEDER, owner, 208 N. Cahuenga Blvd. Phone evenings, Temple 425.

FOR SALE—YOU SAVE $800 BY INVESTIGATING this new modern 7-room, 2-story bungalow; high ground; good building restrictions; best neighborhood in the city; street work, gas and electric in; has barn, nice lawn and flowers; is worth $5500; mortgage $1500; $3000 buys it; this is the best bargain in today's paper. Phone OWNER, Home 61471 or Sunset West 3845.

FOR SALE — EXCEPTIONAL BARGAIN. Must sell; $3750, $1250 CASH, 7-room, 1½-story house, one block from W. Adams st. car; 50x150 to alley; hardwood floors, mantel, buffet kitchen, laundry tubs, 2 bedrooms and bath on second floor. Let us show you a home worth $4000 to $5000 more. PITTSBURG REAL ESTATE CO., 316-19 Laughlin Bldg.

FOR SALE—BARGAIN.
8-room house, all improvements, Westlake district, one block from Wilshire Boulevard. For $3400, this is without exception one of the greatest bargains ever offered in Los Angeles. Come and see for yourself. Don't answer unless you mean business. Address F, box 40, TIMES OFFICE.

FOR SALE—7-ROOM MODERN RESIDENCE. Call at 1390 ALLISON AVE., Angeleno Heights, and see this place. It is elegantly and beautifully located and can be bought on easy terms. Tel. Temple 60, evenings, or address me at Station P, F. N. CORY, owner.

FOR SALE—
WEST OF BIMINI BATHS.

8-room, 2-story, new and strictly modern home, furnace and large fireplace; gas and electricity, one block from yellow car; this place is well worth $7000; $2500 takes it if sold soon. 625½ S. MAIN. MATSON & SON.

FOR SALE—THE MODERN HOME NO. 1831 Westmoreland Blvd., 100 feet north of Washington st., 12 spacious rooms, finished in imported woods of five different kinds, and no pains or money has been spared in trying to make the property desirable, open daily from 10 to 12 a.m. or by appointment. R. D. RICHARDS, Builder and Owner, Phone 71138.

FOR SALE—your brand new 7-room 2-story bungalow, strictly modern, hardwood floors, paneled beamed ceilings, built-in work, south exposure, cars in front, 15 minutes' run, lot 55x150 to alley; level sediment soil; splendid view; high-class surroundings. C. H. KEGLEY, owner, 228 W. Second.

FOR SALE—FOR SCHOOL OR SANITARIUM. Finest 16-room home on West Adams st., with immense basement for bath house if desired, with small expense. Large grounds with flowers and shrubbery. Worth $25,000; also will sell 7 lots, corner 56th and San Pedro st. No agents. Telephone OWNER, F3873.

FOR SALE—HOUSES, COTTAGES AND bungalows by the owners; cash and on terms. Save agents' commission. Call and secure description of a property, see a photograph of it and be placed in direct touch with the owner without charge or any obligation. CALIFORNIA HOME ADVERTISING BUREAU, 339 Citizens' Nat. Bank Bldg.

FOR SALE—7-ROOM MODERN HOUSE ON lot 50x126, in best residence district, southwest; house is up-to-date in every particular and is finely improved; fine lawn and flowers. Price $6000. Mortgage $2000, building and loan association. Apply OWNER, room 430, Douglas Bldg.

FOR SALE—GROCERY FIXTURES, SELLing out the fixtures and stock at 4101 South Park ave. Counters and shelving at a very low price; store room for rent; everything must be sold by the first of the month. Call at the store between 10 and 12 o'clock. PHONE A1046.

FOR SALE—SNAP; CHOICE LOT 3 BLOCKS from Hotel Hollywood, with a small California house on it; only $1200; $500 down, balance straight mortgage. Also have another lot with similar house worth $1000; would take automobile for half and mortgage for the balance. PARAMORE, F6345, M. 6458.

FOR SALE — NEW MODERN BUNGALOW of 8 rooms, four large rooms on each side; oak floors, separate baths, bookcases, cabinet kitchens, rent of one-half will soon pay for entire place. This fine home and income property is the best buy in Los Angeles, easy terms. 624 W. 32ND PLACE, near Figueroa.

FOR SALE—WESTLAKE-WILSHIRE.
Why go out 5 miles when you can buy cheaper within 15 minutes of Broadway. We have new, modern, 5-room house on elevated 55-foot lot, and will sell for less than you can build yourself. Will make terms.
OWNER, PHONE 72941.

FOR SALE—
WEST OF BIMINI BATHS.

Very neat four-room bungalow, furniture if desired; gas, electricity, sewer, fruit trees; flowers, etc.; cement walks, around house; close in, will sell at a bargain.
F5978. DWIGHT-McKINLEY CO.,
Main 5474. 202 Mason Bldg.

FOR SALE — MUST SELL. NORTH OF Pico, opposite Victoria Square. My beautiful 10-room residence, new. Includes den and breakfast room. Owing to illness am compelled to sacrifice for $5500. Worth $9000. C. J. MOREY, with R. B. DICKINSON, 321 S. Hill st. F5131.

FOR SALE— Houses.

FOR SALE — IN THE SOUTHWEST, ONE block from yellow car line, where there is gas, electricity, phones, school, etc.; we are building a number of strictly modern 5 and 6-room bungalows, with shed, fence, lawn, etc.; price $2850; terms (while in construction,) $100 cash, balance $25 per month. See us at once on these, as we may be able to make minor changes to suit as to colors, etc.
A8706. J. W. DOLAN CO. (Owners.)
Broadway 4503. 209 Grant Bldg.

FOR SALE—WILSHIRE BEST HOMES.
12-room high class residence, everything complete, latest, best east front, 60x150, corner, $18,000. 10 rooms, strictly modern, garret to cellar; $10,500. 8-room strictly modern home, nice for any body; worth $7500, reduced $6750; takes it on terms. 7-room bungalow up-to-date east front, 50x150, lawn, flowers, $4750. 6-room first-class bungalow, $3500. W. H. ALLEN & SON, 216 Douglas Bldg. 56342 or branch office, 5th and Western.

FOR SALE—$300 DOWN, $25 MONTHLY, beautiful new bungalow, $2700 with large lot. Just west of Moneta ave. C. J. MOREY, with R. B. Dickinson, 321 S. Hill st. F5131; Main 58.

FOR SALE—BEAUTIFUL, MODERN 1½-story 8-room house, 326 W. 32nd st. Will be sold at auction, Thursday, Nov. 24, 3 p.m. Owner leaving and property must be sold. THE R. H. STRASSE CO., Auctioneers.

FOR SALE—OWNER LEAVES next WASHington last of the week, offers strictly modern 5-room cottage on Hoover st., for $2500, $250 cash; it's a bargain. Come and see it.
YOUNGBLOOD, 414 S. Hill.

CONTRACTORS— And Builders

EASTERN BUILDING CO.
626-27 Citizens Nat'l Bank Bldg., 3rd and Main. Phones F2946—Broadway 2701. See us, we can lower any figure you have on your buildings, city or country, and our material and workmanship are guaranteed the best absolutely; bring in your sketches and plans for free estimates; plans and specifications free to customers. Loans obtained for you to build with.

WE BUILD DIRECT FROM OUR OWN lumber yard at first cost. Two rooms $75 to $150; 3 rooms $200; 5 and 6 rooms, modern, $650 to $1200. See our plans, $1200 to $2500. We lower all bids, city or country. Complete free drafting department. P. J. LEAVER & CO., Contractors, 218-19 San Fernando bldg., S. E. corner Fourth and Main sts. A1487, Main 2748.

L. E. TUCKER, CONTRACTOR AND builder, 627 Citizens' Nat. Bank Bldg. Phones F2966, Bdwy. 2701. To the owner. If you want an honest deal go to an honest builder, who understands his business and has the leading reference. I do my own work. Individually, no Co. Houses, built on installments on clear lots. Plans free, ask for me.

OUR WORLD-FAMOUS BUNGALOW PLANS are used all over the United States. $10 a set, with specifications.
We will loan the money to build any one of these if your lot is free.
MATTHEWS & MATTHEWS,
329 Douglas Bldg., corner 2nd and Spring.

WANTED — CARPENTERS TO GIVE ESTIMATE on labor on house this side of Glendale, 9 a.m. to 11 a.m. F. L. PAULSON, 618-29 Grant Bldg.

FOR SALE— City Lots and Lands.

THE M'CARTHY COMPANY'S branch office.

Victor G. Kleinberger Co.'s New
"WESTERN AVE. & 37TH ST. TRACT"
THE BEST BUY
SOUTHWEST
SOUTHWEST

BECAUSE—It's Closest-in. It Has The Best Car Service. The Best Improvements, Lower Prices Than All Others Farther Out. Terms So Easy That Investors Will Take The Profit Before Their Lots Are One-third Paid For.

NORTH OF WEST 36TH STREET
RIGHT AT WESTERN AVENUE
THE
UNIVERSITY YELLOW CARS
RIGHT TO THE DOOR.

Think of the LOCATION, and OPENING PRICES for PERFECT HOME SITES of ONLY $775 and up—$75 cash, and

ONLY $15 PER MONTH.

SPECIAL—45 ft., EAST FRONT BUSINESS LOT, on Western Ave., half block from the car line, for ONLY $1400, on the VERY EASIEST TERMS ever offered on a Real Business Lot in Los Angeles—ONLY $250 cash, $20 per month, at SIX per cent. Also, ANOTHER SPECIAL in the ONLY AVAILABLE BUSINESS CORNER in this CLOSE-IN DISTRICT, 45 ft., east and south front, short block from cars, for ONLY $1750; worth $2500. Compared with all similar lots, AT LEAST $2000. Will easily sell for $3000 within 18 months. Will make terms of ONLY $300 cash, $20 per month. These two lots are POSITIVELY THE BEST INVESTMENTS in all the Southwest. HURRY if you want them.

DO IT THIS VERY DAY.

Call at Down Town Office mornings, or at Branch office, N. W. corner 37th and Western", afternoons.

HOW TO GET THERE—take University Yellow Car on Spring St. BE SURE and take car with upper sign reading, "West Lake Ride to end of line. Manager of Tract at Branch Office EVERY AFTERNOON and ALL DAY Sundays.

IMPORTANT—when you go to see this property, BE SURE and GO DIRECT to OUR OWN OFFICE as there are NO OTHER AUTHORIZED AGENTS. And—for your protection as well as our own—DO NOT confuse us, or our tract, with any other of a similar name.

VICTOR G. KLEINBERGER CO.,
Exclusive Selling Agents.
332-338 H. W. Hellman Bldg.
NOTICE! NOTICE! Branch Office Open Thanksgiving Afternoon.

FOR SALE—WILSHIRE SPECIALS.
Westmoreland ave., near Wilshire, 50x150, $3650.
St. Andrew's Place, near Wilshire, E. F., 70x150, $4000.
Oxford blvd., near Wilshire, 60x150, $3600. $400 less than any lot in block.
St. Andrews Place, near Sixth, E.F., 60x120; $2850.
Western ave., near Sixth, E.F., 60x150; $3000.
Wilshire corner, 105x126, $11,500.
This corner is high, close in and a most sightly location for a home; a genuine bargain subject to immediate sale.
We can quote you price on any lot offered in Wilshire section. Arrange for appointment.
BELDEN-REA CO.,
Home F6455. Main 5426.
Suite 216 Story Bldg., Sixth and Broadway.

FOR SALE—$350; GRAND NEAR SLAUSON, 60x130 to alley; $300 can remain on mortgage; balance cash. Investigate this. Phone MR. AYRES, M. 5015, or 10175.

FOR SALE — 51 LOTS IN THE WELSH tract, corner Vermont and Franklin aves., East Hollywood; if you want a more desirable location than this, buy a ticket to paradise, wherever that is. By the way, I want some one to build for my own use a 2-story house, to cost $3500 to $5000, on one of these lots, and take lots for pay; how are you fixed? H. H. WELSH, 1900 N. Vermont ave. Home phone 58531. Sunset Hollywood 5982.

FOR SALE—CHEAP; SOUTHWEST CORner, 16th and Griffith, 52x144 to 20-foot alley. $5000—52x150, improved, Maple near 12th. $1700—Corner, Benton Way, near W. First. $4500—Corner, improved, 24th and Griffith. $1500—Corner, Kansas and 40th, near park. $2100—Corner, 160x150, northwest, close in. $7475—59x132, alley, Union near Fifth. BAIERSKI CO., 903 Bryson Blk. F5833.

FOR SALE—
BARGAIN.
Lot in Rose Hill tract, 50x175.
Street work all in; north front.
Will sacrifice for only $800.
MARTIN & MARTIN,
519 O. T. Johnson Bldg.

FOR SALE—
Pico st.; a snap; want on offer. 52x150; $21

Molino and Fedora st.; reasonable cash offer favorably considered. GEO. A. RUTZ, 5th and Main st. Sugar Bowl.

FOR SALE—NICE LOT, 40x120 FEET, IN Slauson Junction tract, at 57th st., very easy terms, $10 down, $10 a month. BLACK BROS., 208-9 H. W. Hellman Bldg.

FOR SALE—
BARGAIN.
Fine lot on Avenue 20, 50x150.
South front, street work all in, near car line. Price only $1800.
MARTIN & MARTIN,
519 O. T. Johnson Bldg.

FOR SALE—WILSHIRE SPECIALS; LOT 60x145, high ground near Wilshire and Western, $2500; lot 60x150, near Sixth and Gramercy, $2850; large corner near Manhattan and Linden, under value; all first-class lots. Call at ARTHUR W. KINNEY COMPANY'S branch office, corner Sixth and Gramercy.

FOR SALE—$750 BUYS FINE LOT, 28x74, close in, walking distance, near Temple, $250 cash. RIGBY 1656 Temple st.

FOR SALE—638 WASHINGTON ST., WEST of Wall, 2 lots, 48½x150; price $15,000. Phone South 4405. Apply at 750 or 762 E. 16TH ST.

FOR SALE — LOT ON MONETA, CHEAP for cash, by owner. Call 1145 COURT ST.

FOR SALE— City Lots and Lands.

FOR SALE—

RAMONA ACRES.

$750 PER ACRE AND UP.

GAS, CEMENT WALKS AND CURBS.

EASY TERMS.

The most beautiful spot in or near Los Angeles; for an ideal country home—only 15 minutes' ride from First and Main sts., on the line Pacific Electric cars—our property is only one block off the car line.

Every
City Convenience.
Gas, Water, Telephones.
The Iceman, Crocerynan, Laundryman
Call Daily.
Beautiful Homes All Around.
Large Brick School
Just Completed.

LOCATED IN SAN GABRIEL VALLEY,

THE LAND OF SUNSHINE.

Some Chickens,
A Few Fruit Trees,
Nice Big Lawn
on some of these acres
would make life worth living.

HOW TO GET THERE.

Take car marked "Covina Line" in the Pacific Electric Bldg. or anywhere on Main st., to First and get off at Garfield ave. Salesman will meet you there with carriage to show the property; or come to this office for free the property from 9:30 a.m. until arthe propert from 9:30 a.m. until arrival of car leaving the city at 3:20 p.m.

BANKS & FABLING,
Selling Agents
With
JANSS INVESTMENT CO.,
220 Pacific Electric Bldg.
Home 10345; Broadway 2468.

FOR SALE—
WARNING.

Choice lots at moderate prices are getting mighty scarce in the best part of the popular southwest, but you can still buy lots in
MANCHESTER HEIGHTS,
TRACT 2,
With street work paid for, at ABOUT THE PRICE OF THE BARE LAND IN UNSUBDIVIDED SURROUNDING ACREAGE.
FACT!
And—this is also a fact—you can buy lots in MANCHESTER HEIGHTS
For less money than you would have to pay for inferior lots further out. This is one of the reasons why
HALF THE LOTS IN MANCHESTER HEIGHTS No. 2 WERE SOLD IN ABOUT THREE MONTHS.
The wise homeseeker and investor will lose no time in visiting Manchester Heights and selecting one or more lots.
FIVE-CENT FARE TO RESIDENTS.
Two cars then, 6 minute ride; take Redondo car marked "Strayberry Park," or "Sunnyside," get off at Manchester ave., and you are on the tract; go down today; it will cost you nothing; call at our office for free transportation. Office open Sundays, also, to give out tickets. Salesmen on tract every day from 9:30 a.m. to 4 p.m.
SEE THE STREET WORK.
Water pipes laid, cement curbs finished, sidewalk laying now in progress. Investigate the character of our improvements.
LOTS $325 TO $500.
ONLY $25 DOWN, BALANCE $10 PER MONTH.
J. M. OSWALD & CO.,
406 S. Hill St.
Home A3534. Sunset Main 836.
Tract office, phone Sunset South 8905.

FOR SALE—
ONLY 9 DAYS NOW
UNTIL THE $50 ADVANCE.

You can count the days; it's the best opportunity I have been able to offer for some time, and all you need is a very small sum to take advantage of it. On December 1 lots in Arlington Square will be increased in price by $50 each. Values have already advanced, owing to the strong demand and the rapid building up of this section. The Square is located in the best part of the southwest, a little south of the West Adams district. Hundreds and hundreds of homes have been erected here within the last few months. It's an ideally located spot, reached by several car lines, all with a 5-cent fare. Every city convenience is at hand—not a single one is missing. The Square is improved with graded and oiled streets, cement walks and curbs, and wide parkings planted to large shade trees. Lots can be bought today for only $675 up; just make a small cash payment, and pay the balance monthly. Go out and see the property. Take Inglewood car to my tract office, corner of Arlington st. and Santa Barbara ave.; fare 5 cents. Or go to 2113 W. Jefferson st., where you will find Mr. Potter with his automobile, ready to show you about.

EMIL FIRTH,
319 W. Fourth st., bet. Broadway and Hill.
"You're safe at Firth's."
Home A8105. Main 2542
Tract office, corner Arlington st. and Santa Barbara ave.

FOR SALE—
ONLY 9 DAYS NOW.
UNTIL THE $50 ADVANCE.

You can count the days; it's the best opportunity I have been able to offer for some time, and all you need is a very small sum to take advantage of it. On December 1 lots in Arlington Square will be increased in price by $50 each. Values have already advanced, owing to the strong demand and the rapid building up of this section. The Square is located in the best part of the southwest, a little south of the West Adams district. Hundreds and hundreds of homes have been erected here within the last few months. It's an ideally located spot, reached by several car lines, all with a five-cent fare; every city convenience is at hand; not a single one is missing; the Square is improved with graded and oiled streets, cement walks and curbs, and wide parkings; planted to large shade trees; lots can be bought today for only $675 up; just make a small cash payment, and pay the balance monthly. Come to my office or go to 2113 W. Jefferson st., where you will find Mr. Potter with his automobile, ready to show you about.

EMIL FIRTH,
319 W. Fourth st., bet. Broadway and Hill.
"You're safe at Firth's."
Home A8105. Main 2542.

FOR SALE—
GREAT WILSHIRE OPPORTUNITY.

ONE AND ONE-HALF ACRES AT LESS THAN SURROUNDING WHOLESALE ACREAGE PRICES.

A chance of a lifetime to purchase an acre, or a half acre, within the city limits, close to Wilshire boulevard, in what will be a very exclusive, high-class residential park, commanding a magnificent view in every direction.

For this and other exceptional offerings in this section

See
J. K. POST,
Manager Wilshire District.
for
DAVID BARRY & CO.,
713-719 Union Trust Bldg.
S.E. corner Fourth and Spring sts.
P4083. Main 4082.

FOR SALE—
A LITTLE CASH TAKES.
FINE BIG LOT.

Here is a good high-grade well restricted purchase, where you don't risk any money at all, and where the cash requirement is relatively small; it is a bungalow lot in my beautiful Oxford Square property—a record buy if I ever saw one; Oxford Square is passed by the new subway and Pacific Electric cars run THROUGH THE VERY BLOCK IN WHICH THIS LOT IS LOCATED. The West Ninth st. line will also run through very soon; you don't need anybody to tell you what an advance improved street car service always brings to the property affected; aside from this special feature the lot is worth double its price, $1000, for Oxford Square is Los Angeles' finest residence district; it is laid out with 70-ft. oil-tarred avenues, cement walks, gutters and curbs, and wide, beautifully planted parkings; it has every convenience, and is building up with handsome homes; go see the property. Learn how little cash will buy it.

EMIL FIRTH,
319 W. Fourth st., bet. Broadway and Hill.
"You're safe at Firth's."
Main 2542
A8105.

FOR SALE—NICE LOT, 40x120 FEET, ON Slauson Junction tract, at 57th st., very easy terms, $10 down, $10 a month. BLACK BROS., 208-9 H. W. Hellman Bldg.

FOR SALE—
BARGAIN.

Fine lot on Avenue 20, 50x150.
South front, street work all in, near car line. Price only $1800.
MARTIN & MARTIN,
519 O. T. Johnson Bldg.

FOR SALE—WILSHIRE SPECIALS; LOT 60x145, high ground near Wilshire and Western, $2500; lot 60x150, near Sixth and Gramercy, $2850; large corner near Manhattan and Linden, under value; all first-class lots. Call at ARTHUR W. KINNEY COMPANY'S branch office, corner Sixth and Gramercy.

FOR SALE—$750 BUYS FINE LOT, 28x74, close in, walking distance, near Temple, $250 cash. RIGBY 1656 Temple st.

FOR SALE—638 WASHINGTON ST., WEST of Wall, 2 lots, 48½x150; price $15,000. Phone South 4405. Apply at 750 or 762 E. 16TH ST.

FOR SALE — LOT ON MONETA, CHEAP for cash, by owner. Call 1145 COURT ST.

FOR SALE— City Lots and Lands.

FOR SALE—

FOR SALE—WILSHIRE.

LOT SACRIFICE.

MUST HAVE MONEY.

Will sell for $900 less than value, lot 60x170 feet, east front, on Virgil ave., between 84th and 85th st.; beautiful residences on each side and opposite; there's nothing better in the whole Wilshire district.

DON'T MISS THIS.

ELBERT E. PECK, Owner. 54578.

FOR SALE—
$10 GETS THIS
CLOSE IN ACRE

If you want one of the few remaining acres at Somerset, bring $10, and bring it now. I have only a few left, and they are selling off daily. When I say HURRY, I mean it. Somerset is only 30 minutes away by trolley—a pretty, suburban place, with schools, stores, telephones, and the usual conveniences. The soil is a rich sandy loam; abundant water is furnished free. Conditions are just right for a profitable garden, for chickens, fruit trees, etc. You can have these things and still work here in town, for transportation facilities are excellent. $10 secures an acre, $10 monthly pays for it. Excursions every hour daily and up to 2 p.m. Sundays.

EMIL FIRTH,
319 W. 4th St., Bet. Broadway and Hill
"You're Safe at Firth's"
Home A8105. Main 2542

FOR SALE—
72x200 FOR $825.

Don't overlook this bargain.

A large lot 72 feet wide and 200 feet deep, only 17 minutes from 4th and Main sts. on the best car line. Lots of this size are very scarce for property so close in is now being divided into much smaller parcels, owing to the high and constantly advancing price of land.

This is a rich, sandy loam soil with ample free water piped to the lot. You can raise all your vegetables, fruit and poultry. A nice section, well built up and growing fast. Terms, only $10 cash and $10 monthly. Come and find out all about this. See the lot.

EMIL FIRTH,
319 W. 4th St., bet. Broadway and Hill.
"You're Safe at Firth's"
A8105 Main 2542

FOR SALE—
LARGE, LEVEL LOTS
FROM $250 TO $650.

$15 Cash and $10 Per Month.

Sidewalks, curbs, gas, electricity. Near school, stores and churches. Fine restricted neighborhood. Buy a lot and I will build you a home on rent payments. See

P. A. HANNIGAN,
With
JANSS INVESTMENT COMPANY,
220 Pacific Electric Bldg.
Home 10345. 9th and Main sts. Bdwy. 2468.

FOR SALE—
I WILL HELP YOU
BUY A LOT.

$15 cash, $7.50 per month; prices $350 to $650. You can put a small temporary home on these lots and save your rent money. Now is the time to start. These lots have gas, water, cement walks and curbs; street improved and are near stores, schools, churches, etc. Take an East First st. car to Blanchard and Cage and see

F. M. BARKER,
Home Phone 61464.

FOR SALE—
TREMENDOUS BARGAIN.
Must be sold at once.

BEAUTIFUL CORNER.
On Fourth ave., near Washington st.
HEART OF ARLINGTON HEIGHTS.
80x140 feet. $1250 cash.
$2200. $1350 cash.
This is $850 under any other corner on Fourth ave., and a genuine bargain.
Exclusive Agents.
PITTSBURG REAL ESTATE CO.,
316-18 Laughlin Bldg. Main 8855. A1631.

FOR SALE—
SNAPS.

6 lots on S. Main st. for $950 each; payable $20 cash each, and $12 each per month, with 7 per cent.; in my opinion these lots will sell for $1500 or more each in six months. I just got onto them and have only 6 still hold. If I slips I'm a goner, and you're the loser, so you'd better see me quick.

S. D. MORRIS,
616 Grant Building.
Fourth and Broadway.

FOR SALE—BIG SACRIFICE, $550.
BUNGALOW LOT—BARGAIN.
This lot, 50x150, to alley, is easily worth $800, fully improved with best street work, water gas, electricity and phones; two car lines, 6c fare and just 15 minutes from business center; stores, churches, grammar and Polytechnic schools; well restricted district, built up with fine homes; greatest snap on the market; if you want easy terms, will sell you a lot for ONLY $10 CASH, $10 MONTHLY.
See owner, 208 WRIGHT & CALLENDER BLDG., 605 S. Hill st.

FOR SALE—
SNAP.

Lot in Wilshire district, on high ground, 60x170.
ONLY $600.
This is far below value.
ACT QUICK.

ROBINSON-CRANE CO.,
Main 6157. 420 Story Bldg. F6487

FOR SAL

FOR SALE—
Country Property

FOR SALE—

20-ACRE TRACT.

With number one pumping plant, producing 60 inches of water, six-room modern house, barn, 44x48 feet, carriage house, 13x30; large chicken house. Incubator will hold 250 chickens; 200 hens, one 3000-gallon tank; well and tankhouse for domestic use; 1500 seedless oranges, ready to be put out next year; family orchard, number one soil, will raise anything that was ever raised on any land in Southern California; farming implements, horses, harness, wagon, buggy, all go for $13,000. Terms can be arranged. Adjoining land cannot be bought for $1200 an acre.

JACOB STERN.
404 Pacific Electric Bldg.

FOR SALE—

THE CREAM OF BALDWIN RANCH
HALF MILE FROM ARCADIA.
20 ACRES.

Subdivided into one to 10-acre tracts; first-class soil, fine for orange, fruit, alfalfa, nuts or berries; abundance of free mountain water piped over the entire tract for irrigation and domestic use. Prices 25 cents less than adjoining property of equal value. Easy terms. Lots across the street, 50x150, sold for same price that we ask for each ACRE.

(Sole Agents.)
M. M. DAVISON & SON,
Room 204-206 Wilcox Bldg.

FOR SALE—

20-ACRE TRACT.

With a small 2-room house and barn, horses, buggy, wagon and all implements; 200 hens; about 15 tons of loose hay.
PRICE $6000.

JACOB STERN,
404 Pacific Electric Bldg.

FOR SALE—

IMPERIAL VALLEY RANCH.

150 ACRES NEAR BRAWLEY, ON THE SOUTHERN PACIFIC RAILROAD. NEAR STATION. ALL UNDER IRRIGATION. LEVELING AND DITCHING COMPLETE IN FIRST-CLASS SHAPE FOR BARLEY, ALFALFA OR OTHER CROPS. 20 ACRES IN ASPARAGUS. ALSO A NURSERY BED OF FINE ASPARAGUS ROOTS. GOOD NEW HOUSE, CORRAL, HORSES AND IMPLEMENTS. 154 SHARES OF WATER STOCK. A SPLENDID PROPOSITION. MAKE ME AN OFFER. ACT QUICKLY. ADDRESS OWNER, 513 CHAMBER OF COMMERCE. MAIN 1760.

FOR SALE—FARM LANDS FOR HOMES or investment in California; we have bookfacts on all sections of the State; write for what you want; send 2c postage; literature, information and advice free; you can save time and money by consulting us; we can tell you where you can find what you want; our Pacific Coast Homeseeker, monthly, is full of information about California; send 25c stamps for one year's subscription. PACIFIC COAST HOMESEEKER INFORMATION BUREAU, 553 S. Spring st., Los Angeles.

FOR SALE—

162 acres, alfalfa and orange land. One mile from Corona. Near new electric line. Water within 10 feet of surface. $65 an acre. Easy terms.

Ask for MR. TROWBRIDGE, with
EDWARD D. SILENT & COMPANY,
408-410 S. Hill st.

FOR SALE—320 ACRES OF LAND, 6 MILES northwest of El Centro, 5½ miles southwest of Imperial; 1 mile north of Mobile; I will give with this property certificate of title and 320 shares of water stock in Company No. 1; this is some of the best land in Imperial Valley, all under cultivation, well ditched; as I am leaving the money will sell for a small payment down, balance mortgage; price $115 per acre. Address W. B. BAYLESS, Lake View Ranch, Creston, Cal.

FOR SALE—HERE'S A REAL BARGAIN—Twenty acres of fine soil near Anaheim with interest in water pumping plant; good five-room house. This property is on the main oiled road between Los Angeles and Santa Ana and not far from the trolley line. Owner, who is not a farmer, needs money and will sell at about half what similar property nearby is held. HENRY LOEWENTHAL, 324 Security Bldg.

FOR SALE—IF YOU WANT THE BEST ALFALFA LAND, AT A LOW PRICE AND EASY TERMS, WHERE YOU CAN GET FLOWING WELL THAT WILL FURNISH ALL THE WATER YOU NEED, AND AT THE SAME TIME ALL THE NATURAL GAS YOU CAN USE FOR LIGHT AND FUEL, SEE OWNER, 1919 NORWOOD ST., LOS ANGELES. PHONE HOME 23564.

FOR SALE—OR EXCHANGE—
60 acres in San Diego county, about 100 acres fruit and farming land, balance pasture land. Abundance of wood and water. Price $600, clear. 4 acres in the San Gabriel Valley, near Monrovia car line; 6-room house, 4 chickens; water; want cottage in Los Angeles. Price $2500; mortgage $1200. Phone A4945. A. CALDWELL, 622 Grant Bldg.

FOR SALE—BEST ALFALFA LAND IN ARTESIAN WATER AND NATURAL GAS BELT, NEAR RAILROAD AND SCHOOLS. LARGE CROP OF GRAIN RAISED ON LAND THIS YEAR. TO GOOD FARMER WILL SELL ON VERY EASY TERMS, 40, 80 OR 320 ACRES. SEE OWNER, 1919 NORWOOD ST., LOS ANGELES. PHONE HOME 23564.

FOR SALE—AN IDEAL FARM OF 50 ACRES, level, well watered and ready for the plow; rich sediment loam; will produce two enormous grain crops a year; local market and high prices.

Price only $32 an acre.

Address VV, box 129, TIMES OFFICE.

FOR SALE—5 ACRES, 1 ACRE IN LARGE orange trees, all kinds of fruits and flowers; barn, chicken corrals and modern house of 5 rooms and sleeping porch. Oiled street, 3 blocks from car line. Just outside of city limits, north. Price $2600. Good terms. No exchange. 320 DEARBORN, near Los Robles ave., Pasadena.

FOR SALE—100 ACRES FAMOUS OAK Glenn district, 4500 feet elevation, 42 acres in apples, good crop this year. Fine soil, best water right. House, barn, team and tools. Everything ready to move in. Price $65,000. Terms.
HOGE & WHITTEMORE, Sole Agents.
A4698. 325 Douglas Blk.

FOR SALE—120 ACRES VENTURA COUNTY, 30 acres in bearing walnuts, apricots, grapes and assorted fruits; balance beans; 5 room dwelling, 3 barns, deep well, 9 head live stock and farming implements; 4 miles graded road to depot. GIRDLESTONE, (owner.) 342 South Broadway, Los Angeles.

FOR SALE—AT HALF PRICE OF ADJOINing property; equally as good; fifteen hundred acres of the smoothest and choicest valley land, abundant water; present income, payer, will rise in value three or four to one; 1½ miles from railroad station. Will sell in smaller lots. Inquire 708 SECURITY BLDG.

FOR SALE—20 ACRES FINE, SANDY loam, on Santa Ana electric line, 1-4 mile from station. Splendid artesian well. Will sell at price others are asking for unwatered land. ORRIN RICE, 214 Ct. Nat. Bank Bldg. A4665. Bdwy. 1775.

FOR SALE—40 ACRES AT $160, HOUSE, barn, flowing wells, eucalyptus trees, 25 acres sandy loam, 15 acres rich soil. See this quick. Property like this not found every day. TURNER, 202 Citz. Nat. Bank Bldg., 3rd and Main.

FOR SALE — "GLORIOUS KOOTENAY," British Columbia. Buy a fertile fruit farm; $20 cash, $10 monthly. No irrigating. Delightful climate. Free booklet Q. INVESTORS' TRUST & MORTGAGE CORPORATION, LTD., 39 Hastings W., Vancouver, B. C.

FOR SALE—
If you really want some first class fruit, and alfalfa land, less than 100 miles from here, and at a very low price, I can surely please you. Address K, box 236, TIMES BRANCH OFFICE.

FOR SALE—OR EXCHANGE—SIXTY-TWO acres fine soil, Antelope Valley, clear; will take six-room bungalow, west of southwest, to value; land is one and half miles from aqueduct. Address L, box 234, TIMES BRANCH OFFICE.

FOR EXCHANGE—4½ ACRES IN THE famous Watsonville district, 140 full bearing Bellflour apples trees, barn, blacksmith shop and store building. Price $3750. Want bungalow here to $3000. BALLAGH & SON, 721 Central Bldg.

FOR SALE—ORANGE COUNTY LAND, UNsurpassed for citrus fruit and various products; alfalfa, beets, vegetables, dairying, etc. We have an excellent list. Both sale and exchange. OWEN & OWEN, 304 Main st., Santa Ana.

FOR SALE—ANY PART OF 400 ACRES. Alfalfa land in the State; $90 per acre. LATCHFORD, 616 Story Bldg.

IMPERIAL VALLEY—

FOR SALE—320 ACRES OF LAND, 6 MILES northwest of El Centro, 5½ miles southwest of Imperial; 1 mile north of Mobile; I will give with this property certificate of title and 320 shares of water stock in Company No. 1; this is some of the best land in Imperial Valley, all under cultivation, well ditched; as I am leaving the money will sell for a small payment down, balance mortgage; price $115 per acre. Address W. B. BAYLESS, Lake View Ranch, Creston, Cal.

FOR SALE—80 ACRES WITH 320 SHARES water paid up. Clear title. Imperial Valley, California. Easy terms. Address 1207 WEST 9TH ST.

OWENS RIVER—

FOR SALE—

OWENS RIVER VALLEY
RED APPLE LAND.

Owens Valley offers to the farmer and fruit grower, an opportunity not equaled elsewhere on the Pacific Coast. Call at our office and see samples of apples, corn, potatoes and honey that prove this. Concrete and steel irrigating system. No hot summers, no fogs, no adobe.

Office open until
8 p.m.

JAMES R. H. WAGNER—H. S. COOK,
329 S. HILL.

FOR SALE — 640 ACRES GOOD SCHOOL land in Owens River Valley, on good terms. H. N. WILLARD, 329½ S. Spring st.

SAN JOAQUIN VALLEY.

FOR SALE — AT A BAINGAIN, IN ORDER to close up my business affairs I will for a short time only sell from three to eight thousand acres of the choicest irrigated fruit and general farm land in the San Joaquin Valley. This property is first-class in every particular and would make one of the finest colonization propositions in the State. For full particulars address LENORA ROWANTREE, 1474 Winfield st., city.

FOR SALE—
For improved or unimproved farming lands in California's richest dairy country, producing at present cream and butter products valued at $100,000 per month. Call on or write us for particulars and prices. We can suit you. HINSDALE & PELL, Tulare, Cal.

FOR SALE—BIG SNAP IN ORANGE LAND, Porterville, sixty dollars acre; need money; 160 acres; part cash; don't miss this. Address H, box 13, TIMES OFFICE.

FOR SALE—
Lemon or Orange Groves.

FOR SALE—

TO BE SOLD
BY
DUNLAY REALTY COMPANY,
325 Douglas Bldg.

$8500—5 acres navals, 5 shares water, fine house and barn, big crop. Take cottage up to $3000.

$13,500—10 acres, full bearing navals, good water, flumes, big crop, fine location. Take cottage up to $3600.

$20,000—10 acres, full bearing navals, 10 shares water, 6000 boxes on trees, on car line. Terms to suit.

$35,000—26 acres navals, 18 year old trees with 10,000 boxes, fine house and barn, teams, cows, implements. All you have to do is to pick the crops. Easy terms.

$14,000—7 acres navals, 70 shares water, fertilized, fumigated, modern house, bath, barn. Crop worth $4500; close to city. Owner must go to New York. Only $3000 cash needed; let the crop pay for it.

10 acres 13 year old navals, prime condition, good house, barn, cement uumes, 19 shares water, family fruits, big crop, in foothills, $3000 will handle or what have you to trade? Price, $13,000.

$20,000—11 acres 14 year old trees, 11 shares of water, crop about 8500 boxes, modern 14 room house, one mile from P. O. $5000 cash, balance paid from crops.

$1650 per acre—22 acres naval and valencias, 29 shares water, house, barn, teams, wagons, implements, close to city. Crop worth $10,000 net. Terms, $10,000 and let crop pay out. The best and cheapest grove in California. Get busy.

FOR SALE—$19,000, CASH OR TERMS. NO encumbrance, a fancy lemon grove in the famous Orange Heights at Corona. Nice 8-room house. Income $3700, net last year.

$15,000—9.3 acres, half lemons, half navels and Eld Mtchs. This is also one of the fancy groves in Orange Heights, Corona. No better location.

If you want a fancy grove, right up to the minute for producing ability, safe location and lovely home you ought to see me. I have been on the ground seven years and know the groves.

HARRY N. SWEET,
800 American Bank Bldg.

FOR SALE—

ORANGE GROVES.

Come with us to Colton and look at some groves in this excellent district. Colton is a beautiful little city, full of business. Great railroad center. Has some of the finest citrus orchards in California adjacent. On high ground, electric cars handy, pure water the best; all the advantages and grandest scenery—just go with us and see the crops of fruit. $1000 an acre up.

You will surely be interested. Call at the office and arrange a date.

THE HOLME CO.,
625 Ct. Nat. Bank Bldg., 3rd and Main.

FOR SALE—SMALL RANCH, CHEAP—7 acres. Young Valencias, beginning to bear, with California house and barn, close to foothills, good for asthma, throat and bronchial troubles. Close to schools, library, etc. Foothill line, electric car and city; gas, electricity, telephone, city water available; double cheap water supply, suitable for truck or nursery, sweep the treat, or chickens all ready subdivided. Will double in value in 3 years. Price $8500, half cash, before July; half terms. Address Owner, K, box 296 TIMES BRANCH OFFICE.

FOR SALE—ORANGE & LEMON GROVES. We have for sale the very best orange and lemon groves in the Pomona, Ontario, Upland, Claremont, San Dimas and La Verne districts. We have a very large list of the first-class groves and can give expert service in the selection of a grove, having had over 20 years experience in handling groves and fruit. If you are in the market for a grove it will pay you well to see us before you buy. Our autos ready to show property.
RITTER & PALMER,
Phone 12. 323 W. Second St., Pomona, Cal.

FOR SALE—
CHOICE LITTLE GROVE.
4½ acres lemons, Valencias and navals, Glendora. Only ½ block from P. E. car station. Splendid, uniform trees, with nice crop. This is one of the best young groves on the market. $1100 per acre.
C. E. TAYLOR,
Western Realty & Investments Co.,
215 S. Hill st. M3416

FOR SALE — MAGNIFICENT GROVE ON famous Victoria Drive, Arlington Heights. Frostless. Includes fine orange crop and modern residence. $13,5?8. Real bargain. Would take house here. C. J. MOREY, with R. B. DICKINSON, 231 S. Hill st. F6131. Main 88.

FOR SALE—$1750, 5 ACRES, GOOD ORANGE land at Fullerton, Orange County, fine soil, abundance of cheap water, $250 cash, balance $250 per year at 6 per cent. No agents. Address owner, B, box 111, TIMES OFFICE.

FOR SALE—10 ACRES, FULL BEARING navels, Corona, $3000 under value. Good condition, fine location. House, barn, etc. Only $9500, including crop. Terms. See MILLER, 519 Bixel st.

FOR SALE — MUST SELL MY YOUNG 10-acre grove at Corona. Will pay for itself in one crop. Abundance of water. $900 cash, balance to suit. DUNPHY, 1519 Cambria. Phone 52740.

FOR SALE—
Poultry Ranches.

FOR SALE—

One acre chicken ranch, complete on Redondo car line, $1450, $250 cash, $25 monthly, includes new 5-room house, fencing, sheds, coops, etc. Close to car. GUY M. RUSH CO., (Inc.), 901-2 Story Bldg. Main 1041; F4183. See us for suburban acreage.

FOR SALE—
A NEW BUNGALOW, 4 ROOMS AND BATH, WITH LARGE SCREEN PORCH, AND THREE MORE ROOMS COULD BE MADE IN ATTIC; LOT 100x355. CLOSE TO CENTER OF ALHAMBRA. PRICE ONLY $2700, $700 CASH.
O. G. MYREN & CO.,
2 W. MAIN ST., ALHAMBRA.

FOR SALE — POULTRY FARMS OF ANY size you want in Inglewood Poultry Colony. Go into business where poultry raising is a success, where men of experience will help you and where profits will be sure. Visit Inglewood and see what is being done. Call at ROOM 349, Wilcox Bldg., No. 206 Spring st., for information.

FOR SALE—3 ACRES, $1700—FINE 6-ROOM house, barn, chickens and corrals, cow, flowing well, fruit and eucalyptus trees, berries. Westminster, Orange County. You will say this is cheap. TURNER, 202 Citizens Nat. Bank Bldg., 3rd and Main.

FOR SALE—A 5-ACRE CHICKEN RANCH; joins a good town. Five shares of water stock goes with it. Only $600. A snap.
A. J. BASYE,
655 Pacific Electric Bldg.

FOR SALE—FROM 1 TO 5 ACRES WITH water and trees, on the most liberal terms at El Monte. WHITAKER, 202 Citizens Nat. Bank Bldg., 3rd and Main.

FOR SALE—
Poultry Ranches.

FOR SALE—CHICKEN RANCH AT HANSON Station. 5 acres with improvements on easy terms. Address O, box 21, TIMES OFFICE.

HOTELS—ROOMING—HOUSES—
For Sale, Exchange or Wanted.

FOR SALE — OR EXCHANGE.
1650 PROPOSITION AT DECKERS.
50 rooms, corner, best in Los Angeles.....$4500
110 rooms for cottage and payments.....$5500
19 rooms, on Broadway, one floor.....$1150
40 rooms, corner, clears $300.....$4000
76 rooms, new, $2500 cash, bal. paym'ts..$9000
29 rooms, ½ payments.....$1500
52 rooms, transient, payments.....$4500
45 rooms, ½ cash, good piano.....$3000
26 rooms, Figueroa and 6th sts.....$1700
14 rooms, $250 cash, bal. payments.....$700
44 rooms, modern, for ranch.....$6000
140 rooms, clears $700.....$12,000
500 EXCHANGES, ALL KINDS.
25 SPECIAL BARGAINS TODAY. SEE THEM.
19 rooms, rent $25, only.....$350
61 rooms, downtown, cheap rent.....$3000
Apartment house, ½ property.....$9500
70 rooms, $1500 cash.....$2500
36 rooms, clears $200, only.....$2800
14-room, rent $40, only $250 cash.....$700
200 lots, 800 cottages, 300 ranches.
30 ROOMS, DOWNTOWN; A BARGAIN.
45 rooms, $1500 cash, only.....$3000
Best bargain in Los Angeles; 44 rooms near 6th and Flower; clears $200 per month; price $2500; $800 cash.
500 houses not advertised; all sizes and prices. Call for Exchange and Sale List.
H. C. DECKER, 452½ S. Bdwy. M4177. F3218.

FOR SALE—
INGRAM BROS. INV. CO.,
416 Douglas Bldg.
Phones—Main 5652. F8125.

28 rooms in heart of city, very elegantly furnished, suites with private baths, always filled with select people. This can be handled for $2000 cash, balance easy terms.

A great money maker, 76 rooms, centrally located, transient, long lease, rent only $250 per month, good furniture. This is offered for a short time at an exceedingly low price. Required cash to handle, $1500. Small balance easy terms.

A nicely furnished 54-room apartment house, corner, brick building, 2 and 2-room apartments, few, single rooms, elevator service, splendid close-in location, 5 years' lease, rent cheap. Owner will consider part exchange and balance cash.

LIST YOUR HOUSES FOR QUICK SALES.
INGRAM BROS. INV. CO.,
416 Douglas Bldg.

FOR SALE — 44-ROOM HOTEL, LOCATED on good business corner; nice lobby, hot and cod water and steam heat. This house is located down town on best street. Price $4000, on payments.

For Sale—A beautiful 25-room apartment just finished elegantly; located west side, just off from car line, where it is nice and quiet. Owner will sell at invoice price. I am exclusive agent. $1500 will handle this.

For Lease—New Building nearing completion. If you want a new building to furnish yourself, call and see me. I can supply your wants.

E. M. WHILTON, Hotel Broker.
419-21 Byrne Bldg. F2891. Main 4271.

FOR SALE — ROOMING HOUSE, 40 ROOMS, well located, close in. South of First street and north of Third, on the Hill. Rents for $150 per month. Furniture $3000. Will give lease for terms of years. Fine opportunity for a lady to make good money. Might take lot in good neighborhood as part payment.
McKENZIE-CARTER COMPANY,
214 Merchants Trust Bldg.
Main 5561. A5962.

WANTED — FURNITURE AND LEASE OF hotel or apartment house in exchange for my 5-room modern cottage, handsomely furnished throughout; S.W. location, delightful surroundings; excellent car service. Must sell by December 1st. Will sacrifice, $500 down, balance easy terms. No agents. Phone OWNER, F6954.

FOR SALE — A GILT EDGE PROPOSITION in a family hotel. Large lobby on the ground floor. Nice reception room and, best of all, reasonable rent. This hotel is situated opposite a beautiful park and is an ideal home. Dining room is leased to reliable people. L. C. WOODS, 204 Currier Bldg.

FOR SALE — BARGAINS, ALL BEST LOcations; read all; 70 rooms, $4000, any terms; 100 rooms, $14,500; 32 rooms, $600 secures; small rooming house, $300; swell West 7th apartment house, $2000; 125 rooms, $9000 cash or terms, or take part real estate. See PHOENIX, 302 Grant Bldg.

FOR SALE—$300 HANDLES 15 ROOMS, close in, west side; rooms all rented; money maker.

$300 HANDLES 10 ROOMS,
west side, swell furniture; owner sick; hurry.
CITY REALTY CO., 728 Story Bldg.

WANTED — THE FURNITURE AND lease of an apartment or rooming house in exchange for my 5-room modern cottage, handsomely furnished throughout; large lot; delightful surrounding; excellent car service. Phone the OWNER, F6954. No Agents.

WANTED — TO LEASE, FURNISHED OR unfurnished hotel or apartment house. Must be modern and well located. Customer waiting. Submit what you have as quickly as possible. DAVIS & RYDER, 452½ S. Broadway. A1917. Main 6988.

ROOMING-HOUSES, NEW LIST; ANY LOcation, any number rooms. See us at once if you want to buy, sell or exchange.
W. J. LUMBLEAU & CO.,
460 Pacific Electric Bldg.
Phones Main 1060. Home F7108.

FOR SALE — WE HAVE THE LARGEST list of apartment and rooming houses that are for sale or exchange in Los Angeles. Our list is free. Come in and get one. W. J. LUMBLEAU CO., 460 P. E. Bldg. Main 1060. F7108.

FOR SALE — $900 BUYS 23-ROOM APARTments, west side, finely furnished, worth $1500; awful sacrifice; give terms; come and see this.
CITY REALTY CO., 728 Story Bldg.

WANTED — ROOMING OR APARTMENT-house, west of Main, for cash and $3500 interest in syndicate hotel site; corner 115x125, near Seventh and Figueroa. BAIERSKI CO., 563 Bryson Blk.

FOR SALE — FURNITURE AND THREE-years' lease new apartment house, modern, 40 rooms, fine furniture and carpets, close in, west side. BURSON & CO., 704 W. 6th. F3780. Broadway 2618.

FOR SALE—NICELY FURNISHED ROOMing house, 45 rooms, in brick building, right in heart of city. Good lease. Permanent and transient business. Price $2700, terms half cash. DAVIS & RYDER, 452½ S. Broadway.

FOR SALE — FIRST-CLASS FURNISHED 15-room close-in rooming house, always full business men; rent $50; price $850; some can remain; easy terms. See PHOENIX, 20 Grant Bldg.

FOR SALE—LEASE AND FURNITURE 100-room house, 3 apartment and single rooms; west side, close in. Rent $3.50 per room. Best year-around house in town. Will sacrifice. Address O, box 10, TIMES OFFICE.

FOR SALE — $250, WORTH $500; NEAT-ly furnished 12-room house, all full; rent $30; lease; $150 cash down will handle it. J. C. OLIVER, Hotel and Rooming House Broker, 123 S. Broadway.

FOR SALE — BEST BUY, 84-ROOM MODern hotel, easy terms, 62 rooms, new furniture, bargain. 20-room modern apartment house, exchange for ranch. CARROLL & FREECE, 722 Story Bldg.

WANTED — TO BUY FURNITURE AND lease of rooming or apartment house, 20 to 40 rooms, west side preferred, and modern. Owners only. Address P, box 60, TIMES OFFICE.

FOR SALE — ROOMING HOUSE, CLOSE in, west side; location the best; 22 rooms, 6 kitchens, 4 bathrooms; new building; fine furniture. A money maker. Price $2200 clear. 613 GROSSE BLDG.

WE HAVE 86 ROOMING HOUSES LISTED at the right price and the very best salesman to wait on you. Come and see us. H. L. MILLER & CO., 224 W. 6th st.

WANTED — ROOMING HOUSE IN EXchange for corner lot, Huntington Beach, 2 blocks from First National Bank; with 5-room house, clear. 613 GROSSE BLDG.

WANTED — TODAY, A GOOD ROOMING or apartment house. Will give a good 10-acre ranch in exchange, worth $2000. S. L. ALDERMAN, 218 Grant Bldg.

FOR SALE — FURNITURE 9-ROOM HOUSE close in; furniture cost $855; price $650; rent $35. BURSON & CO., 704 W. 6th. F3780. Broadway 2618.

FOR SALE — OWNER, ROOMING HOUSE 12 rooms, walking distance, all full; furniture cost $400; lease, $20 month; quick sale, $350 takes it. HOME PHONE 55542.

FOR SALE—ROOMING-HOUSES, WESTERN Realty Co., 707 S. HILL ST. For the best furnished and lowest prices and easy terms. F1553.

TO LET—LEASE, WILL BUILD MODERN apartment house in ideal location and will lease to responsible tenant. Call WEST 2479 or 72230.

WANTED—ROOMING HOUSE OR RESTAUrant, and will trade lots or acreage for same. PHONES 61808. MAIN 6677.

FOR SALE—WANT LADY WITH $1000 TO buy half interest in modern rooming-house. Owner, 2304 S. SPRING.

FOR SALE — $175 TAKES FURNITURE 5-room rooming house; rent $16. 220 S. OLIVE STREET.

FOR SALE — AN 8-ROOM ROOMING-house, rooms all rented, $400 cash for quick sale. 732 WEST 9TH ST.

FOR SALE — WITH LEASE, MODERN 35-room rooming house, 2 blocks from Arcade Station. 508 RUTH AVE.

FOR SALE — 20-ROOM LODGING HOUSE, very reasonable for cash. 417 W. FOURTH.

FOR EXCHANGE—
Business Property.

FOR EXCHANGE OR SALE—FINE INCOME corner south on car line, stores and flats, pays over 11 per cent. on $17,500, mortgage $6000, 4 years, 6 per cent. Equity for clear house, city, some cash. Good deal, owner leaving. FLEMING with HENRY WILLARD, 204 Columbia Trust Bldg.

FOR EXCHANGE—
Business Property.

FOR EXCHANGE—
HIGH CLASS DOWN-TOWN HOTEL
IN SEATTLE, WASH.
$325,000—Beautiful brick and steel hotel building, on principal street in Seattle, Wash., situated on a corner in line of growth. Leased for 10 years, showing 6 per cent. on asking price. Will exchange some clear for large acreage proposition, west or southwest, now ripe for subdivision. Must be at right price. Will exchange for something up to $250,000 or possibly $500,000, giving mortgage back.
P. A. CROWE, with F4498, Main 4203
THOS. C. BUNDY & CO. 406 S. Hill st.

FOR EXCHANGE—
12 flat bldg. 48 rooms, Kansas City. Lot 50x125, close to business center. Price $28,000, clear income, $2412 per year.
Vacant semi-business corner, Chicago, 50x125. Price $5600, total $33,600. Owner wants Los Angeles vacant or improved business or residence property. Would consider orange grove.
E. R. BOYDEN & CO.,
236-238 Consolidated Realty Bldg.,
6th and Hill sts.

FOR EXCHANGE—
FINE INCOME IMPROVED PROPERTY.
Close in, fine corner 102x144, income about $6000 per year. Want good ranch or city property up to $75,000. This property will pay better than $6000 per year income.
C. C. TATUM, of
TATUM-WINSTANLEY COMPANY,
626-7 H. W. Hellman Bldg., 4th and Spring.
Phones: Main 5393, A7357.

FOR EXCHANGE—LOS ANGELES CITY IMproved properties to the value of $50,000, well located and rented. Want orange grove, well situated, of the same or less value. L. H. MITCHEL & SON, 407 Douglas Bldg. A1986.

FOR EXCHANGE — MODERN FLAT, SITuated near Ninth and Grand View ave., valued at $10,000. Want vacant lots toward Glendale. L. H. MITCHEL & SON, 407 Douglas Bldg. A1986.

FOR EXCHANGE—PROPERTY, SITUATED near 81st and Figueroa; leased to good tenant. Value $40,000. Will exchange for orange grove or vacant lots. L. H. MITCHEL & SON, 407 Douglas Bldg. A1986.

FOR EXCHANGE—AT NEEDLES, RESTAUrant doing fine business $40 daily. Everything included. What have you? J. DUNBAR, 703½ S. Broadway.

FOR EXCHANGE—WANTED—2 TO 5 ACRES southwest for Los Angeles income property. Phone TEMPLE 545. Address 1825 Cerrogordo.

FOR EXCHANGE—
Houses.

FOR EXCHANGE — $13,000; 3 HOUSES, 6 lots, well located, and rented.
$3000—Corner, 160x150, northwest, close in.
$5000—2 5-room modern cottages, 45x135, alley, near 16th and Maple; want acreage places near city.
BAIERSKI CO., 563 Bryson Blk.

FOR EXCHANGE—BAKERSFIELD—6-ROOM HOUSE CLOSE TO THE CENTER OF BAKERSFIELD. LOT 50x125. NOW RENTING FOR $35 PER MONTH. PRICE $4000, CLEAR. WILL TRADE FOR LOS ANGELES HOUSE NOT TO EXCEED $3500. SEE MR. KING, MINES & FARISH, 353 SOUTH HILL STREET.

FOR EXCHANGE—$15,000, FINE 70 FOOT corner on Main street improved with a 8-room house, to exchange for improved or unimproved Westlake or West Arlington Heights district property of equal value.
McKENZIE-CARTER COMPANY,
Main 5561. 214 Merchants Trust Bldg. A5962

FOR EXCHANGE—
Beautiful 9-room Wilshire residence, corner. Price $17,500. Owner wants orange grove, Porterville section.
E. R. BOYDEN & CO.,
236 and 238 Consolidated Realty Bldg.,
6th and Hill.

FOR EXCHANGE—$4500 CLEAR, MODERN 8-room, 1½-story house, south. Want 8-room modern house to $7000 between Pico and Adams, west of Hoover. Will assume your mortgage. HILDESHEIM & SCHILLER, 605 Delta Bldg. Main 5025. F6426.

FOR EXCHANGE—6-ROOM MODERN COTtage, in Arlington Heights, $2800; will take lot to $700; will remain in house and pay $25 per month rent if buyer wishes to rent it. Take Washington car Rimpau to Arlington, 2615 GRANT ST.

FOR EXCHANGE—5-ROOM HOUSE WITH good lot, situated near 1st and Beaudry; value $3500; want apartment house lot, toward Westlake; will assume. L. H. MITCHEL & SON, 407 Douglas Bldg. A1986.

FOR EXCHANGE—OR SALE—5-ROOM COTtage, with all modern conveniences and nice large rooms, will take residence lot for first payment; easy terms on balance. See owner, 166 W. 43RD PLACE.

FOR EXCHANGE—HAVE BUNGALOW ON canal, Venice. Will trade for equity of $4000 in well located home in Los Angeles. F5407.

FOR EXCHANGE — GLENDALE, NEARLY new 9-room house, modern, lot 50x150, $3800. Want city property to $4000. J. R. LOCKWOOD, 602 Grant Bldg.

FOR EXCHANGE—
Lots.

FOR EXCHANGE — WANTED CHICAGO property in exchange for lots 9, 10 and 12, Block 2, Irwin Tract, Los Angeles. Each on two streets; cement sidewalks, trees, water, other improvements; block from 6-cent car line $3000; after inspection address, ROBT. DEVLIN, 1250 Augusta st., Chicago, Ill. Mr. A. Singer, 704 N. Ave. 64 will show lots.

FOR EXCHANGE—LARGE LEVEL 50 FOOT lot fronting on West Lake car line, cement walks, curbs and gutters, gas, electricity, telephones, etc. Street built up with fine homes. Small mortgage can remain 3 years. Want equity in bungalow. Will assume. No agents. Address P, box 60, TIMES OFFICE.

FOR EXCHANGE — CORNER ON MAIN street, 50x140 feet to an alley, north of Vernon. Subject to $3000. Want late model touring car for equity.
McKENZIE-CARTER COMPANY,
Main 5561. 214 Merchants Trust Bldg. A5962

FOR EXCHANGE—TWO DESIRABLE CORner lots; each 45x145; value, $2000, on 37th and Western ave., between two car lines, for house and lot near North Broadway. Address E. SEMINARY, 1641 San Fernando st.

FOR EXCHANGE — FOR LOTS SOUTHwest, fifteen acres, 15 miles from city, joining railroad town and on the boulevard. Fine location. JOHN BOLIEU, 426 Mason Bldg.

FOR EXCHANGE—
Country Property.

FOR EXCHANGE—RANCH OF 675 ACRES IN Northern California, one mile from good county seat town 5000 population. Ranch lies along Sacramento river, one-half richest alfalfa land, 150 acres good grain land, 150 acres wooded land, small house, large barn and land all fenced. Small orchard and some alfalfa now on place. This is first-class ranch and cheap at price, $25,000, mortgage $6000. Will exchange for income property Los Angeles. JACOBSON & M'KEEVER, 430 Douglas Bldg.

FOR SALE—
ALFALFA LAND.
Improved ranches, every near good town in San Joaquin valley, 10 to 40 acres each, from $100 to $150 per acre, according to value of improvements. These are snaps. Bare land in this vicinity is now held higher than the above price. Might accept Los Angeles property part exchange. POTTER-KING REALTY CO., 430 W. 6th. st.

FOR EXCHANGE—
400 acre farm in Iowa, 2 miles from town, fully equipped. Price $40,000. Want waluuts or land. Denver, Colorado. Elegant 11 room residence, absolutely modern in every respect, in the Ben Ten residence section. Price $15,000. Want residence here or Ocean Park. Main 7645. BALLAGH & SON. F1090

FOR EXCHANGE—AT CORCORAN, KINGS county, improved rancres, 10, 20, 40 and 80 acres each. These are good home places and ready now to move on. Will consider something here. POTTER-KING REALTY CO., 430 W. 6th st.

FOR EXCHANGE — EXTRA FINE IMPERial Valley deeded ranch, all in cultivation; part in best paying crops, including buildings, part in best paying crops, including buildings, horses, implements, cheap water. Great bargain. Want city property up to $19,000. STACY, 304 Fay Bldg. F2115. Main 263.

FOR EXCHANGE—WHAT HAVE YOU TO offer for my $1500 equity in new home of $5500 cash value, Tulare, Lindsay, Exeter or Porterville land or what? Address P box 63, TIMES OFFICE.

FOR EXCHANGE—10 ACRES, 2¼ MILES N.E. of Artesia, 4-room house, good well, small barn, sandy loam, and level; want city or Nebraska, South Dakota farm. HARTLEY, 206 Bullard Bldg. 'Phone ...1102.

FOR EXCHANGE—200-ACRE UNIMPROVED ranch, Imperial Valley, for Los Angeles, or beach property. Will divide to suit. See HOLLAR, 304 Grant Bldg.

FOR EXCHANGE—40 ACRES TURLOCK alfalfa land with water, for house or good lots. M. J. FERGUSSON, 227 Merchants Trust Bldg.

FOR EXCHANGE—OR SALE—SOME VERY choice, profitable lemon and orange groves. HARRY N. SWEET, Corona, Calif., or city office, 800 American Bank Bldg.

FOR EXCHANGE—
Eastern and Northern Real Estate.

FOR EXCHANGE — INCOME CHICAGO (Evanston) property for California improved acreage preferred, also Washington acreage to exchange. Address owner, B. F. DEVOE, 449 S. State st., Los Angeles.

FOR EXCHANGE—
I make a specialty of exchanging real estate, particularly California for eastern.
Member L. A. C. W. CONWAY,
Realty Board. 204-5 Bradbury Bldg.

FOR EXCHANGE—WILL TRADE MY ORchard, land near Medford, Oregon; value $16,000, for California property; have other trades. Address B. F. BENSON, Medford, Oregon.

FOR EXCHANGE—WANT PROPERTY IN or near New York in exchange for clear property here. Will add cash if necessary. No commission charged. See J. GOLD & SON, 311 Currier Bldg., 212 W. Third. A6335.

FOR EXCHANGE—
Eastern and Northern Real Estate.

FOR EXCHANGE—DENVER, COLO., $2000, 19 lots, well located, 2 car lines; want cottage; will assume monthly payments.
$2500—First mortgage, 7 per cent., good security; will assume or pay difference.
$2000—83 acres, clear, improved, Southwest Missouri; want property here; will assume.
$12,000—220 acres choice wheat land in Kings county; want offers.
BAIERSKI CO., 563 Bryson Bldg.

FOR EXCHANGE—4500, 156 ACRES IN Missouri. Fine soil, 5 room house, barns, near Laprette. Bank mortgage of $2500, 5 per cent. Will trade equity for or near Los Angeles cottage; will assume. LEUSCHNER & CO., 826 S. Spring st.

FOR EXCHANGE — KANSAS CITY IMproved and vacant property to exchange for property in Southern California, city, town or ranch, what have you to offer? SILLS, NORTHUP & CO., R. A. Long Bldg., Kansas City, Mo.

FOR EXCHANGE—
Real Estate Miscellaneous.

FOR EXCHANGE—

$18,000—Choice large business corner, close in S. W. on 3 car lines, will take trade to $12,000, city or country.

$10,000—Fine improved property on Kohler st., near 7th, always rented, will trade for good ranch, close to city to equal value.

$7500—Fine new and modern 8-room residence on Crenshaw Blvd., near Washington, will trade for house north of Washington and east of Hoover to $5000.

$4000—Fine 5-room cottage, completely furnished, vicinity of 23d and Estrella, would rent for $25 per month, will take vacant lot to $1200, balance mortgage, some cash.

$4000—Fine cottage on 17th east of Union, will take lot or good auto to $2000, balance mortgage.

$2500—Fine modern cottage in Pico Heights on Hobart, will trade for lots or small ranch.
L. A. DOLTON & CO.,
606 Lankershim Bldg.
F6895. Bdway 4536.

F

Classified Liners.

BUSINESS CHANCES—
For Sale.

FOR SALE—DRY GOODS AND NOTIONS. Westlake district. Rent $17.50. New, clean, salable stock. Business increasing monthly. Owner returning east and offers same at invoice $700.

GROCERY.

Fine corner, cheap rent, sales cash $60 daily. Price at invoice about $3000. Just listed and a good one.

E. T. GEORGE REALTY & BROKERAGE CO. 212 Mercantile Place.

NOT ONCE IN A THOUSAND CAN YOU find a better opportunity than this one. An established shoe store ready to cooperate and open another shoe store; $1500 will give you a half interest; can take charge of the store or will open in your home town if town is satisfactory; references required; investigate this at once. Address T. WILLIAMS, Proprietor, Station K, City.

WANTED — BUSINESS FOR BUSINESS Business is Business. My business is your business, your business is my business. Ask me about my business and I will tell you about your business. My business will make you business and your business will make me business. Address BUSINESS AND BUSINESS, 137 West 16th st., Los Angeles.

FOR SALE—A BUSINESS THAT HAS AVeraged $92 a month for the past ten months; requires ten to fifteen days a month to do the work; the same amount of business after Jan. 1, 1911, will pay one-third more. For particulars address P.O. BOX 483, Santa Monica, Cal.

HAVE YOU THE ABILITY AND BUSINESS standing whereby you can interest your associates to the amount of $50,000 in a safe investment that will pay them 25 per cent. per annum? Highest bank references furnished. Address O, box 89, TIMES OFFICE.

PARTY WITH $2500 TO $5000 CAN SECURE large interest in established manufacturing business paying good dividends. If desired he can earn several thousand dollars annually in addition by doing special work for the company. Address H, box 86, TIMES OFFICE.

MANUFACTURING CONCERN OFFERS INterest for sale; same carries with it place on Board and salaried position; profits run 60 per cent a year; this city alone yielding over $20,000 net profits per annum. For interview with manager (we are not brokers), address J. J., box 21, TIMES OFFICE.

FOR SALE—GAS ENGINE WORKS AND machine shop. All patterns, land, building and stock ready for business. Best location in California for gas engines and pumping plants. Good chance for repair work of all kinds. Present owner desires to get out of the business. Address Box 806, FRESNO, CAL.

FOR SALE—OR EXCHANGE—DOWN TOWN pool hall. No better location or equipment in the city. 8 pool and 2 billiard tables. Receipts will average $30 per day. Price $5000. Easy terms. Will consider real estate of good value in exchange. R. COOKE, 219 Citizens National Bank Bldg. A3625, Main 4786.

WANTED—$1000 TO ASSIST IN FINANCING a highly-remunerative established business, which will bear the closest investigation; the business is clean and legitimate and to the party furnishing the above amount will give an equal share of the business. ROBERT A. BRACKETT, 106 E. Fourth st.

FOR SALE—AS A WHOLE OR IN LOTS, the $15,000 bankrupt stock of Lee H. Young, consisting of clean staple groceries and bakery, delicatessen and grocery fixtures. For particulars call up L. A. AUCTION & COMMISSION CO., 401-402 N. Main st. 'Phone F1719.

FOR SALE—GROCERY AND MEAT MARket, southwest. Sales $60 day. Three blocks from other groceries, good lease, swell place. Investigation invited. Price $1500 or invoice. See CURTIS, 214 Citizens National Bank Bldg., Third and Main sts.

MEAT MARKET. DO YOU WANT AN ESTablished, cash, money-making market, doing a business of $50 daily? This market can be had reasonable as owner is compelled to leave city. Address P, box 71, TIMES OFFICE.

FOR SALE—OR TRADE, ROUGH DRY laundry doing good business; 3 routes, complete equipment, cheap rent, 9-room home; lot 72x250, on paved street. Partners cannot agree. Must sell or trade at half price. Call today, SOUTH 1600.

FOR SALE—JOB LOTS AND UNCLAIMED freight, 200 cases granitewave, carload crockery, clothing, shoes, cutlery, silverware, clocks, etc., etc. Must be sold at once. Come and see the goods at 401-403 N. MAIN ST. 'Phone F1719.

IF YOU HAVE $100 TO $1000 THAT YOU would like to invest in an absolutely safe investment, where the earning should be tremendous and your principal is guaranteed, write to P. box 89, TIMES OFFICE for an interview.

HAVE YOU $500 AND SERVICES. I WANT a man to take ½ interest in pool hall on Spring st., which cost $10,000 to furnish. Will not pay over $60 per month. Must have references. Call 9-10, L. J. CAMPAN, 716 Broadway Central Bldg.

$175 BUYS SWELL CORNER CIGAR STAND, fine fixtures, good stock, doing fine business. Snap.

$350 FINE CORNER GROCERY on Moneta Ave., doing good cash business. CITY REALTY CO., 728 STORY BLDG.

$1100 BUYS TEA, COFFEE AND CROCKERY store, fine location; well established; doing splendid business. Good stock and fixtures; a bargain.

CITY REALTY CO., 728 STORY BLDG.

FOR SALE—DELICATESSEN, CONFECTIONary and light groceries. All new, just started. Owner taken sick, must sell, $1000. JAMES THOMPSON INV. CO., 426 Mason Bldg.

$2000 TAKES GROCERY, DOING $60 PER day, mostly cash stock, fixtures and delivery outfit; will invoice $2400. Must sell on account of poor health. Address O, box 90, TIMES OFFICE.

FOR SALE — ESTABLISHED JEWELRY STOCK AND FIXTURES WITH THE MOST FAVORABLE LEASE ON BROADWAY IN A METROPOLITAN CITY. ADDRESS O, BOX 17, TIMES OFFICE.

FOR SALE—LAUNDRY ROUTE, WESTERN LAUNDRY, 744 E. Eighth. Family trade; good outfit. See OWNER, Driver 22, or call evenings at 858 E. 36th st. Take Griffith ave. car to 36th.

FOR SALE—$900 WILL BUY MANUFACTURing business of absolute necessity in country and city; orders always ahead of supply; limitations only in size of plant; any one can run it. GRAY, 236 San Fernando Bldg.

FOR SALE—GROCERY STORE, GUARANteed to save money, on account of going back to the east. Phone SOUTH 5178. Take Strawberry Park car at 2nd and Spring st. and get off at 51st st. and Towne ave.

FOR SALE—GROCERY AND MEAT MARket; established; guarantee daily sales $85; good lease; rent $25 month; invoice about $2500; owner must sell account other business. BAIERSKI CO., 508 Bryson Block. F5838.

FOR SALE—AT A BARGAIN. FIRST-CLASS LIVERY STABLE. COMPLETE IN EVERY LINE. Only one in Monrovia. Address box 1, MONROVIA, CAL.

FOR SALE—HALF INTEREST IN AMUSEment proposition; will run about $100 per day; no experience necessary; no risk; you handle all money; honesty essential; $2000 required. Address O, box 79, TIMES OFFICE.

FOR SALE—LAUNDRY ROUTE, WESTERN LAUNDRY, 744 E. Eighth. Family trade; good outfit. See OWNER, Driver 22, or call evenings at 858 E. 36th st. Take Griffith ave. car to 36th.

WANTED—A PARTY WITH $2000 TO GO into one of the best paying propositions in the state. Over 100 per cent. profit. Investigate this at once. Address 616 I. W. HELLMAN BLDG., Los Angeles, Cal.

DENTAL OFFICE FOR SALE—OWING TO other interests am forced to sacrifice my office at 4th and Broadway. A-1 location and equipment for $650 cash. Address J, box 29, TIMES OFFICE.

A WELL ESTABLISHED EASTERN CONcern would like to connect itself with a California Winery that can supply sweet wines and brandies at right prices. Address SUPPLIES, P. O. box 1592, Phila., Pa.

FOR SALE — BOOK AND STATIONERY store for sale; owner must sell on account of health; established 8 years; parties interested can call for full information by communicating with G, box 294, TIMES OFFICE.

GIVEN AWAY FREE, MAP OF ALL THE California oil fields; also trial subscription to "California Oil Fields." SAGAR-LOOMIS COMPANY, 508 I. W. Hellman Bldg., Los Angeles, Cal.

WANTED—5 BUSINESS MEN TO PUT IN $1000 each in one of the best business undertakings in California. No opposition. Open to full investigation. Address F, box 26, TIMES OFFICE.

FOR SALE—RESTAURANT AND LUNCH counter doing a good business; 2-year lease; rent $25 per month; living-rooms; if you are looking for a business it will pay you to look this up. See KEMPER, 111 S. Broadway.

$150 BUYS ½ INTEREST IN BIG PAYING cash business. This will stand closest investigation and partner will give best of references. Call 429 MERCHANTS TRUST BLDG., 207 S. Broadway.

WANTED—ENERGETIC MAN, GOOD ADdress $1200 cash, partner in adjusters office. Good income, absolutely no risk. Particulars, interview only. No lookers. Address O, box 62, TIMES OFFICE.

FOR SALE—14-ROOM ROOMING HOUSE all on one car, well furnished and full all the time. J. H. JEWELL, 634 Citizens National Bank Bldg.

FOR SALE—$1400, 25-ROOM APARTMENT house. Rent $3 room; nets $100. Terms $1000. J. H. JEWELL, 634 Citizens National Bank Bldg.

FOR SALE — MOVING PICTURE SHOW, well located, in Riverside; the best town of its size in Southern California; price very low. F. VANDEGRIFT.

COMPANIES FORMED, CHARTERS OBtained, financial plans prepared. Very low rates. MARTELL & COMPANY, 532 Germain Building. F4781.

FOR SALE—BUTCHER SHOP ICE BOX, Dayton scales, glass case, cash register; National; all tools at a bargain. Address N, box 9, TIMES OFFICE.

BUSINESS CHANCES—
For Sale.

FOR SALE—NEW GROCERY, 80TH AND Moneta ave.; this is a winner, go out and see it at once; a big bargain. See MR. BUNCE, 80th and Moneta ave.

FOR SALE—$1650 WILL BUY INTEREST IN old established high-class business; well-located in center Los Angeles. Particulars see PHOENIX, 202 Grant Building.

WANTED—TO SELL ONE-HALF INTEREST in a first-class bar and restaurant. Address P.O. BOX 1761, Salt Lake City, Utah.

CASH GROCERY, CORNER STORE, DOING $20 a day. 'Phone SOUTH 5362.

BUSINESS CHANCES—
Wanted and Miscellaneous.

AMERICAN STORE AND MERCHANDISE buyers pay the highest cash price for stores or part of stores and merchandise of all description. Call personally or write, 320 N. MAIN ST.

WANTED — I HAVE A CLIENT WHO wants a retail lumber yard for hardware business.

A. J. BASYE.
625 P. E. Bldg.

WANTED—TO PURCHASE, TEA, COFFEE and crockery store, doing profitable trade in any small city in Southern California. Address P, box 98, TIMES OFFICE.

WANTED — GOOD PAYING BAKERY. Small town or mining camp preferred. Address D, box 69, TIMES OFFICE.

SWAPS—

FOR EXCHANGE—TRANSFER BUSINESS, 6 horses, 3 wagons, and harness; regular hauling to haul for, clearing $50 per week; price $12 or would exchange for clear lots or acreage. Owner has other business. 706 E. 7TH ST.

FOR EXCHANGE—$2000 TO $20,000, FIRST-class stock for improved or unimproved city property. This stock is guaranteed. Address P, box 52, TIMES OFFICE.

FOR EXCHANGE—50,000 SHARES CHEAP non-assessable mining stock for equity in lot or bungalow. Will give good deal. HEDGES, 607 Lankershim Bldg.

FOR EXCHANGE—$2500 WORTH OF GOOD Industrial stock for equity in house and lot Southwest, or what have you? See HOLLAR, 204 Grant Bldg.

FOR EXCHANGE — BY GENTLEMAN, music lessons for studio. Address O, box 29, TIMES OFFICE.

FOR EXCHANGE — HIGH CLASS DENTAL work for chickens. Address L, box 70, TIMES OFFICE.

MONEY TO LOAN—
In Sums to Suit.

SALARY LOANS—SALARY LOANS—
SALARY LOANS—SALARY LOANS—
Just on your plain note.
No indorser, no security; cheapest rates; positively no one will know.
THE NATIONAL LOAN CO., 519-520 Bryson Block, Second and Spring Sts.

$500,000 TO LOAN ON CHATTELS—
WATSON'S QUICK LOANS.
Generous loans on furniture, pianos, live stock, diamonds, real estate contracts, personal property; easy terms; confidential.
Phone A2790. WATSON. Main 4372.
704 Equitable Bank Bldg., First and Spring.

THE SQUARE DEAL LOAN OFFICE, loans more money and charges less interest than any other office, on diamonds, watches, guns, pistols and cameras, old gold and silver bought. 225 S. MAIN ST., 1 door south Albert Cohn's grocery.

TO LOAN—MONEY—

We have money on hand to loan on good real estate security at current rates.
DAVID BARRY & CO.,
715-719 Union Trust Bldg.
Ask for Mr. McGregor, Mgr. Loan Dept.

TO LOAN— —$750,000.
MOYER & GILBERT.
302 H. W. Hellman Bldg.
City Loans— —Ranch Loans
5 and 6 per cent. 6 and 7 per cent.
Home A8527. Main 5474.

MUTUAL PROFIT SHARING SALARY LOANS.
NEW PLANS. NEW SYSTEM.
Organized and operated for the exclusive benefit of the working people.
MUTUAL LOAN & INVESTMENT COMPANY,
503 Grosse Bldg. Bdwy. 3570.

MONEY LOANED ON DIAMONDS—I WILL lend more money and charge you less interest and give you longer in which to redeem your goods. All diamonds kept in the safe deposit vaults. Bank references. Tickets issued. R. K. MUSSER, 419 O. T. Johnson Bldg., 4th and Broadway.

TO LOAN—GET YOUR MONEY FOR CHRISTMAS NOW. We loan on pianos, household goods, livestock, wagons, life insurance policies and other personal property. Our plan of easy payments is the best ever offered. Call for full particulars. ROSS & CO., 421 Laughlin Bldg., 315 S. Broadway. Phone Main 5491.

MONEY LOANED SALARIED PEOPLE, without security; notes bought, loans on listed stocks, bonds and warrants; also on CERTIFICATES OF INDEPENDENT OIL PRODUCERS' AGENCY. TRADERS' EXCHANGE, 231 Bryson Bldg. Phones Main 4870. A5602.

WE LOAN ON FURNITURE, PIANOS, DIAmonds, live stock, warehouse receipts, short loans on real estate; lowest rates; private money; repay as convenient; strictly confidential; money same day. MILLER, 404 Cit. Nat. Bank Bldg., 3d & Main A6357, Main 7511

$300,000 TO LOAN ON REAL ESTATE. Quick loans. Any amount. Lowest rates. No charge for papers. Prompt appraisement. Building loans a specialty.
Phone A2790. WATSON. Main 4372
704 Equitable Bank Bldg., First and Spring.

WE LOAN SALARIED PEOPLE "MORE money for less interest," on the easiest payments, without security, without indorsers, and absolutely and positively without publicity. Here 9 years. COMMERCIAL DISCOUNT CO., 458-459 Chamber of Commerce. Phones A1236.

TO LOAN—PRIVATE MONEY ON CHOICE city property, $5000, $17,000, $25,000 at 7 per cent. Also $50,000 to $100,000 at 6 per cent. on business property. Might consider good land with water at 7 per cent. BRADSHAW, Room 316, 207 S. Broadway.

WE MAKE A SPECIALTY OF SHORT time loans on real estate, first or second mortgage, contracts, etc. Money same day. No brokerage. ..ce, 3d SECOND FLOOR, 634 Citizens Bank Bldg., corner Second and Spring. Main 3634. F5683.

MONEY LOANED SALARIED PEOPLE, women keeping house and others without security; easiest payments; offices in 65 principal cities. Save yourself money by getting my terms first. D. L. TOLMAN, 430 Mason Bldg., Broadway and Fourth.

TO LOAN — PLENTY OF 6 AND 7 PER cent. money to loan on real estate. See us if you want a quick loan. ELISHA ELDRED & CO., 830 Central Bldg. F5023.

TO LOAN— BLANCHE CROOKS
LOANS MONEY TO SALARIED PEOPLE. 511-12 CITIZENS' NAT. BANK BLDG.

MONEY LOANED ON DIAMONDS, WATCHes, jewelry. We loan you more money, less interest, hold your goods longer than any one. Tickets issued. LEE BROS., 508 S. Main St.

F4895. Main 4203—Suite 208—405 So. Hill St.
$4000 AT 7 PER CENT. ON CLOSE IN IMproved realty. See SIMONAU & CO., 710 Security Bldg.

PRIVATE MONEY, LARGE OR SMALL amounts, 7 per cent and up, according to security. HARTLEY, 306 Bullard Bldg. Phone A1102.

TO LOAN—$50 to $1000, SHORT LOANS ON real estate. Money same day. No brokerage fee. Low rates. CORLETTE, 201 Security Bldg. F7161; Main 6662.

TO LOAN—$5000 AT 8 PER CENT., 3 YEARS on ranch property. Must be good value and good section. 1100 UNION TRUST BLDG. F6332.

MONEY TO LOAN—$50,000 ON IMPROVED Wilshire, Westlake or business property.
R. W. KINSEY,
Suite 208, 405 S. Hill.
F4898. Main 4203.

WILL LOAN TO $5000 ON UNION OIL stock. NORRIS. A2668. Main 3582.

I HAVE $650 TO LOAN AT 7 PER CENT. on income property. No agents. MAIN 2831.

I HAVE MONEY TO LOAN ON GOOD SEcurities from $500 to $1500. LOS. FILOL, 204 International Bank Bldg. F4064.

$300,000 TO LOAN ON BUSINESS PROperty at 5 per cent. No agents. Address P, box 41, TIMES OFFICE.

R. W. POINDEXTER, 409 WILCOX Bldg. Loans on real estate, stocks and bonds. Building loans a specialty.

SALARIED MEN AND WOMEN. ACCOMmodated without delay or publicity. SOUTHERN CREDIT CO., 411 O. T. Johnson Bldg.

POSITIVELY LOWEST RATE FOR CHATtel and salaried loans. W. J. RANKIN & CO., 304 H. W. Hellman Bldg. A1810. M. 3968.

MONEY LOANED ON FURNITURE AND COLLATERALS. FARM LOAN AS 2 PER CENT. WOOD, 316 HENNE BLDG. F3113.

TO LOAN—MONEY, ANY AMOUNT, CITY or country, current rates, no delay. RAMEY FUNDS 337 Story Bldg. Main 5356, F3123.

FARNSWORTH BROS. MAKE LOANS ON real estate; building loans a specialty. 215 LISSNER BLDG.

MONEY LOANED SALARIED PEOPLE, NO red tape; without security; confidential. WEST COAST EXCHANGE, 419 Henne Bldg.

TO LOAN—$100 TO $500. SHORT TIME loans on real or personal property. Apply 327 Bradbury Bldg.

TO LOAN—$1000 TO $100,000.
SCHLOESSER & MARLEY, F 2220.

$500 TO $10,000 TO LOAN. T. L. O'BRIEN & CO., Jefferson and Main.

SALARY LOANS—LOWEST RATES. Confidential. NEWTON, 708 O. T. Johnson Bldg.

MONEY LOANED, CONTRACTS AND MORTgages bought. A. M'CALL, 314 Bullard Blk.

MONEY TO LOAN—
In Sums to Suit.

MOST RESPONSIBLE.
MOST RELIABLE.
MOST CONFIDENTIAL.
LOWEST RATES.
KUSEL LOAN CO.,
107-108 Stimson Bldg., Third and Spring.
DIAMONDS, SALARY, FURNITURE.
We loan from $10 to $100 to salaried people, WITHOUT ANY SECURITY WHATEVER, upon their plain note. They pay the money back to us WEEKLY, SEMI-MONTHLY OR MONTHLY. Payments to be made in any amount they feel they are able to pay without inconvenience to them. EMPLOYER, BUSINESS ASSOCIATES OR FRIENDS will not know of any business dealings with us. Railroad bank or any person holding a salaried position can depend on us for CONFIDENTIAL TREATMENT and LOWEST RATES.
7 TO 10 per cent. lower than
RATES QUOTED BY OTHERS.
We also loan any amount on
DIAMONDS—FURNITURE—DIAMONDS.
DIAMONDS—FURNITURE—DIAMONDS.
1 TO 5 PER CENT.
Diamonds and Jewelry kept in
Bank safe deposit vaults.
Established Nine Years. Bank References.
KUSEL, 107-108 STIMSON BLDG., THIRD AND SPRING. F2305, Main 390.

CENTRAL LOAN CO.,
434 Byrne Bldg., 253 S. Broadway.
MONEY
TO
LOAN
ON FURNITURE, PIANOS, WAGONS, LIVE STOCK, etc., without removing them from your possession. Our rates are positively the lowest in the city for this class of loans and there are no additional charges of any kind. Arrangements can be made to pay in small weekly or monthly installments to suit the borrower. All transactions are strictly confidential and no inquiries are made of your neighbors or employer. Additional time is granted in cases of sickness or misfortune. Your circumstances taken into consideration at all times. If you owe any furniture, piano house or other loan company, we will pay them for you and advance additional money. Don't hesitate to call on us for further information. Office hours 8 a.m. to 6 p.m.
CENTRAL LOAN CO.,
434 Byrne Bldg., 253 S. Broadway.
Phones—F6212; Main 4018.

TO LOAN — THE MORTGAGE DEPT. OF Black Bros. has several small amounts from $2000 to $10,000 immediately available at 7 per cent. net on real estate first mortgages. These are special funds available for city loans only, but will go 50 per cent. of a liberal appraisal on either improved or unimproved in any section of the city. For immediate action please call in person. Demands are too heavy at present for mail applications. Mortgage Dept. BLACK BROS., 208-9 H. W. Hellman Bldg.

WE CONDUCT
A PRIVATE BANK
FOR SALARIED PEOPLE.
Quick loans to clerks, book-keepers, salesmen, railroad and all other salaried employees. No awkward investigations; no indorsers; no mortgage needed, all we ask is that you are permanently employed.
A CREDIT ACCOUNT
is as good as a bank account, and will drive all your "Money Worries" away. Rates positively the lowest and you can return the money in payments of fifty cents a week or two dollars a month up to suit yourself. LOANS STRICTLY TO "SALARIED PEOPLE."
Your employer never knows. Courteous treatment is extended to all, whether you borrow or not.
BROADWAY LOAN CO.,
404-405 Bradbury Bldg., Third and Broadway.
Office open 8 a.m. to 6 p.m. Also open Monday and Saturday evenings until 8 p.m.

$1,000,000 TO LOAN ON REAL ESTATE.
4 to 5 per cent., best business property.
6 to 7 per cent., outside business property.
6 to 7 per cent., best residence property.
7 to 8 per cent., outside residence property.
No delays; no red tape; any sum desired.
Large and small city loans a specialty.
Cash for mortgages and deeds of trust.
Bank stocks bought.
WE MAKE STRAIGHT BUILDING LOANS,
5 to 7 per cent. on A1 business property.
5 to 6 per cent. on A1 business property.
1 per cent. on 2nd grade residence property.
References — Title Insurance & Trust Co., Title Guarantee & Trust Co., Los Angeles Abstract & Trust Co., First National Bank, Citizens' National Bank.
MATTHEWS & MATTHEWS,
The Leading Mortgage Brokers.
229 Douglas Bldg., corner Third and Spring.

TO LOAN—
OUR RATES
ON $25 PAY US $.95.
ON $50 PAY US $1.75.
ON $100 PAY US $3.85.
THESE PAYMENTS INCLUDE ALL CHARGES AND PRINCIPAL. OTHER AMOUNTS IN PROPORTION. LOANS ON FURNITURE, PIANOS, HORSES, WAGONS, CATTLE, STORAGE RECEIPTS, DIAMONDS, SALARY ASSIGNMENTS, ETC.
GERMAN AMERICAN LOAN CO.,
426 S. SPRING ST.
SUITE 701-702. PHONE F2133
PERKINS BLDG. Main 6257

$1,500,000 TO LOAN—

ON CLOSE-IN INSIDE BUSINESS PROPerty.

CHOICE RESIDENCE PROPERTY.
FARM LANDS.
BUILDING LOANS A SPECIALTY.
LOWEST RATES.
APPLY R. G. LUNT.
ESTABLISHED 1886.
ROOM 208 SECURITY BLDG., FIFTH AND SPRING STS.

MONEY TO LOAN—
AVAILABLE AT ONCE.
$40,000.
20,000.
15,000.
10,000—
From 6 per cent. to 7 per cent., and smaller amounts up to $10,000.
See HENRY W. MELLEN, Gen. Manager.
WRIGHT & CALLENDER CO.,
463 S. Hill st. Phones 10745. Main 8040.

TO LOAN—MONEY—
$50,000 TO $100,000,
ON CITY OR COUNTRY PROPERTY.
VACANT OR IMPROVED
RESIDENCE LOANS WANTED.
HAVE SOLICITORS.
MORTGAGES PURCHASED.
APPLY TO MR. KELLY, LOAN DEPT.
ROBERT MARSH & CO.,
SECURITY BLDG., 140 WEST 6TH ST.
HOME 10175. MAIN 681.

QUICK LOANS ON FURNITURE, PIANOS and other personal property; no publicity; goods remain in your possession; loans closed same day; LOWEST rates in city; all the time you want or can be repaid as convenient, repaying interest accordingly; also loans made on real estate, first or second mortgage; money same DAY; no brokerage fee; it pays to deal with a reliable firm; 11 years' experience. CLARK & CO., 201 Security Bldg., 610 Spring st. Phone F7151, Main 6662.

TO LOAN—QUICK LOANS.
GENEROUS LOANS. LIBERAL TERMS. POSITIVELY lowest rates on furniture, pianos, diamonds, automobiles, life insurance, warehouse receipts, real estate, etc., 1 per cent. up. Amounts $25 to $2000. Pay when convenient. Money same day. Private and confidential.
AMERICAN LOAN CO.,
501 O. T. Johnson Bldg., Fourth and Broadway.
Phones 10227, Main 4578.
$20 cost the week. Best terms ever offered.

MONEY LOANED ON DIAMONDS, JEWelry, watches, typewriters, pianos, furniture, warehouse receipts, mortgages, real estate contracts, etc. Diamond loans our specialty. Loan our own money, do our own appraising; no delay; lowest rates; business confidential. Private rooms. Polite treatment. Bank references. Established 1903. We do the largest upstairs collateral loan business in city. H. S. REID & CO., 400-402 Grant Bldg., corner Fourth and Broadway. A1826.

GET OUR OFFER BEFORE SELLING—
First mortgages, second mortgages, trust deeds, contracts issued for the sale of real estate. We handle our own funds and can make you better offer than agents or brokers. We make loans secured by first and second mortgages on real estate, large or small amounts, long or short time, or payable monthly. NOURSE & CO., 202-204 American Bank Bldg., 2nd and Spring sts.

TO LOAN—QUICK LOANS.
ON
Furniture, pianos, horses, wagons and live stock. Lowest rates of interest. Strictly confidential.
FIDELITY LOAN CO.,
529 Mason Bldg.,
Cor. Fourth and Broadway.
Phones F7421. Broadway 5171. Main 2715.

MONEY LOANED ON FURNITURE, pianos, ..ve stock, diamonds, life insurance, other personal property and real estate equities, on day applied for. Lowest rates, easy terms. Repay as you can, saving interest. Long established, reliable and strictly confidential. PACIFIC LOAN CO., 504 American Bank Bldg., corner Second and Spring. Main 3616, F5689.

THIS IS OUR BUSINESS—
SALARY LOANS, $10 to $100, advanced to honest employees, "without security." No indorser; no publicity; your friends, relatives or employer will never know.
ALL WE WANT IS YOUR PLAIN NOTE.
The STATE LOAN COMPANY, 610-611-613 Grosse Bldg., Sixth and Spring sts.

$75,000 TO LOAN ON CALIFORNIA ranches; will divide this in any amount. Prefer loans from $2000 to $10,000 at 7 and 8 per cent. We specialize on California ranch loans. We know the country and know values. Since 1883. C. S. PHILLIPS CO., 207-209 Lissner Bldg., 524 S. Spring. Phone Broadway 2902. A3177.

MONEY TO LOAN ON IMPROVED AND UNIMPROVED REAL ESTATE.
BUILDING LOANS.
MR. KOS.
408 UNION TRUST BLDG.
F5580. BROADWAY 1724.

PRIVATE MONEY, NO RED TAPE. ANY amount on good security. M. M. DAVIES & SON, 924-6 Wilcox Bldg.

MONEY TO LOAN—
In Sums to Suit.

TO LOAN—MONEY AT CURRENT RATES, any amount, city or country, 20 days to 7 years. BUILDING LOANS A SPECIALTY. Trust deeds, real estate contracts and second mortgages bought and sold. CHANDLER & GORE, 611 Delta Bldg. F7125. Main 2715.

TO LOAN—GOING TO BUILD ON THAT lot? Get money from Watson. Pay in three years. Material and labor cheap now.
Phone A2790. WATSON. Main 4372
704 Equitable Bank Bldg., First and Spring.

TO LOAN—MONEY LOANED ON REAL ESTate mortgage security; contracts for sale of real estate; mortgages and trust deeds purchased. CHARLES LANTZ, Attorney, 403 Bullard Block.

MONEY CONFIDENTIALLY LOANED TO employees. Loans to be paid in installments of 50 cents or more per week, or $2 or more per month. PEOPLE'S LOAN COMPANY, 634 Citizens' Bank Bldg., 3rd and Main.

F. G. WOOD MAKES LIBERAL LOANS ON pianos, furniture, live stock, storage goods, diamonds, etc.; terms to suit at lowest rates; no removals; private. A square deal. 426 S. SPRING ST., room 505. Phone Main 9243.

$200 TO $250,000 TO LOAN ON REAL ESTate and other good securities at current rates.
M'CONNELL & IRVINE,
Established 1886. 311-12 Douglas Bldg.

PRIVATE MONEY 6 AND 7 PER CENT. NO DELAY. ON CITY OR COUNTRY PROPERTY. STRAIGHT BUILDING LOANS. LOCKHART & SON, 601 H. W. HELLMAN BLDG. MAIN 1410; A7852.

WE HAVE PLENTY OF 6 AND 7 PER cent. money to loan on Los Angeles property, any amount from $250 to $50,000. C. S. PHILLIPS CO., 207-209 Lissner Bldg., 524 S. Spring. Phone Broadway 2902. A3177.

MONEY LOANED ON FURNITURE, PIAnos, etc. No publicity or bother; quick action; lower rates than brokers. Private money, 201 SECURITY BLDG. Phone F7151, Main 6662.

TO LOAN—WE HAVE MONEY TO LOAN in sums to suit, at 7 and 8 per cent. net.
E. B. VAN HORNE & CO.
A9125. Main 962. 608-9 Grant Bldg.

I HAVE $200 TO $50,000 FOR REAL ESTATE loans. City or country. Lowest rates. Money waiting. R. W. MOYER, 604 Frost Bldg. F5107.

TO LOAN—MONEY LOANED ON DIAmonds, watches, jewelry, interest reasonable business, confidential deal with reliable firm. LEE & GILMORE, Jewelers, 129 S. Spring st.

MONEY WANTED—
On Real Estate and Collaterals.

WANTED—MONEY—
$1500—8 per cent. net, 3 years, fine new 6-room bungalow, southwest; value $3500.
$3500—3, 2 years, new 12-room flat building, cost $10,000. Fine loan.
$3000—7, new 10-room house, lot 50x200; worth $7500.
$4500—8, lot 50x150, large house, value $7500.
R. W. MOYER, 604 Frost Bldg. F5107.

WANTED—$8000 ON S. GRAND AVE. PROPerty, good loan; property owned by A-1 business men. MR. WELLS, 404-5 Union Trust Bldg. F8427.

WANTED—MONEY;
We can place gilt-edge loans on improved property at 7 per cent. in any amount up to $20,000; we investigate first, then put it up to the lender. See MR. BROWN, Loan Department.
AMERICAN FINANCE & REALTY CO.,
619-29 H. W. Hellman Bldg.

WANTED—MONEY ON REAL ESTATE
Your own selection without exchange from the many choice applications for money which naturally reach a responsible institution.
Real Estate Loan Department,
OIL AND METALS BANK AND TRUST CO.
311 W. Third st. Main 585. 10585.

WANTED—$6000, AT 7 PER CENT., FOR 5 years, on close-in corner, improved, worth $15,000.
$2500—7 per cent., on 8-room, 2-story and 3-room in rear, close in, rented $40 per month.
$4000—7 per cent., close in, worth $12500.
LEUSCHNER & CO., 826 S. Spring.

WANTED—MONEY—$3000.
Here's a cream loan; I want $3000 on income property appraised by conservative bank at $7000; three years, interest 8 per cent., payable quarterly. Act promptly.
Phone A2790. WATSON. Main 4372.
704 Equitable Bank Bldg., First and Spring.

WANTED—MONEY—$4000.
Choice $400 first mortgage for sale, security worth $3000. Interest 18 per cent. Banks pay only 4. Be wise and get 18.
Phone A2790. WATSON. Main 4372.
704 Equitable Bank Bldg., First and Spring.

WANTED—MONEY—$6000.
Here's a cream loan, $6000 on choice property; bank valuation $12,000, 3 years, interest 7 per cent.; payable quarterly. Act promptly.
Phone A2790. WATSON. Main 4372.
704 Equitable Bank Bldg., First and Spring.

$3000 building loan, lot in Beverly Hills; residence and lot to cost $13,500; will pay 7 per cent.
RELIANCE BUILDING & REALTY CO. (Inc.)
1029 W. P. Story Bldg., Sixth and Broadway. Main 6126. F2836.

WE HAVE LOAN UP TO $1500 ON PROPERty in Tremont Terrace, we want to build there good modern houses; want private money, no brokerage. BERGEN-KELLOGG DEVELOPMENT CO., box 224, Santa Ana.

TO LOAN—
$50,000 to loan on real estate in sums to suit, at 7 per cent. interest.
$10,000 to loan on second trust deeds; long or short time.
W. WRIGHT, 209 Laughlin Bldg.

WANTED—$2500, 7 PER CENT., ON BEAUtiful bungalow home at Westgate. House cost $4700; lot worth $2500; mortgage will be signed by well-known and responsible party.
VAUGHAN-MIDDLETON CO.,
207-208 Story Bldg. F1225. Main 1452.

WANTED—TO BORROW $10,000; HAVE—A note and mortgage for $10,000, secured on first-class improved residence property, valued at $25,000. Will discount the note to cover 8 per cent interest. L. H. MITCHEL & SON, 407 Douglas Bldg., A1866.

WANTED—5 BUSINESS MEN TO PUT IN $1000 each in one of the best business undertakings in California. No opposition. Open to full investigation. Address F, box 26, TIMES OFFICE.

WANTED—MONEY.
We have exceptionally fine mortgages on new houses; always for sale. My own money in them. 11 years without a loss. E. R. BOHAN, 619-621 Laughlin Bldg.

WANTED—MONEY—
$1000 cent., I have choice first mortgages $100 to $2000, at 18; Act promptly.
Phone A2790. WATSON. Main 4372.
704 Equitable Bank Bldg., First and Spring.

WANTED—$2500, 3, 7, ON A FINE RESIdence, on Ardmore ave., value $7000; and $1500 on a house just sold for $3100, on W. 23rd st. CHANDLER & GORE, 611 Delta Bldg. Main 2715. F7121.

WANTED — TODAY, A LOAN OF $3000, 3 years, 7 per cent., on a new strictly down-to-date 9-room 2-story mansion, furnace and all hardwood floors, value $7000; this is very choice. S. L. ALDERMAN, 219 Grant Bldg.

MONEY WANTED—$700, 3 YEARS, 7 PER cent.; lot 2x175; improved with modern brick building, three stores and rooms above; rent $140 per month, close in; value $17,000. Address P, box 26, TIMES OFFICE.

WANTED—$1500, $1800, $2000, 7½ PER CENT., 3 years, security first mortgage improved city real estate, conservatively appraised, location best. PHONE 31447, principal.

WANTED—FOR SALE—FIRST-CLASS DEED of trust, secured by fine city property, $1100, paying 10 per cent. net. FRANK N. TANDY, 1021 Central Bldg.

WANTED — TWO $1300 LOANS ON FIRST mortgage, security gilt edged; will pay 7 per cent. and 1 per cent. commission. Call Phone SOUTH 3373.

WANTED—TO BORROW $12,000 at 6 PER cent on close in improved property, valued at $40,000. L. H. MITCHEL & SON, 407 Douglas Bldg., A1866.

WANTED — FROM PRIVATE PARTIES, money on gilt-edge loans; at 7 and 8 per cent. with bonus. P. J. LEAVER & CO., value $16,000.

WANTED—TO BORROW $10,000 ON FIRST-class improved residence property, valued at $25,000. Will pay 8 per cent interest. OWNER. A1866.

WANTED—TO BORROW $20,000 AT 7 PER cent interest on first-class apartment house property near Westlake Park, valued at $50,000. OWNER, Telephone A1866.

WANTED—$4000, 3, 7 PER CENT ON FINE new residence on Gramercy, this is bank loan CHANDLER & GORE, 611 Delta Bldg. F7121. Main 2715.

WANTED—LOAN OF $3500 FROM PRIVATE party, 7 per cent., first mortgage on good property. Particulars inquire 'Phone 22815, or call 2128 W. PICO.

WANTED—MONEY FROM PRIVATE PROperty, southwest, between Main and Moneta; one loan $1400 and one $1100, 8 per cent. interest. ..No commission. P. O. BOX 934.

WANTED — TO BORROW $8000 ON MODern home worth $7500. Pay 7 per cent. Do not answer unless you have the money. A2927, or call 502 EXCHANGE BLDG.

WANTED — $800, 3 YEARS, 7 PER CENT. net, on good sized lot, well improved. Address L, box 28, TIMES BRANCH OFFICE.

WANTED — $1500, 3 YEARS, 8 PER CENT., on lot and house, southwest. Address L, box 295, TIMES BRANCH OFFICE.

WANTED—MONEY FROM PRIVATE PARTY $500 for 3 years; will pay 8 per cent., security on vacant lot. Call 31205.

WANTED—$12,000 FOR 3 YEARS, ON NEW apartment building; lot 81x100; income $200. Call OWNER, 41854.

WANTED—$2000 AT 7 PER CENT. ON 24-room flat building. J. L. BUCKMAN, 739 W. Hellman Bldg.

WANTED—$2000, 11 MONTHS, HIGHEST SE

LIVE STOCK FOR SALE—
Horses, Cattle, Mules, Etc.

FOR SALE—

AT AUCTION

TUESDAY, NOV. 29, 10 A. M.

VINDICATOR STOCK FARM

CORNER VERNON AND BOYLE AVES.

65 HEAD OF HEAVY DRAFT MULES.

20 HEAD OF YEARLING, 2 AND 3 YEARS OLD HORSE COLTS.

20 HEAD OF HEAVY DRAFT HORSES AND BROOD MARES, ALL YOUNG.

400 BROOD SOWS.

800 FEEDERS.

1000 PIGS.

15 FARM WAGONS.

10 GARBAGE WAGONS.

5 SWILL WAGONS.

60 SETS OF HEAVY TEAM HARNESS.

1 STALLION, PURE BREED ENGLISH SIRE.

2 JERSEY COWS, COMING FRESH.

INTENDING PURCHASERS SHOULD BE SURE AND ATTEND THIS SALE IF YOU WANT GOOD WORK STOCK AT YOUR OWN PRICES. EVERYTHING MUST AND WILL BE SOLD TO THE HIGHEST BIDDER.

P. J. DURBIN, OWNER.

FOR FURTHER PARTICULARS CALL OR ADDRESS

SAM WATKINS, AUCTIONEER.

219 EAST FIRST ST.

N.B.—TAKE SANTA FE AVE. CAR TO VERNON AVE. SALE STARTS PROMPTLY AT 10 O'CLOCK.

FOR SALE—

HORSES AND MULES.

SEVERAL WELL MATCHED DRAFT, DRIVING AND DELIVERY TEAMS; ALSO SADDLE AND SINGLE DRIVING HORSES. MULES FROM 1150 TO 1450 LBS. AND WELL MATCHED AND BROKEN. ALL STOCK GUARANTEED.

COMING THIS WEEK FROM KANSAS CITY, MO.; 4 CARS OF HORSES AND MULES. ALL LARGE WORK STOCK.

JOHN W. SNOWDEN,

320 LYON ST.

MAIN 8170. J 4500.

FOR SALE — WILL ARRIVE TODAY, HORSES FOR DRAY, EXPRESS, DELIVERY AND RANCH WORK; ANY ONE WISHING TO PURCHASE A GENTLE, BROKE, SOUND, YOUNG HORSE OR MULE, YOU CAN GET SAME AT STUART'S HORSE MARKET, 340 LYON ST. STOCK GUARANTEED AS REPRESENTED; THIS CONSIGNMENT CONSISTS OF WELL-MATCHED TEAMS, WEIGHING FROM 2200 TO 3300.

FOR SALE—
AUCTION. AUCTION. AUCTION.

HORSES, BUGGIES, WAGONS, HARNESS

AT AUCTION, EVERY TUESDAY AND SATURDAY AT 10 O'CLOCK, AT THE FASHION STABLE, 219 E. FIRST ST., IN TENDING PURCHASERS SHOULD NOT FAIL TO ATTEND OUR SALES, AS ALL STOCK SOLD IS GUARANTEED AS REPRESENTED IN EVERY PARTICULAR. DON'T FORGET THE SALE DAYS, EVERY TUESDAY AND SATURDAY AT 10 O'CLOCK SHARP. S. WATKINS & CO., AUCTIONEERS.

FOR SALE—FINE BAY DRIVING HORSE, one of the best outfits in California, horse absolutely gentle and sound; lady can drive, very speedy; fine buggy and harness. Will not sell to livery men or horse dealers. Must know that my horse is going to have a good home. If you are searching for a good outfit, and see this, you will look no more. Price $600. CHAS. H. DOUGHERTY, Broadway Realty Company, 519 O. T. Johnson Bldg.

FOR SALE—2 CARLOADS OF HORSES and mares, just recently arrived from eastern part of Oregon, consisting of several chunky spans from 1200 to 1400 lbs., well matched, and some smaller well reined unbroken horses, about 6 gentle saddle horses, well reined, plenty good single drivers, several colts from $20 up and lots of all purpose horses. Call at 547 NEW HIGH, Nevada Horse Market.

FOR SALE—
One span of bay geldings, 5 and 6 years old, weight 2800 lbs.
Six good single and double all-purpose horses.
Ten head of work horses and mules, cheap.
IOWA STABLES,
265 E. 8th.
T. P. BENDER, Prop.

FOR SALE—SOME GOOD WORK HORSES and mares, express, delivery and driving horses, one very fine iron gray mare, 4 years old, weight 1485 lbs.; one cheap team of brown mares, weight 2300 lbs., and one cheap team of bay horses, weight 2400 lbs., call and see any of this stock work before buying. Call at 1153 SAN PEDRO ST.

FOR SALE—AND HIRE, ONE SADDLE horse, one burro, one team mules for sale. Work mules with harness, grading tools and complete grading camp outfits, including plows, Fresno and wheel scrapers, wagons, tents, ranges, dishes, etc., for hire. OCCIDENTAL CONSTRUCTION CO., 2643 Andrew st., Los Angeles, Cal. Phones East 3146 and 31427.

FOR SALE — EXPRESS HORSE, WEIGHT 1200; black; trots like a colt; he is 12 years old and sound; price $75, about ½ his value. Also express wagon and harness in fine condition, very cheap.
FEED YARD,
1060 East 45th st., corner Central ave.

FOR SALE — 40 HEAD OF BIG YOUNG HORSES AND MULES, WEIGHING FROM 800 TO 1500 LBS.; AS GOOD AS EVER SHIPPED TO THIS MARKET. A FEW UNBROKEN ONES. COME AND SEE THEM. 30 DAYS TRIAL ON ALL STOCK SOLD. PERRY B. LOWE, 220 ALISO ST.

FOR SALE — TEAM OF RANCH OR ALL-purpose horses, 1300 lbs. each, gentle and good workers, broke to plow and cultivate. This team of horses is worth $250, but I have no use for them and will take $250. Call 2200 CENTRAL AVE.

FOR SALE — FAMILY MARE, 1050 LBS., sound, fine driver, true to work, city broke, safe for lady. This is our family mare. I am obliged to sell. Will give 30 days' guarantee as represented. MRS. DAY, 730 S. Olive. F7742.

FOR SALE—TEAM MULES, 7 YEARS OLD, weight 900 each, sound, set of new harness, a mountain built spring wagon with top, an ideal camp wagon. No further use for them. Will sacrifice. 1151-E. 37TH.

FOR SALE — BROWN HORSE, WEIGHT 1150 lbs., 5 years old, sound and gentle and well city broke to stand with weight; suitable ranch or delivery. Call 825 SOUTH GRAND AVE.

FOR SALE — 2 COLTS LEFT, 2 AND 3 years old. We are going to close these out looking little rough but good ones.
FEED YARD,
1060 East 45th st., corner Central ave.

FOR SALE — MULES, ALL SIZES, FROM grading camp, all good workers, $100 pair; looking little rough but good ones.
FEED YARD,
1060 East 45th st., corner Central ave.

FOR SALE FEW GOOD SERVICEABLE horses, weight from 1000 to 1200 lbs., $65. Also buggies and wagons cheap.
FEED YARD,
1060 East 45th st., corner Central ave.

FOR SALE — CARLOAD OF MULES, AGES from 2 to 5 years old; weight from 900 to 1200 each; also several all-purpose horses, good for laundry or delivery. Call 620 EAST 17TH ST.

FOR SALE — FIVE ALL-PURPOSE horses weighing from 1150 to 1300 lbs. This stock is from 4 to 7 years old and suitable for laundry, delivery and all-purpose work. Call 825 S. GRAND AVE.

FOR SALE—BAY MARE, COMING 5 YEARS old, sire Zombro, sister to Zombrotte, 2:12½; a grand prospect; will sell reasonable as I am unable to have her trained. 1040 E. 57TH ST.

FOR SALE — EXTRA FINE DRIVING OR work mule, weight about 1000 lbs., sound and gentle, or will exchange for horse; price $85. 1050 E. 46TH ST.

FOR SALE—FINE CHESTNUT MARE, 4 years old, sound and gentle for lady to drive; can pace or trot a 2-minute gait; very stylish and handsome. 1050 E. 46TH ST.

FOR SALE—BLACK MARE, 5 YEARS OLD, weight 1100 lbs., will work single or double; a fine looking mare and gentle, at your own price; must be sold. 1050 E. 46TH ST.

FOR SALE—1100 LB. MARE, GOOD CONdition, 12 years old, sound. Stephenson ave. car. 1116 SOUTH DELPHIA ST.

LIVE STOCK FOR SALE—
Horses, Cattle, Mules, Etc.

FOR SALE — 4-YEAR-OLD MARE, WEIGHT 900 lbs., gentle and kind for lady to drive, city broke, afraid of nothing and sound. 925 W. JEFFERSON ST.

FOR SALE — 2 PAIRS OF GOOD ORCHARD mares, weight 2800 lbs. and 2400 lbs., each. This stock just off the ranch, no further use for them. Call 825 S. GRAND AVE.

FOR SALE — 4 GOOD WORK MULES, 2200 lbs. and 2400 lbs. a team. These mules are just off hard work but in good condition. $125 and $175 a team. Call 759 SAN PEDRO ST.

FOR SALE — CHEAP TEAM HORSES, weight 2300 lbs., gentle, work any place, been used on ranch work. Price $140. 1704 S. MAIN.

FOR SALE — ONE GOOD TEAM, WEIGHT 2600 lbs., 5 and 6 years old and sound. This is the best paying team in Los Angeles. Must sell at once. Call 825 S. GRAND AVE.

FOR SALE — BIG CHEAP SPAN RANCH mules, weight 2400 lbs., gentle handle, good pullers, just off hard work. Price $250. 1704 S. MAIN.

FOR SALE — GOOD TEAM WORK HORSES, weight 2400 lbs., sound and good, true workers, in good condition, $250. Call 759 SAN PEDRO ST.

FOR SALE—ONE BAY MARE ABOUT 900 lbs., harness and surrey. Will sell reasonable as I have no use for them. J. G. M'MATH, 1735 Normandy st.

FOR SALE—
Horses—Horses—Horses.
Call up South 4196 and let us tell you about them.

FOR SALE—FINE JACK WITHOUT BLEMish or fault, gentle, sure colt getter. Phone SOUTH 5955. Call 2212 South Los Angeles st.

FOR SALE — 3 GOOD ALL-PURPOSE horses, 1000 lbs. to 1200 each, from $40 to $85 each. 757 SAN PEDRO ST.

FOR SALE — HORSE, WAGON AND HARness, $60. Horse, buggy and harness, $50. 645 LOS ANGELES ST.

FOR SALE — HORSE, EXPRESS WAGON and harness, $65. Wagon, $15. Buggy, $10. 620 EAST 7TH.

FOR SALE—A VERY HANDSOME 1000 LB. chunky built horse, gentle, true to pull, $100. Buggy and harness, $40. 1015 W. 7TH ST.

FOR SALE — GOOD, GENTLE HORSE, 1000 lbs., $75. Work single or double. 3745 VERMONT AVE.

FOR SALE — GOOD BIG WORK HORSE, cheap. Call 516 EAST 23RD ST.

FOR SALE—2 GOOD YOUNG HORSES, ONE $50, the other $60. 7302 S. FIGUEROA.

FOR SALE—TWO TEAMS OF HORSES, ONE peddling wagon. PHONE So. 8078.

FOR SALE — HORSE, BUGGY AND HARness, good condition. A4560. $160.

LIVE STOCK FOR SALE—
Poultry, Birds, Dogs, Cats, Etc.

FOR SALE — DIRECT KELLERSTRASS strain Crystal White Orpington hens, pullets, cock birds and cockerels; will sacrifice if taken at once. 1407 NORTH ALVARADO. Temple 2502.

FOR SALE—FINE LOT OF CORN FED turkeys from 7 to 20 lbs. Call and see them. 1572 W. WASHINGTON. Council & Powell. Phone 25651.

FOR SALE — 17 WHITE PEKING DUCKS, 14 ducks, 2 drakes, just commenced to lay. Price $20. 565 SIERRA ST., L. A.

FOR SALE — RHODE ISLAND RED AND Barred Rock hens, $1 apiece. 823 E. ADAMS ST.

FOR SALE — CYCLE HATCHERS, PHILO hooks; see Philo coop. 3077½ WINFIELD ST. Phone 54940. W. 11th car to Valencia.

FOR SALE — FIVE CHICKEN FENCE panels and movable chicken house, $5. 472 E. 37TH ST. Take San Pedro st. car.

FOR SALE — TURKEYS, 18 TO 30 CENTS delivered. Call HOOVER 7036.

FOR SALE—CHEAP, 60 WHITE LEGHORN hens, now laying. Call 850 EAST 42ND ST.

FOR SALE—FINE FAT TURKEYS, 30C. LB., dressed and delivered. SOUTH 6882.

FOR SALE — HENS WITH CHICKS 6 weeks old, 20c; hen, $1. 825 E. ADAMS ST.

FOR SALE—CANARY BIRDS, MALE AND female, fine birds. 841 SUNSET BLVD.

Dogs of All Kinds.

WANTED — BULL TERRIER FROM 1 TO 2 years old. Must be good watch dog. PHONE WEST 2117.

LIVE STOCK WANTED—
Of Various Kinds.

WANTED—SMALL SADDLE HORSE, BEtween 14.2 and 15.2 hands; must be sound, strong (preferably well bred), and show fair turn speed; state price and fullest particulars. Address N, box 71, TIMES OFFICE.

FOR SALE—SECOND MORTGAGE FOR $2300, interest 7 per cent, will sell at a great discount. Adams st. property; no reasonable offer refused. Address O, box 44, TIMES OFFICE.

WANTED—
A WELL BRED BOAR, POLIN CHINA PREFERRED. ADDRESS MR. FISHER, 305 GRANT BLDG. A1295.

WANTED—CALVES, HEIFERS, BEEF cows, bulls, one or carload; highest cash prices. JULIUS BACK, 3715 Woodlawn, South 7262; 29540.

WANTED—FOR EXCHANGE, PAINTING OR paper hanging, want horse. PHONE WEST 6006 after 5 p.m.

PATENTS—
And Patent Agents.

WELLS & WILLIAMS,
PATENT SOLICITORS,
322 Higgins Bldg., Second and Main.
Semer G. Wells and Clarence J. Williams have formed a co-partnership for the purpose of carrying on a general patent soliciting business, and have opened one of the finest offices in the city.
Semer G. Wells was in the business in the East nearly twenty-five years, and has been in Los Angeles nearly three years.
Clarence J. Williams has been in the business in Los Angeles nearly nine years.
The new firm cannot be excelled in experience, ability, reputation, training and integrity. Call for licenses, references and samples of work.
We are practical mechanics, and make a specialty of designing machinery, perfecting inventions, and writing sons and circulars. Satisfaction guarnteed. Open evenings. Advice free and guaranteed sound.

SEND FOR "OUR SPECIAL LETTER ON Patents."
MARTELL & COMPANY,
American and Foreign Patents,
532-533 Germain Bldg. F4761.
Just opened our Patent Sales Bureau.
Have you a patent to sell?

PATENTS AND TRADEMARKS SOLICITING and litigation. TOWNSEND, LYON & HACKLEY, 604 Merchants' Trust Bldg., 207 S. Broadway, phone Main 9129.

BECKER & BLAKESLEE, LAWYERS AND registered patent attorneys; patent office practice and litigation, 204-5-6 Mason Opera-house Bldg. Phone A7212.

PIONEER PATENT AGENCY, HAZARD & STRAUSS. Patent Causes. Citizens Bank Bldg. PATENT BOOK FREE.

PATENTS AND TRADEMARKS, ALL COUNtries. A. H. LIDDERS, Patent Lawyer and Solicitor, 612 Am. Bank Bldg. 2nd and Spring.

G. E. HARPHAM GETS PATENTS, INVENtions financed, patent litigation, 25 years' experience. 608 PACIFIC ELECTRIC BLDG.

MINING—

FOR SALE—
MILLING.
A free milling gold property of absolute merit. Over 2000 feet development work and soon ready for mill. Will average about $10. Advantageous location. Parties who can qualify can obtain satisfactory working bond. Price $200,000. This property has all the indications of becoming a rich producer. Address P, box 39, TIMES OFFICE.

FOR SALE — A GOLD MINE NOT IN THE wilderness but at our door; 15-stamp mill, complete, ready for immediate use; an opportunity of a lifetime; $4000 secures it; particulars at personal interview only.
Phones A2790. WATSON, Main 4872
704 Equitable Bank Bldg. First and Spring.

PROSPECTOR WANTS GRUBSTAKE OF $50 per month, for richest new gold discovery in the world. Will give ONE-HALF. Address Death Valley, box 51, TIMES OFFICE.

FOR SALE OR LEASE—THREE OF THE best mining claims in California. 3000 feet of development work done; mill run average $14. See HOLLAR, 308 Grant Bldg.

I TEACH PRACTICAL ASSAYING AND cyaniding. HEDGES LABORATORY, 237 S. San Pedro st.

ACME ASSAY OFFICE. 235 S. SAN PEDRO ST. Gold, 75c; gold, silver, $1; gold, silver, copper, $1.25.

HAVERSTOCK & STAPLES, ASSAYERS and chemists. 223 W. 1ST ST. Both phones.

MASSAGE—
And Other Baths.

MRS. L. BLADT (FORMERLY 111 S. OLIVE st.) has moved to 432 S. OLIVE. First-class masseuse. German graduate. Long experience, best references. Hours 8 a.m. to 9 p.m.

LOTUS BATHS, 234 S. BROADWAY. MASsage, chiropody, vapor baths. Satisfactory service. A4513.

TEL. HOME A4242, JAPANESE & ELECTRIC rubs treatment. FRANK MATOBA, 432 Lafayette st., L. A.

MRS. ANDERSON, 1240½ S. FLOWER. treatment for colds, rheumatism, nervousness. F4752.

SCALP AND FACIAL TREATMENT, ROOM 2; 653½ S. HILL.

BATHS AND ELECTRIC TREATMENTS; warm rooms. 218 S. BROADWAY. Room 230.

SCALP AND FACIAL TREATMENT, ROOM 2; 653½ S. HILL.

LOST, FOUND, STRAYED—
And Stolen.

LOST — LADIES' SMALL GOLD WATCH and chatelaine pin, on Orange or 7th st., between Valencia and Burlington; has monogram N. E. T. Reward for return to 1329 ORANGE ST., or Cashier Title Insurance & Trust Co., Broadway and Franklin st.

LOST—BOX CONTAINING DRESS ON OAK Knoll car, going into Los Angeles, the morning of Nov. 27. If found kindly return to MRS. E. E. HEWLETT, Pasadena. Reward. Home Phone Pasadena 2475.

LOST—ON THE ROAD BETWEEN SANTA Ana and Los Angeles, Sunday afternoon, a fur stole, with heads, claws and tails. Return to 1717 SO. UNION AVE. and get liberal reward, or phone Sunset West 1926.

STRAYED — FROM 632 SAN FERNANDO st., Saturday, 2 p.m., sorrel horse with harness on; has white feet, white star in forehead. Return to, or notify 632 SAN FERNANDO ST. Reward.

LOST—A GOLD WATCH PIN, WITH DIAmond and pearl setting, Sunday eve about 8 o'clock, on Vernon ave., between Main and Moneta. Finder please return to 179 WEST VERNON and receive reward.

LOST—BLACK FUR COLLAR, TUESDAY, between Normandie and Washington and Harvard and Washington, about 2 o'clock; liberal reward. HOME 71289.

LOST — PLAIN GOLD BAND BRACELET, engraved GEORGIA MYRTLE ZIMMERMAN. Return to 405 COLANO AVE. Reward.

LOST — DIAMOND BOWKNOT PIN, SATurday evening, between five and six o'clock. $50 reward, no questions. J. C. KIPPER, 338 Spring.

LOST—DEED TO VIRGINIA M. OGIER AND fire insurance policy in same envelope. Return to VIRGINIA M. OGIER, 2949 Wall st., Los Angeles, Cal.

FOUND—FEMALE ENGLISH BULL DOG. describe fully and get her quick. ROBINSON, 947 Fedora st.

LOST—LADY'S GOLD WATCH, WITH FOB. Initials L. L. E. Phone MAIN 4329. Reward.

LOST — KEY RING, GOLD PLATED, CONtaining 3 flat keys and prestolite tank key. Return 541 DOUGLAS BLDG. Reward.

LOST — WATCH FOB WITH MASONIC charm. Finder please notify W. BRADNOCK. Reward. A9745. South 3401.

LOST—FEATHER BOA, TUESDAY MORNing, South Union and Washington. Return to 1705½ SOUTH UNION. Reward.

LOST—AMETHYST CUFF BUTTON, SET IN gold, marked E.N.M. Reward if returned to TIMES OFFICE, Pasadena.

LOST—GOLD FOUNTAIN PEN, FULL name engraved on side. Notify POST BOX 1022 and receive reward.

LOST—OR STRAYED—1 LARGE BAY HORSE and 1 small dark buckskin. Reward. EDWARDS, 245 E. 53d st. South 2500.

MUSICAL INSTRUMENTS—
For Sale, Exchange or Wanted.

FOR SALE — EXTRAORDINARY BARgains. Chickering & Sons, parlor grand piano, $250; Chickering & Sons, upright grand piano, $200; elegant high grade cabinet grand piano, $148; beautiful mahogany upright piano, $165. Many others. BENDER PIANO CO., 356 S. Hill st.

FOR SALE—MY WAGNER PIANO, CABInet grand, beautiful mahogany case. Satin finish. Cost $1000. Will sell for $365, or will rent for 6 months will privilege of buying. 225 W. 9TH ST., between Hill and Broadway.

FOR SALE—FINE, BRAND NEW, OAK case upright piano, fine tone, regular price $270. If taken this week will sell for $187 cash or on easy payments. Call 316 W. 7TH ST.

BEAUTIFUL $400 UPRIGHT PIANO FREE. Call and register at
METCALF-ACKLEY-GUSTAVESON CO.,
720 S. Broadway.
Second floor.

FOR SALE—BEAUTIFUL UPRIGHT STEINway piano. Cost $1000, practically new. Must sell immediately, going away. Make me cash offer. 929½ W. 9TH ST.

NO REASONABLE OFFER REFUSED—$196 equity in $450 Packard piano; new last December. Reason for selling sickness. H. BAUGH, 509 E. 25th st.

FOR SALE—HIGH GRADE PLAYER PIANO, almost new, will be sold at great bargain on time or discount for cash. PHONE BWDY. 4414.

FOR SALE—CHICKERING UPRIGHT PIANO almost new, at a bargain. Will sell on time or discount for cash. 729 SO. BROADWAY, second floor.

HAVE A PIANO VOUCHER GOOD FOR $175 on the purchase price of a new piano. You can have the same for the calling. PHONE BWDY. 4414.

FOR SALE—MY FISCHER PIANO, FINE condition. $190 for immediate sale. PHONE A4221.

FOR SALE—MUSICIAN, WILL SACRIFICE grand piano, real opportunity for you. Address L, box 222, TIMES BRANCH OFFICE.

FOR SALE — MY UPRIGHT PIANO, FINE tone, for $85. Will sell on payments. Call immediately at 316 WEST 7TH.

FOR SALE—EXTRAORDINARY BARGAIN in piano. Call 343 BLANCHARD BLDG. 3 to 4, except Tuesday and Friday.

FOR SALE—HIGH GRADE VOSE & SONS piano for $196, on time or discount for cash. Am leaving the city. PHONE F5003.

FOR SALE — UPRIGHT PIANO, IN FINE condition; only $130 for immediate sale. Call for inspection. 623 S. HILL ST.

FOR SALE—BEAUTIFUL UPRIGHT STEINway piano. Must sell immediately, going away. 929½ WEST 9TH.

WANTED—MARTIN GUITAR. BDWAY 1840, F5486. MR. ARTHAS, 214 Mercantile Place.

MACHINERY—
And Mechanical Arts.

FOR SALE—35 HORSE POWER BOILER and engine, good as new, also 4 H. P. No. 3, double duplex pump and 3 galvanized iron tanks of 800, 600 and 100 gallons capacity respectively. Will be sold together or separately. No reasonable offer refused. HENRY LOEWENTHAL, 221 Security Bldg.

FOR SALE—COMPLETE WATER DRILLing outfit, capable of going one thousand feet; either steam or gasoline; also rotary testing outfit; all kinds of drilling tools. Phones MAIN 1348; HOME 1348.

FOR SALE—CHEAP, ONE 24-INCH ENDless bed planer. 117 NORTH AVENUE 18.

GOVERNMENT LANDS—
and Land Scrip.

FO RSALE— SCHOOL LAND.
640 ACRES
$125 CASH.
balance on long time payment at 7 per cent. interest. Close to main line Santa Fe railway and town. Good soil, abundant water.
GREAT INVESTMENT.
No costs if you don't get the land. No residence or improvements required. PATTERSON INVESTMENT CO., 613 Grosse Bldg.

MUSICAL INSTRUCTION—

EXPERIENCED PIANO TEACHER, TERMS reasonable. Special reduction until December 1. Address N, box 82, TIMES OFFICE.

BOILERS—
And Boilermakers.

L. A. BOILER WORKS, MFRS. OF BOILers and tanks. Special attention to repair work. REDONDO ST. Tel. S. 2154, A1535.

ASSAYING—

JAS. IRVING & CO., GOLD REFINERS AND assayers, cash for bullion and ores; mines examined and reported on; cyanide and mill tests a specialty. 128 N. MAIN.

R. A. PEREZ, ASSAYER, CHEMIST AND metallurgist; highest references. Established 1895. 120 N. MAIN ST.

FOR SALE—WELL EQUIPPED ASSAY OFfice; best location in city. Address L, box 298, TIMES BRANCH OFFICE.

H. L. PAYNE, ANALYTICAL CHEMIST. Office 222 W. First st. Both phones.

MORGAN & CO., GOLD AND SILVER REfiners, cash for ore and bullion. 227 S. MAIN.

OIL PROPERTY—

OPPORTUNITY IN OIL—
Opportunity to join a few business men in developing 210 acres in a proven oil field. From $100 to $2000 invested today should net you ten times as much within a year. Call or address 507 I. W. HELLMAN BLDG., corner of 4th and Main sts.

OIL—80 ACRES FOR DRILLING WELL, or lease one eighth royalty, Ventura, high gravity field. Also special offer, gusher field. Ask me about this. W. F. THORNE, 619 Grant Bldg., A1681.

EVERY ONE CAN OWN 160 ACRES OF OIL land. Why not make money in oil land, too? For information how to get in on ground floor see me. Will sell on easy terms. A3615. 614 I. W. HELLMAN BLDG.

NURSES—
With Experience.

DR. HICKOK. DR. HICKOK.
SPECIALIST FOR WOMEN,
Bryson Bldg., N.W. cor. Second and Spring.
Suite 224.
Hours 9 to 5. Sundays 10 to 12.
EXAMINATION FREE.
Cure guaranteed in every case accepted.

WOMAN'S HOSPITAL.
1245 S. Flower st.
Exclusively for women and children; confinement cases; best of nursing. Terms to suit. PHONE F4124.

PRACTICAL NURSE WANTS CONFINEment or other cases; best of city references. Phone MAIN 7069.

ANY ONE WISHING AN EXPERIENCED nurse in confinement cases please call at 116 EAST 20TH ST. Phone South 1522.

PHYSICIANS—
With Office and Hours.

DR. AND MRS. WELLS—
LEADING SPECIALISTS FOR WOMEN.
No matter what your trouble or how long standing it may be, their friendly advice will cost you nothing and they can surely help you. Everything required in the treatment of a patient is thoroughly sterilized for each patient, which positively prevents blood poison or infection of any kind. Those who have been unsuccessfully treated elsewhere are especially invited to call. Any woman desiring a secluded home previous to confinement should apply to
DR. CATHERINE WELLS,
the most famous living specialist for women. Dr. Wells' improved antiseptic methods are the result of years of experience in American and European hospitals and are
POSITIVELY GUARANTEED
in every case accepted for treatment. Dr. Wells' sanitarium for women only, is the most perfect institution of its kind in the West, and is ideally arranged for the comfort, safety and absolute privacy of patients. Expectant mothers should consult the Doctor at once and be assured a safe and
PAINLESS CHILDBIRTH.
Infants adopted if desired. Ladies will save time and money by first calling at this office, where they will have the benefit of the highest skill at the lowest possible price consistent with
HONEST TREATMENT.
Consultation free and strictly confidential. Hours 10 a.m. to 8 p.m. Sundays, 10 to 12.
DR. GRACE MORTON,
ladies' old reliable specialist and women's friend for many years, has offices in connection with Dr. Wells and old and new cases will receive expert attention at her hands.
DR. AND MRS. WELLS,
702 South Spring st., room 206.

DR. HICKOK. DR. HICKOK.
SPECIALIST FOR WOMEN.
Treats all diseases of women under a POSITIVE GUARANTEE. Ladies who have formerly paid for each treatment, whether benefited or not, will appreciate the difference. Pay only for satisfactory results. Charges moderate.
DR. HICKOK gives modern antiseptic treatment and patients are in no danger of blood poison or infection. Everything is sterilized before use.
DR. HICKOK provides a private home, with nursing, for women in confinement. Expert care and home comforts at reasonable rates. Confinements by modern methods are safe and free from pain. Adoptions if desired.
DR. HICKOK gives personal attention to every case. Consultation is free and confidential in all troubles. Any woman not satisfied with her condition is invited to call for free consultation and free examination.
HONEST TREATMENT.
Many years of practical experience with CANCERS, TUMORS, RECTAL and CHRONIC diseases. Private hospital if needed.
Those who have been unsuccessfully treated are especially invited to call.
DR. HICKOK carefully examines every case and gives an honest opinion and reliable advice free. X-RAY EXAMINATION made when necessary. If a case is accepted for treatment a cure is guaranteed. Moderate charges for satisfactory results. Terms can always be arranged. Hours—9 to 5 Sundays 10 to 12. Phone for appointment at other times.
DR. HICKOK, Bryson Bldg. Cor. 2nd and Spring. Suite 224. Both Phones.

THE OLD DR. WEST OFFICE,
755 S. Hope st., corner Eighth, treats all female complaints by the latest and most scientific treatment known to medical science; have cured hundreds where others failed; no lost time, pain or suffering. Call and we will demonstrate to you our simple and always reliable method; it never fails to cure you in 48 hours; registered lady doctor assistant; five minutes' walk from Broadway. W. Jefferson and Westlake cars bring you to the door. Hours 10 to 8. Sundays 10 to 2. Phone F6591.

SPECIALIST FOR WOMEN.
It will cost you nothing to come and have a friendly private talk with me about your trouble. I will tell you exactly what your condition is, what treatment is necessary and what it will cost. YOU PAY NOTHING unless you are entirely satisfied with results. Nurse office attendant. Private hospital. CONFINEMENT ABSOLUTELY PAINLESS. DR. CROCKER, Majestic Theater Bldg. Offer. 929½ W. 9TH ST. Hours 9-4.

DR. JOHNSON, WOMAN SPECIALIST; SCIENTIFICALLY TREATS ALL FUNCTIONAL DISORDERS AND DISEASES OF WOMEN; RESULTS GUARANTEED. CONSULTATION FREE. S.E. CORNER BROADWAY AND SECOND ST., OVER SUN DRUG STORE.

EVERY MARRIED WOMAN SHOULD KNOW about Eureka Powder. Send 10c for information or call. It saves worry.
EUREKA POWDER CO., Majestic Theater Bldg.

LONG, SUCCESSFUL PRACTICE; COMPEtent, experienced ladies' specialist; strictly reliable; all cases guaranteed. MRS. WOODS Room 20, 533½ S. Broadway.

THE MRS. S. J. BRIDGE CANCER CURE, 405-8 MAJESTIC BLDG., 8. Broadway. Office hours, 10-4. Phone Main 3947.

DR. CROCKER, SPECIALIST.
Diseases of women and obstetrics.
MAJESTIC THEATER BLDG. Consult free.

DR. TAYLOR, 317½ S. MAIN.
Phone Main 2465.

DR. CARTER FAMOUS LADIES SPECIAList, 702 So. Spring st.; room 206.

MRS. HAUSLER, MIDWIFE, 27 YEARS' experience. 726 EAST 21ST ST. 21710.

TYPEWRITERS—
Of Various Makes.

WALK UPSTAIRS; SAVE ONE-HALF; ALL typewriters rented. Rents allowed if machines bought; prices lowest. Stock complete. Almost new Monarchs, Blicks and Underwoods. See us and get the best at least price. Machines repaired anywhere. BAKER-HOEY TYPEWRITER CO., 344½ (upstairs) S. Broadway. Main 4091. A4079.

ALL MAKES REBUILT TYPEWRITERS.
Prices lowest in the city.
First-class machines rented, 3 months, $5.
LOS ANGELES TYPEWRITER EXCHANGE.
A5913. 128 S. Broadway. Main 3959

REBUILT TYPEWRITERS, ALL MAKES, all prices, all guaranteed; supplies; rentals; repairs. THE R-O TYPEWRITER CO., F5202. 638 S. Spring st. Main 1835

FOR SALE—SMITH-PREMIER TYPEWRITer, No. 4, nearly new, $35. Phone BROADWAY, 2271.

ATTORNEYS—
and Counselors-at-Law.

ACCIDENT CASES, QUICK SETTLEMENTS; FAMILY TROUBLES; CONFIDENTIAL MATTERS; CORPORATIONS ORGANIZED; BANKRUPTCY; all legitimate cases; suits in all courts; privacy assured; charges moderate. Call or write, LAWYER, 836 H. W. HELLMAN BLDG.

EQUITABLE LAW ASSOCIATION, 324 Bradbury Bldg. Collections made everywhere. Civil and criminal practice. Estates settled and damage suits. Legal advice free. We are open Saturday evening until 8:30 p.m. No fee without success.

LOS ANGELES LAW AND COLLECTION Co. Damage suits, foreclosures, liens, estates, etc. Consultation free. No fee without success. Attorneys, notary. Fourth and Broadway. SUITE 516, Grant Bldg.

BRING ALL YOUR OLD ACCOUNTS AND bills to R. G. ROBERTS, 501 Mason Bldg., Fourth and Broadway. Main 3015. F2630.

TRUSTEE P. DYER, ATTY. NOTARY. DYER LAW & COLLECTION CO., Inc., 903-5-11 Wilcoxen Bldg. 2nd & Main. M. 1514; A1514.

DIVORCE LAWS EXPLAINED; ADVICE free. 322 W. 3RD ST., office 221. Call 2 to 6.

MODELS—

WHEN OTHERS FAIL ON GEARS, PERfecting model work, try 1259 S. MAIN ST.

DENTISTS.
And Dental Parlors.

SCHIFFMAN DENTAL CO.—
161 N. Spring st. Painless extracting, filling, crown and bridge work, flexible rubber plates. Pure gold fillings, 75c up; all other fillings, 50c up. Cleaning teeth, 50c up; 22-carat gold crown and bridge work, $2.50 up; partial plates, $2 up; full set, $2.50 up. Open Sunday forenoons.

UNDELIVERED TELEGRAMS.

There are telegrams at the Postal office for G. G. Jones, E. A. Worm, Robert Neel, Jack Dawson and C. S. Holtzwasser.

At the Western Union: Mrs. George L. Langraf, William Oneill, Mrs. Wesley H. Trippett, Cable for Knapp, Miss Lettyce Squires, Mrs. Faith McHall, Mrs. Ernest H. Brown, Mrs. D. L. Marcher, W. S. Thacher, Elta May Donavan, George C. Faterman, Cyrus Mantze, Coral Paden, John E. Foy, L. A. Young, Mrs. Liela Wells, Malone Water and Land Company, C. S. Hardy, B. C. Harris, Henry Zaun and L. R. Henderson.

BAREFACED FAKE.

CINCINNATI, Nov. 22.—Because brothers of John Evers and Arthur Hoffman represented these players when the Chicago National League Club played at Ottumwa, Ia., on September 9, the National Baseball Commission today fined the Chicago club $200. The claim of the Ottumwa management for damages was disallowed because the home team allowed the game to go on and profited therefrom.

For pains in the side or chest dampen a piece of flannel with Chamberlain's Liniment and bind it on over the seat of pain. There is nothing better. For sale by all dealers.—[Adv.

LET YOUR STOMACH HAVE ITS OWN WAY

Do Not Try to Drive and Force It to Work When it is Not Able or You Will Suffer All the More.

You cannot treat your stomach as some men treat a balky horse; force, drive or even starve it into doing work at which it rebels. The stomach is a patient and faithful servant and will stand much abuse and ill-treatment before it "balks," but when it does you had better go slow with it and not attempt to make it work. Some people have the mistaken idea that they can make their stomachs work by starving themselves. They might cure the stomach that way, but it would take so long that they would have no use for a stomach when they got through. The sensible way out of the difficulty is to let the stomach rest if it wants to and employ a substitute to do its work.

Stuart's Dyspepsia Tablets will do the work of your stomach for you and digest your food just as your stomach used to when it was well. You can prove this by putting your food in a glass jar with one of the tablets and sufficient water and you will see the food digest in just the same time as the digestive foods of the stomach would do it. That will satisfy your mind. Now, to satisfy both your mind and body take one of Stuart's Dyspepsia Tablets after eating—eat all and what you want—and you will feel in your mind that your food is being digested because you will feel no disturbance or weight in your stomach; in fact, you will forget all about having a stomach, just as you did when you were a healthy boy or girl.

Stuart's Dyspepsia Tablets act in a natural way because they contain only the natural elements of the gastric juices and other digestive fluids of the stomach. It makes no difference what condition the stomach is in, they go right ahead of their own accord and do their work. They know their business and surrounding conditions do not influence them in the least. They thus relieve the weak stomach of all its burdens and give it its much-needed rest and permit it to become strong and healthy.

Stuart's Dyspepsia Tablets are for sale by all druggists at 50 cents a box. They are so well known and their popularity is so great that a druggist would as soon think of being out of alcohol or quinine as of them. In fact, physicians are prescribing them all over the land, and if your own doctor is real honest with you, he will tell you frankly that there is nothing on earth so good for dyspepsia as Stuart's Dyspepsia Tablets.

To Be Given Away

Cities and Towns of Los Angeles County.

NEWS REPORTS FROM CORRESPONDENTS OF THE TIMES.

PASADENA.

WOMEN WON'T BE ABLE TO VOTE.

COUNCIL KNOCKS THE MUSICAL ELECTION ON HEAD.

Decides That There Shall Be Two Band Concerts Weekly and That the Park Commissioners Can Go Ahead and Hire the Best Organization They Can Get.

(Office of The Times, 26 S. Raymond Ave.)

PASADENA, Nov. 23.—The women of Pasadena will not have a chance to go to the polls like the men and cast their votes for or against music in the parks or for or against Sunday band concerts. The election was "knocked in the head" yesterday by the action of the Council when a vote of five to two decided that there shall be two concerts a week in the public parks, one on Sunday afternoons and the other on some other day. Then a motion was unanimously adopted to allow the Park Commissioners full power to hire a band and when a contract is brought to the Council it will be ratified.

A meeting of the Park Commissioners has been called for this afternoon to discuss the matter. The present plan is to have all the bands who care to bid for the six months' contract, forty concerts in all, come to Pasadena Saturday, December 3, and play before a music committee to be appointed by the commissioners. At the end of the concert the band receiving the highest score will be employed. The Council has appropriated $500 for the purpose of employing bands until a contract is drawn up and signed. Each band entering the contest will be paid for its time and the citizens will have a musical feast for at least one day.

The band which secures the contract will be required to introduce each of the twenty-five players to the commissioners and each man will also be required to sign the contract agreeing to play at the forty concerts and to maintain the same position in the band. This requirement is for the purpose of securing uniform music.

Frank Gregory of Gregory's Italian Band of Santa Monica, called on Mayor Earley last night and stated that the band contest proposition was very agreeable to him and that he will be willing to have each of his men sign the contract and be paid by individual check. The other bands have not signified their willingness to enter, but it is believed the Pasadena one will compete and also that of Long Beach.

Mayor Earley believes that he has brought about a very amicable solution of what appeared to be a knotty problem and that the city will have the best band music during the winter that can be found in Southern California.

TRIES TO PROVE ALIBI.

Word has been received in Pasadena that Charles J. Wagner, under arrest in Spokane, Wash., charged with grand larceny committed in Pasadena three weeks ago, is trying to prove an alibi. His friends state that he has been in the State of Washington since last June, that his grip was stolen from his room and that the thief brought it to Pasadena, where it was found by the police following the escape of the man who burglarized the Pasadena Athletic Club. Chief of Police Wood stated last night that he is of the opinion that Wagner is undoubtedly the man wanted for the Pasadena job, also the job at Occidental College and one at the Long Beach Y. M. C. A. The burglar who registered at the Hotel Guirnaldo as George Millar, alias Robinson, talked with several people in Pasadena and also with the police officers, so that a very carefully prepared description was printed and sent out. The Chief of Police of Spokane wired yesterday that Wagner, the man under arrest, fits the printed description to a "T" and furthermore that certain private marks are identical. He also stated that Wagner admitted that he was in Pasadena about the first of November, but denies his guilt. The description as given by those who saw him here is that of a young man between 25 and 30 years old, weight about 160 pounds, six feet tall, well dressed, affable and apparently a society man. While at the Guirnaldo he mingled much in society and had an engagement to take a young woman to a dance the night he made his escape down the back stairs. One of the watches stolen from the club and afterward recovered from a Los Angeles pawn shop belonged to Andrew S. Allen. It was pawned for $10. Chief of Police Wood was busy yesterday getting papers arranged for extradition and will leave this morning for Spokane to bring Wagner back to Pasadena.

CATTELL RESIGNS.

Councilman H. G. Cattell surprised his colleagues yesterday morning by handing in his resignation, to take effect December 1. He stated that his position as a member of the California Assembly, to which he was elected at the recent polling, precludes him from continuing on the City Council. He states that he does not care to hold down two public jobs. A motion was made to lay the resignation on the table for one week, when it will be accepted and a letter of regret signed by the members of the Council. The vacancy will be filled by Mayor Earley, but he stated yesterday that he has no one in mind for the place.

A resolution was passed authorizing the Mayor and City Attorney, with the consent of the Council, to employ an Assistant City Attorney.

The license ordinance, which has been in the course of preparation for about two months, passed the Council on first reading yesterday morning. It provides for licenses for various kinds of business and is particularly severe on outside peddlers who want to come to Pasadena for a day or two and sell their goods.

MAY BUY PAPER.

It was reported last night that the Pasadena Evening News has been sold and that the paper will change hands December 1. Lon F. Chapin, editor and proprietor, admitted that negotiations looking to a sale have been made. It is said that the purchaser is Robert Armstrong of Chicago, who recently came to Pasadena to make his home. He has said to friends that he has made arrangements to start a third paper in Pasadena, but it is alleged he got an opportunity to purchase the News and concluded to do that rather than enter competition. Armstrong is stopping at the Hotel Vista del Arroyo. For several years he owned and operated a paper in Iowa and was private secretary to Leslie M. Shaw when the latter was Secretary of the United States Treasury.

LAUNCHED ON LAND.

The Olivette, the private power yacht of Victor Marsh, was safely launched at the foot of Green street last night and at an early hour this morning she was anchored near the Hotel Green, (on skids in the middle of the street) awaiting a Pacific Electric flat-car to come along to pick her up and take her to San Pedro where she is to be put in commission by her owner, who will use her to take his friends on fishing trips around Catalina. While she lay in "dry dock" last night she was admired by hundreds of spectators. She is forty feet long, equipped with storage batteries and will accommodate eight people. The yacht has been a year in building and was constructed by a Japanese. The shipyard was located in the rear of the curio store of Victor Marsh on South Raymond avenue, and in order to get the boat out on the street it was necessary to tear out the side of the building.

MATINEE FOR HORSEMEN.

The Thanksgiving Matinee which will be given by the Pasadena Driving Club at Tournament Park promises to be one of the best in Pasadena for several years. Altogether there will be seven harness races besides an exhibition polo game by the Pasadena Polo Club. One race will be a half mile exhibition by Seifert, the racing stallion of Dr. William Dodge of Los Angeles.

The voting in the "Rose Queen" contest started anew yesterday and last night Miss Ruth Palmer closed with a total of 5400 votes; Miss Irene Grosse advanced from third to second place with 5200 votes and Mrs. Gerlach had 5000 votes.

Pasadena Camp, Modern Woodmen of America, has voted to take the entire membership of the Pasadena Band into that order and to make it a Woodmen band.

Word was received yesterday that Rev. Robert Freeman, who recently accepted a call to the pastorate of the Presbyterian Church, will leave his present charge this week, and will arrive in Pasadena November 28. From here he will go to La Jolla for a month's rest. He will preach his first regular sermon in his new charge Sunday, January 1.

At a meeting of the directors of the Federation of Men's Clubs last night the resignation of Dr. Charles Lee King as president was accepted, and J. H. Marriam was elected to the position. Prof. W. H. Holland was elected vice-president.

A pretty wedding of last night was that of Miss Ruth West Marvin and Faye Jepsen at the home of the bride, No. 97 West California street. The ceremony was performed by the Rev. Leslie E. Learned.

The wedding of Miss Marguerite Egbert and Jonathan French of Chicago was solemnized last night at the home of the bride's parents, Mr. and Mrs. J. P. Egbert in Altadena, by Rev. John Gilbert Blue.

Opera "Pinafore," Norton Theater, Monday and Tuesday evenings, November 28 and 29. Seat sale opens Friday, 25, at Geo. A. Clark Co., 12 No. Raymond avenue.

Hotel Vista del Arroyo. New annex Bungalows. Unexceptionable environment. Pasadena.

Artists' materials at Wadsworth's. Phelps for wall paper and paints.

COME IN.

IS WILLING TO BE A BOROUGH.

THAT IS THE WAY SOUTH PASADENA WILL JOIN.

New Officers of Chamber of Commerce Will Work to This End. They Want Large Part of Their Taxes to Be Spent Where They Are Gathered.

SOUTH PASADENA, Nov. 22.—The newly elected officers and directors of the Chamber of Commerce, at their last meeting decided to investigate the annexation of this city to Los Angeles. Almost to a man, they are in favor of doing so only under the borough system, or some other plan of representation. If this city is to be taxed $2.80 with the remainder of Los Angeles, they say they want to know definitely that some of the money is to be spent here for sewers, street paving, proper borough offices, parks, etc. One man said: "Annexation means the yielding to the larger city; the losing of our identity without assurance that one penny of local taxes shall be spent here. A borough system would mean the establishment in this city of a Board of Borough Trustees, which would legislate in local affairs, and that a large proportion of the taxes gathered here shall be spent here." It is expected that the Chamber of Commerce will do much for the future of this city along these lines.

Mr. and Mrs. L. B. Stevens, No. 1711 Oxley street, have returned from a four weeks' trip visiting San Francisco, Portland and Seattle. Mrs. Stevens, better known in art circles as "S. G. Harris," made many sketches in the region of Mt. Shasta and other interesting points.

Miss Marie Crow held an exhibit of La Jolla, Lake Tahoe and Arrowhead Hot Springs sketches, in pastel, last Friday and Saturday at her home, No. 1515 Spruce street.

Little Dorothy Shumway, daughter of Mrs. Ada Shumway of Fremont avenue, fell down an embankment on Monterey Road yesterday and sustained a badly sprained left ankle.

In recognition of his work in behalf of the association, Rev. John Oliver, pastor of the Methodist church of this city, has been elected a member of the executive committee of the Southern California Sunday School Association.

The Trustees at their last meeting, refused to pass an ordinance prohibiting the keeping of bees within the limits.

AZUSA.

AZUSA, Nov. 22.—E. E. Peck of Los Angeles has bought an interest in the mining property of Joseph Everhardy, one mile below Follows' Camp, in the San Gabriel Canyon, and is installing a duplex gas engine with which to pump water into a big wooden tank, from which it will be sluiced onto the gold-bearing gravel of the river-bed.

The Pacific Light and Power Company is putting in a new power plant and dam at the mouth of Susanne Canyon, just opposite Mountain View Resort in the San Gabriel Canyon. The water will have a fall of 2000 feet, which will develop several thousand horse power. This will be used to increase the efficiency of the service for Los Angeles.

The recent death of Claiborne Vaughn removed from this valley one of its oldest ranchers. Mr. Vaughn, a native of Indiana took up a tract of government land here in 1872, upon a part of which he lived at the time of his death. He was actively interested in building the first irrigation canals in this region. He owned more than forty acres of orange groves, which he left to his widow and a niece and nephew.

THROUGH FLAMES.

FIREMEN CARRY HER TO SAFETY.

TAKE LONG BEACH WOMAN DOWN BURNING STAIRWAY.

While Gathering Her Belongings Mrs. Eli Mann Finds Way of Escape Is Cut Off—Proposal Is Made for Trackless Trolley Up Signal Hill.

LONG BEACH, Nov. 22.—With flames raging about her and the stairway blazing, Mrs. Eli Mann was this morning seized by firemen and carried down the stairs to safety, but in a hysterical condition over the threatened loss of some of her prized belongings, which, however, were saved but damaged by water.

The fire occurred in the grocery store belonging to the Manns at the corner of Loma Vista drive and Magnolia avenue, about 6 o'clock and originated in a storeroom packed with boxes and rubbish. It is supposed to have been caused by mice nibbling matches. An early milkman discovered the flames bursting through a window. He hurried upstairs and aroused Mr. and Mrs. Mann. The grocer rushed to a telephone to give an alarm. Meanwhile the fire was spreading and when the department arrived the stairway was smoldering. Mrs. Mann was upstairs gathering together her belongings and found herself cut off from help. Afraid to come downstairs she screamed for help from a window and two firemen dashed up the stairway through dense smoke and brought the woman out. Prompt use of water saved most of the building and stock, though the latter is badly scorched and soaked. Mann has insurance of $1000.

City-Attorney Long has filed in the Superior Court notice of appeal in the cases brought by corporations of Terminal Island for rebate of taxes paid to Long Beach while the territory was claimed to be under jurisdiction of this city.

The syndicate which a year ago bought under foreclosure the Westminster property on the beach owned by W. L. Porterfield, and who were to come into possession day after tomorrow, have agreed to give Mr. Porterfield an additional sixty days' time for redemption on payment of $6000. The property is very valuable, as it adjoins the west side of the pier.

FOR TRACKLESS TROLLEY.

A proposition is on foot to establish a trackless trolley up Signal Hill. As outlined the line would connect with the electric cars at Zaferia Junction and would run up Anaheim street to Obispo, then north on that street to the summit, looping the hill and down again on Obispo. Among the men interested is George W. Hughes, who owns considerable property there.

Mrs. Susie Bryan, one of the Bixby heirs, has notified the Long Beach school board that she will donate an acre for a school building in the section of the Llewellyn district which is to be transferred to the Long Beach district.

The police received a hurry call to West Third street last night on request of a woman who had found a small heavy box outside her house and feared it was dynamite. She had investigated it but finding a long dark object in the box fled to the telephone. The police also used due caution in handling the suspicious package, but found the "bomb" was only a bottle of hair tonic.

The petition drawn up by the Republican Club several days ago to the newly elected county officials was presented today. It recites that Long Beach furnished one-seventh of the Republican vote of the county and asks for a fair distribution in proportion of the various deputyships. The Republican club thinks it is entitled to at least twenty plums, where it now has but six.

The Chamber of Commerce last night appointed C. J. Curtis, C. H. Windham and P. E. Hatch to take up the matter of the adverse decision of the Board of Engineers relative to government aid for the inner harbor, and secure all possible data and information which can be utilized in securing a reversal of the report. This will be sent to the Rivers and Harbors Committee.

The seventh annual conference of the Older Boys of the Y. M. C. A. of Southern California will be held in Long Beach next Friday, Saturday and Sunday. There will be 160 delegates in attendance. About forty leading Y. M. C. A. workers of the Southland are on the programme. Friday afternoon will be devoted to the reception of delegates, conferences of the various sections and addresses by D. W. Weist and Ralph D. Larkin. In the evening the annaul banquet will be held with addresses by Mayor Windham, Wesley Martin, Wayne Burns, Walter Broadway, W. H. Wallace and D. W. Weist. Saturday will be devoted to business, Bible study and reports, closing in the evening with a camp pow-wow.

Sunday the boys will attend different Sunday-schools while the secretaries of the various associations will occupy church pulpits. In the afternoon a mass meeting of intermediate boys will be held in charge of Otis H. Moore, with a closing union service at night at the First M. E. Church, led by J. E. Sprunger, and five minute addresses by Messrs. Kerr, Cross, Doyle, Luce, Moore, Douglas, Hagerman, and Caldwell.

DEATH IS SUDDEN.

Pomona Contractor, After Being Unconscious Twenty-four Hours, Passes Away at His Home.

POMONA, Nov. 22.—The death of L. T. Bishop occurred at his home, No. 438 West Fifth avenue yesterday evening with startling suddenness, although he had been in failing health for some time. He attended Pilgrim Congregational church, of which he was for years a prominent and consistent member, last Sunday and returning to his home, after a while became ill, lapsing into unconsciousness from which he never recovered. Mr. Bishop was born in Indian Territory and was 51 years old. He came here twenty-three years ago and was an architect, contractor and builder, having done much building here. The deceased leaves a widow, two sons, E. T. Bishop, who is attending Columbia Law School, Donald Bishop a public school student, two daughters Misses Bess Bishop and Ruth Bishop, the former a graduate of Pomona College. Funeral services will be held tomorrow afternoon from the home at 2 o'clock, Rev. Albert P. Davis officiating.

Miss Sarah B. Grant McCain was married at the home of her parents, No. 748 West Third street, day before yesterday, to Howard R. Pixley, who is attached to the gunboat Farragut at Vallejo. Rev. L. D. Van Arnam performed the ceremony in the presence of about fifty relatives and friends, under a fern bower suspended from which was a large white wedding bell. Out-of-town guests included Mr. and Mrs. John McCain, H. S. Maltby, Mrs. O. L. Butler, Mrs. K. G. Cullen and sons, and Miss Alice McCain of Los Angeles. Numerous wedding gifts were recorded among which was a silver tea service from the captain and crew of the Farragut. Mr. and Mrs. Pixley have left for a honeymoon trip and will go northward in a few days to make their home at Vallejo.

Constable F. O. Slanker was summoned from his home here to Lordsburg day before yesterday, to take charge of Frank Shaw, who had become violently insane, and after driving his wife from their house commenced to smash windows and furniture. When the officer arrived, the man had become quiet, but in a few moments had another frenzied interval and it required several men to hold him. Constable Slanker hand-cuffed Shaw and he was taken to the County Hospital in Los Angeles, under guard. The unfortunate man, who is a well borer, was struck on the head by a cross-beam in a well-shaft recently and this accident is believed to be responsible for his present condition.

The death of Mrs. Pamelia A. Thompson, widow of the late P. A. Thompson, occurred Saturday night at the family home on North San Antonio avenue, at the age of 81 years. The deceased came here with her husband in 1883 when Pomona was a small settlement. She leaves a son, Edwin Thompson, a daughter, Mrs. W. M. Young.

Mrs. C. L. Northcraft has returned from Los Angeles, where she visited her sister, Mrs. R. F. Del Valle. The latter is now here visiting Mrs. Northcraft and her mother Mrs. C. E. White, who is in failing health.

DOUBLY ARMED.

USES GUN AND ALSO HATPIN.

WOMAN TRIES TO KILL MAN SHE SAYS DESERTED HER.

She Attacks Him at Redondo Beach After Following Him From North Carolina—Asserts He's Her Husband and Left Her, He Denies the Relationship.

REDONDO BEACH, Nov. 22.—An exciting little drama was enacted on Ocean Beach between Seventh and Eighth streets this afternoon when a woman tried to kill a man with a hatpin after failing to shoot him dead. William Harvey Kemp, an employee of the Pacific Light & Power Company, was returning to his work on a bicycle at noon when he was approached by a woman who, when within ten feet of him, drew a revolver and shot him through the upper part of the arm. Kemp jumped off his wheel and ran toward her and snatched the gun away. Then the infuriated woman attacked him with a long hatpin until the timely arrival of Marshal Stanchfield, who took her into custody. In a sworn statement Kemp said that the woman's name is Nellie Brown, that he had known her in North Carolina and she had lately followed him here, having come down from Los Angeles three times during the past week to see him.

The woman's condition was too highly hysterical to permit a statement being taken. She contends that she is Kemp's wife, deserted by him, which he denies. Kemp lives with his parents here at their home on Broadway.

Union Thanksgiving services will be held in the Methodist Episcopal Church Thursday morning at 10:30 o'clock. Rev. W. P. Hardy, pastor of the Congregational Church will deliver the sermon and their pastors will assist with the service.

The membership of the Congregational church celebrated Thanksgiving this year by burning the mortgage which has been lifted from the parsonage. The ceremony was the chief feature of a concert held this evening in the church under the auspices of the Ladies Aid society. Among the soloists on the program were Misses Dorothy Clutter, Mary Pett and Adele Hauxhurst.

Charles Brantley, a colored porter who assaulted Oliver Collins with the butt end of a billiard cue last Thursday, came before Justice Wells this morning. Brantley was sentenced to ninety days in the County Jail.

OCEAN PARK.

OCEAN PARK, Nov. 22.—Responding to the request of the merchants of Venice, the City Trustees will make inquiry into the question of gas rates. The committee of the board has asked the Edison Electric Company for a financial statement of its business, to be used as a basis for fixing the gas rates for the new year. The city ordinance provides that the price to be charged shall be determined in January. The disaffection came when the company recently withdrew its discount of 10 cents for cash payment.

F. L. Stineman today purchased for $6000 the thirty feet of sand frontage at No. 29 Navy street. The property is improved, being occupied by two beach cottages.

VENICE.

VENICE, Nov. 22.—The real estate dealers of the beach are organizing a realty board, planned after the one in Los Angeles. At a meeting held last night, attended by twenty-four from all sections of the bay, the question of organization was discussed and committees were named. These will prepare their reports, which will be submitted at a meeting next Monday night, to be held at the Pier Avenue Casino.

"I do not believe there is any other medicine so good for whooping cough as Chamberlain's Cough Remedy," writes Mrs. Francis Turpin, Junction City, Or. "It's remedy is also unsurpassed for colds and croup. For sale by all dealers.—[Adv.

BEWARE OF IMITATIONS

Demand The Original And Only Genuine Buchu Gin On the Market Bouvier's Nothing Like it on EARTH For Kidney and Bladder Troubles

(Serial No. 46).

Put up in strict conformity with the Pharmacopoeia Formula as laid down by THE NATIONAL PURE FOOD LAW.

Overcoats---
Long Ones,
Medium Ones.
Military collar.
Presto collar.
Grays, browns, blacks.
$15 to $40

Scott Bros
425-427 South Spring Street

Such a variety of Brown Suits as you've never seen. Also, nobby black and blue suits.
$15 to $40

Aeroplane Inventor

Kept Strong and Vigorous to the Age of 90 and Enabled to Live to See His Life's Work Crowned With Success.

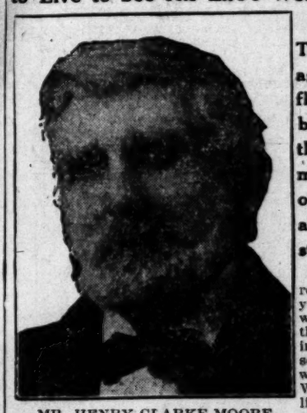

MR. HENRY CLARKE MOORE

Mr. Henry Clarke Moore, of Tama, Iowa, who is 90 years of age, has just completed his first flying machine. His brain has been kept clear and alert, and the perfection of his invention made possible by the daily use of Duffy's Pure Malt Whiskey as his only invigorator and tonic-stimulant.

In an interview with our correspondent he said: "For several years I have been greatly troubled with dormant and sluggish action of the lower bowels, which caused me intense suffering. No treatment seemed to benefit me until finally I was induced to try Duffy's Pure Malt Whiskey. It gave me immediate relief. I steadily gained my health and strength, until now I am as vigorous and active as a man of 60 years of age. My mind is as clear as it ever was, and I have done some of the best work on my invention the last few years, which proves my mental and physical condition.

"Please bear in mind that I am a temperance man and do not advise any one to use alcoholic beverages except as a medicine, but I do firmly advise all old people and those who are run down to use Duffy's Pure Malt Whiskey as I have, as I believe it is the greatest support to those who are weakened by age. In my case it stimulated and built me up; it quickened my circulation and made me feel more alert and able to do things.

"I will be very glad if my interview will be the means of saving some of my poor sisters and brothers who before this have not heard of the great good they may receive from the use of Duffy's Pure Malt Whiskey."

Thousands of letters like this one from Mr. Moore are received from men and women in all walks of life who have been restored to normal health by the use of the world's greatest tonic-stimulant.

CAUTION.—When you ask your druggist, grocer or dealer for Duffy's Pure Malt Whiskey, be sure you get the genuine. It is an absolutely pure medicinal malt whiskey and is sold IN SEALED BOTTLES ONLY—never in bulk. Look for the trade mark, the "Old Chemist," on the label, and make sure the seal over the cork is unbroken. Price, $1.00 a large bottle. Write Medical Department, The Duffy Malt Whiskey Co., Rochester, N. Y., for doctor's advice and an illustrated medical booklet containing testimonials and rare common sense rules for health, both sent free.

ENGAGEMENT EXTRAORDINARY
ELLEN TERRY
One Performance Only
TEMPLE AUDITORIUM
Monday evening, Nov. 28. Seats now on sale at box office of Auditorium.
Prices $1.00, $2.00, $2.50, $3.00.
Boxes $4.00, $5.00
This may be your last opportunity to see and hear the world's most remarkable exponent of Shakespeare. Local management of Frank C. Egan.
EGAN DRAMATIC SCHOOL
Top floor Majestic Theater Bldg.
F2665 Broadway 2981

Alco
1911 DEMONSTRATOR HERE
Winner of Vanderbilt Cup 1909.
Winner of Vanderbilt Cup 1910.
LOS ANGELES ALCO MOTOR SALES CO. Rand & Chanler, So. Cal. Agents. 1246-48 So. Flower. Bdway. 3253. F2637. Licensed under Selden Patent.

STARTS ON NEW HOTEL.

Woman Commences Work on Thirty-Thousand Dollar Structure at Santa Monica.

SANTA MONICA, Nov. 22.—A building permit has been issued to Mrs. Rose Borde and she has commenced work on a new hotel that is to be erected on Ocean avenue, near Utah, at a cost of $30,000. The structure is to be three stories in height and will be of the mission style of architecture. The present Hotel Windermere is being moved to the rear of the lots and will be operated in conjunction with the new Windermere.

Ehrman Grigsby has disposed of his interests in the Merchants' National Bank and will be succeeded as cashier by C. D. Francis of Spokane. The stock of Grigsby in the bank was purchased by C. P. Thomas, J. A. Baisley, R. D. Beckon and C. D. Francis.

The city is in receipt of $309.66, being the first payment of the franchise tax exacted under the newly granted North Loop franchise. The remittance covered the percentage due the city on the gross earning for the year ending with August.

The City Council has adopted the proclamation issued by Mayor Dudley, declaring Thanksgiving Day a holiday and closing Nevada and Ocean avenues and San Vicente boulevard to traffic from 6 o'clock in the morning until 4 in the afternoon. Persons who desire to reach the northern portions of the city for any purpose during the hours may cross the race course by traveling the bridge that has been built across Nevada avenue at Fourth street.

SAN PEDRO.

SAN PEDRO, Nov. 22.—The old bark Alden Besse, around which have clustered a multitude of troubles since her arrival from Honolulu several weeks ago, was sold here today under an attachment for wharfage due the Crescent Wharf and Warehouse Company. The vessel was bid in by H. A. Reid, auditor for the Crescent Company, for $1227, the amount of the wharfage bill.

Electropodes

For Rheumatism and Nervousness

Nine out of every ten cases of Rheumatism, Nervousness and kindred complaints, are caused by excess uric acid in the system. It poisons the tissue, weakens the organs and retards circulation.

Electropodes eliminate all excess uric acid and other impurities. They strengthen the nerves, increase circulation, and promote the health and action of every organ.

A prominent journalist of Albuquerque, N. M., says: "Your Electropodes certainly have wonderful merit. I know of no other remedy as complete in its cure of Rheumatism."

Druggist Signs This Contract

The purchaser of Electropodes is granted the privilege of returning them within 30 days, and the purchase price ($1.00) is to be refunded upon the following conditions: They are to be worn according to directions for at least 25 consecutive days, and then if not satisfactory, to be returned in original box.

Druggist's Signature .....

At druggists; or by mail, postpaid. If your druggist cannot furnish Electropodes, send us $1.00, and we will see that you are supplied immediately. State whether for man or woman.

Western Electropode Co.
237 S. Los Angeles St., Los Angeles, Cal.

Overcoats---
ng Ones,
edium Ones.
Military collar.
Presto collar.
ays, browns, blacks.
15 to $40

Bros
Street

nventor
e of 90 and Enabled
wned With Success.
enry Clarke Moore, of
wa, who is 90 years of
just completed his first
achine. His brain has
pt clear and alert, and
ection of his invention
sible by the daily use
y's Pure Malt Whi key
ly invigorator and tonic-
t.

nterview with our cor-
he said: "For several
ave been greatly troubled
ant and sluggish action of
bowels, which caused me
uffering. No treatment
benefit me until finally I
d to try Duffy's Pure Malt
It gave me immediate re-
adily gained my health and
until now I am as vigorous
is as clear as it ever was,
vention the last few years.

man and do not advise any
e, but I do firmly advise all
ffy's Pure Malt Whiskey as
hose who are weakened by

reat good they may receive
oore are received from men
stored to normal health by

dealer for Duffy's Pure Malt
y pure medicinal malt whiskey
Look for the trade mark, the
the cork is unbroken. Price,
y Malt Whiskey Co., Rochester,
klet containing testimonials and

NT EXTRAORDINARY
EN TERRY
rformance Only
E AUDITORIUM
ing, Nov. 28. Seats
t box office of Audi-
$2.00, $2.50, $3.00.
$4.00, $5.00
e your last oppor-
and hear the world's
kable exponent of
Local management
gan.
AMATIC SCHOOL
jestic Theater Bldg.
Broadway 2981

TOR HERE
Cap 1909.
Can 1910.
and & Chanler, So. Cal. Agents,
ed under Selden Patent.

ectropodes
Rheumatism
Nervousness
of every ten cases of
m, Nervousness and kin-
plaints, are caused by ex-
acid in the system. It
tissue, weakens the or-
retards circulation.
odes eliminate all excess
and other impurities,
gthen the nerves, in-
ulation, and promote the
action of every organ.
nent journalist of Albu-
M., says: "Your Elec-
rtainly have wonderful
now of no other remedy
e in its cure of Rheuma-

Signs This Contract
r of Electropodes is granted
of returning them within
the purchase price ($4.00)
ded upon the following con-
ons are to be worn according
for at least 25 consecutive
n if not satisfactory, to be
riginal box.
gnature
; or by mail, postpaid. If
cannot furnish Electro-
$4.00, and we will see that
pplied immediately. State
ex of woman.
rn Electropode Co.
ngeles St., Los Angeles, Cal.

To Be
A
This Be
Packard
(Now on E
Every Visi
register, wh
or not. Ca
where you w
DESM
Cor. Thir
SA
Easily
A
In Just a Few
a Bad Col
Most effective
not contain
has been th
Pape's of C
reliable cur
need not h
New
No. 3, 62
J. F. H
S. Nor
DIAM
631-63
Talkin
J. B.
643
A
our goods
DYAS
Cu
10c-
25c-50c
SANITO
TOOTH
POWDE
FINE
SO
425-42
Vollm
THE RE
N. E. Cor.
I
CURE
FISTULA
DR. F
Hours 9
The Best
Large and
and up.
HIN
Home Ph
Dr. C
Cam
314
16

of the Tehachepi.

FROM CORRESPONDENTS OF THE TIMES.

ARREST.

has failed to develop any clew as to the whereabouts of the runaways. Since then Mrs. York has made up her mind that if York is the eloping kind she is glad he is gone. At any rate, she went to District Attorney Davis today and insisted that the complaint be withdrawn. Davis complied with the request, and Justice Smithwick dismissed the charge against York.

Gov. Gillett has signed extradition papers for Leodora Garcia, who has been held in a Mexican jail for several months. Garcia is wanted here for attempting to kill Luis Manzo, eighteen months ago. Garcia shot Manzo following a quarrel at a card game. That same night Reyes Molino, a sickly Mexican, was killed by Jose Garcia, father of Leodora. Molino's head was beaten in with a rock and the body was left on a railroad track, where it was found before a train passed. Leodora was present when his father killed Molino. He is to be prosecuted, however, for assault with a deadly weapon with intent to kill Manzo. The two Garcias escaped to Mexico. The county and Gov. Gillett each offered rewards of $100 for either Garcia.

Officers Cervantes and Murray will probably go after Garcia, who is in a penitentiary near Mexico City. The officers may delay their trip until conditions become somewhat settled in Mexico.

THREATENED.

STUDENTS WIN IN RUSH FOR LIFE.

THACHER SCHOOL BUILDINGS DESTROYED BY FIRE.

No One Hurt, But Twenty Boys Sleeping on Second Floor Are Awakened Only Just in Time to Get Out Alive, Losing All Their Effects—Rebuild at Once.

VENTURA, Nov. 22.—The main school, the recitation building and the upper school dormitory of the Thacher School, near Nordhoff, Ojai Valley, were totally destroyed by fire this morning just before breakfast.

The loss is about $10,000 and the insurance about $3200. No one was hurt. The boys helped carry out books, papers, furniture, etc., and to prevent the blaze spreading to other buildings. The boys, whose clothing was burned, have already gone to Los Angeles and Santa Barbara to purchase new outfits. School will be interrupted only two days and the work of rebuilding will be commenced at once.

The fire came from an overheated stovepipe that was probably too near the woodwork. The school was destroyed by fire in 1895 and was rebuilt the same year.

Twenty boys sleeping on the second floor of the building had narrow escapes. They were warned by Bayne De Negre of New Orleans, who detected smoke coming from the recitation rooms below. The place burned quickly and the young men barely had time to get out with their lives, leaving their effects, all of which were lost.

The Thacher School is a preparatory one to Yale and Harvard and the young men come from all parts of the United States. Architect A. B. Benton of Los Angeles has been directed to make plans for another building.

BOARD.

THREE FLIGHTS GIVE THRILLS.

GLENN MARTIN SHOWS PUBLIC THAT HE CAN FLY.

Exhibition Near Santa Ana Attract Three Thousand People. Aviator Dips and Rises, Showing Perfect Control of His Biplane. Woman Won't Prosecute Hubby.

[BY DIRECT WIRE TO THE TIMES.]

SANTA ANA, Nov. 22.—[Exclusive Dispatch.] Before 3000 people Glenn L. Martin this afternoon made three successful flights with his biplane. It was an exhibition full of thrills, though the young aviator did not attempt much in the way of height.

Each flight was for not less than two miles, and in each he returned to the place of starting, alighting with great ease. The exhibition was free, and James McFadden's pasture, which Martin used as a starting ground, held a large assemblage of people who had come afoot, in automobiles, by horse and by trolley. Everyone was allowed close inspection of the machine and police cleared the field whenever Martin was ready to start. There were no long waits. At 4 o'clock, the hour specified for the first flight, Martin's assistant wheeled the big bird out from under a clump of scraggy willow trees that have been the sole protection of the machine from the weather.

Martin took his seat, and one of his mechanicians turned the propeller, starting the thirty-horsepower engine going. The biplane was away in an instant. The ground was rough and the machine rocked like a row boat on swells. After a run of 250 feet, Martin lifted and the machine instantly responded. Attaining a height of fifty feet, Martin went over fences, plowed fields and pastures almost to Delhi, a mile distant from the starting place. Then he returned into the breeze and in a remarkably short circle he was headed for the starting field, which he reached amid tremendous cheers from the onlookers.

The second flight was much the same as the first. During it Martin furnished a thrill. At a distance of 1100 feet from the point of starting is a fence. Upon it perched several score of small boys. As Martin approached returning, he dived down toward the fence, skimming the plowed ground. Spectators were on tiptoes expecting him to crash into the fence. The boys, however, were not frightened. Just before reaching th efence, Martin sailed upward, and dozens of the lads threw their hats at him.

The third flight was by far the most spectacular. Martin rose to 150 feet and made his circle closer to the spectators and most of it at a height of over 100 feet. Time and again returning, Martin dipped and raised, showing his perfect control of the machine.

COLTON.

COLTON, Nov. 22.—The City Trustees met in the Council room last evening to discuss water rates for the new laundry and also to review new phases of the city sewer system, which is being installed.

The Women's Club programme this afternoon was under the supervision of Misses Stella Sankey, Bessie Topp and Edith Purdum, who gave their experiences of their trips abroad this summer. Miss Sankey also sang some of the native songs of the countries she visited. Miss Mary Hanna furnished instrumental selections.

Miss Tacie M. Hanna, who is attending the University of Southern California, will return tomorrow to spend the Thanksgiving holidays with her parents, Judge and Mrs. J. B. Hanna of Pennsylvania avenue.

Mrs. R. H. Bailey of Atlanta, Iowa, and her daughter, Miss Rowena, have arrived to spend the winter with R. D. Baily, assistant cashier of the First National Bank.

Puts An End To Stomach Misery

INDIGESTION, GAS, HEARTBURN AND DYSPEPSIA GO AND YOU WILL FEEL FINE IN FIVE MINUTES.

Thousands of men and women here and about Los Angeles will be surprised at the prompt relief after taking a little Diapepsin — Get some now and have your Stomach trouble over forever.

Every family here ought to keep some Diapepsin in the house, as any one of you may have an attack of Indigestion or Stomach trouble at any time, day or night.

This harmless preparation will digest anything you eat and overcome a distressed, out-of-order stomach five minutes afterwards.

If your meals don't tempt you, or what little you do eat seems to fill you, or lies like a lump of lead in your stomach, or if you have heartburn, that is a sign of Indigestion.

Ask your Pharmacist for a 50-cent case of Pape's Diapepsin, and take a little just as soon as you can. There will be no sour risings, no belching of undigested food mixed with acid, no stomach gas or heartburn, fullness or heavy feeling in the stomach, Nausea, Debilitating Headaches, Dizziness or intestinal griping. This will all go, and besides, there will be no sour food left over in the stomach to poison your breath with nauseous odors.

Pape's Diapepsin is a certain cure for out-of-order stomachs, because it prevents fermentation and takes hold of your food and digests it just the same as if your stomach wasn't there.

Relief in five minutes from all stomach misery at any drug store, waiting for you.

These large 50-cent cases contain more than sufficient to cure almost any chronic case of Dyspepsia, Indigestion or any other stomach trouble.

FESTIVAL.

ORANGE FETE IS APPROVED.

REDLANDS CITIZENS STRONGLY IN FAVOR OF IT.

It Will Be Called the Shower of Gold — Street Carnival Features Will Be Eliminated—Main Feature Is to Be a Big Display of Citrus Fruits.

REDLANDS, Nov. 22.—One hundred prominent citizens gathered around the banquet tables at Casa Loma Hotel last evening for the purpose of planning for a big orange festival to be known as the Shower of Gold. J. J. Suess, president of the Board of Trade, was master of ceremonies and outlined briefly what it is proposed to do in the way of a festival. All the speakers favored a high-class show which will attract to the city the best class of people. Every effort will be made to eliminate the regulation street carnival features, the display to be one of citrus fruits alone. The festival will probably be held the last week in December, for six days. The main display of citrus fruits will be in a large tent or building to be erected for that purpose. An orange queen will be elected and crowned with proper ceremonies and in the evening there will be entertainments at the operahouse. There will be daily parades.

Among those speakers in favor of the festival were Ralph R. Richey, George S. Biggin, Mayor Strait, K. H. Field, L. M. King, E. M. Boyd of Yucaipa, Dr. W. P. Burke, N. B. Hinckley, C. F. Harper, W. C. Hargraves, Rev. N. D. Hynson, W. S. Devol, who originated the name of the Shower of Gold, A. E. Brock and K. C. Wells. At the conclusion of the speeches an organization was perfected to be known as the Orange Festival Association. Officers were elected thus: President, Walter C. Hargraves; vice-president, E. M. Boyd; secretary, Ralph R. Richey; treasurer, K. C. Wells. An executive committee of nine will be named, the four officers named to be members.

THANKSGIVING SERVICES.

The annual union Thanksgiving services will be held in the Presbyterian Church Thursday morning at 10:30. Rev. C. F. Blaisdell, rector of the Episcopal Church, preaching. Other local pastors who will participate will be Rev. John G. Thompson, United Presbyterian; Rev. H. C. Holmes, Christian; Rev. Heber Rice, Unitarian; Rev. G. W. Foreman, M. E. South; Rev. E. J. Inwood, First M. E.; Rev. W. F. Lusk, Grace M. E.; Rev. W. R. Swickard, Lutheran; Rev. J. H. Williams, Congregational.

Bishop Johnson of the diocese of Los Angeles, and Mrs. Johanna Von Wagner, head of the housing commission of Los Angeles, addressed a large audience at Trinity Episcopal Church last night on social service work in the slums and tenement sections of Los Angeles city. Mrs. Von Wagner also spoke this morning before the class in practical philanthropy along social lines.

John C. Lynch was picked up alongside of the railroad tracks in San Timoteo Canyon early this morning by John Francis, who heard his groans and brought him to town, where his wounds were dressed at the hospital. Lynch has one arm broken, one eye swollen shut, his hair matted with blood and his body spotted with black and blue bruises as the result of an encounter with a band of Mexicans last evening in the canyon. They evidently left him at the side of the road for dead. The affair occurred on the edge of Riverside county and the matter is being investigated by the officials of that county.

The Ministers Sandwich Club held its regular monthly meeting last evening at the home of Rev. W. F. Lusk. Bishop Quayles's new book, "The Pastor Preacher," was reviewed by the host and discussed by all present. The ministers also discussed the proposed closing of the postoffice on Sunday. Another meeting will be held in this connection in the near future to take further action.

ELSINORE.

ELSINORE, Nov. 22.—Whene the Board of Trustees met last night Earl T. Ellis applied for a permit to sell liquor at his drug store for medical purposes, also for a license to serve malt and vinous liquors in the Elsinore Hotel as provided for by ordinance No. 97. The application not exactly complying with the requirements of the ordinance was referred to Mr. Ellis for correction.

The matter of granting a saloon license, which has hung fire for some time, was not taken up last evening, although both of the saloon men who have applied were present.

The first quarterly conference was held in the Methodist Episcopal Church yesterday afternoon, Rev. Dyer of Riverside presiding.

Union Thanksgiving services will be held at 10:30 a.m. Thursday in the Methodist Episcopal Church, Rev. H. J. Forthingham of the Presbyterian Church being the speaker.

A social for the young people of the church will be held Friday evening at the M. E. parsonage.

Mrs. W. Kishbaugh and niece, Miss Hilda Kishbaugh of Mauch Chunk, Pa., arrived today to spend some time with Miss Margaret Kishbaugh of North Main street.

FIND RECEIPTS ON HIM.

Alleged Professional Bicycle Thief Is Arrested in San Bernardino—Some Wheels Recovered.

[BY DIRECT WIRE TO THE TIMES.]

SAN BERNARDINO, Nov. 22.—[Exclusive Dispatch.] Henry Meyers, alias A. M. Sawyer, alleged professional bicycle thief, for whom the officers of numerous Southern California towns have been seeking for weeks, was arrested here today by the police while trying to sell a bicycle alleged to have been stolen at Los Angeles.

On him the officers found numerous Wells Fargo receipts for bicycles shipped to Los Angeles, from Riverside, Long Beach, Ontario, Lordsburg and other places. The Los Angeles police have recovered a number of the wheels.

CAMPAIGNS FOR MEMBERS.

Ontario Y.M.C.A. Wants to Get One Hundred by the First of December.

ONTARIO, Nov. 22.—The Y. M. C. A. has been quietly working up an interest in its affairs among the men of Ontario during the last month or two. A lively bowling tournament that has been pulled off free of cost to those participating has been one means of arousing interest. After December 1 there is to be a strenuous campaign for new members. From that time charges will be made for the privileges offered by the association. A special committee composed of Messrs. J. O. Mills, R. G Garbutt and George B. Hockman is to make the stir in the campaign for new members. A class in electricity study at night at the labratory of the High School has a membership of sixty. Bible classes are working, the members of which are designed to be leaders in the various movements. It is hoped to make the membership 100 by December 1.

As a result of a petition signed by residents of South Euclid avenue and sent to the City Council at its meeting last night the Superintendent of Streets has been instructed to grade up the west roadway from the Southern Pacific Railroad tracks to Dessau street.

Two bids were received for the contract of laying sewers from Cherry avenue to Lemon avenue, from the Dedrich Hardware Company and Lerch & Hardy. The latter was accepted at the figure of 69 cents per lineal foot.

Through the agency of The Ford-Kennedy Realty Company Fallis Brothers have sold their ten-acre orange grove, located at the corner of Orange avenue and G street, to H. F. Lyman for $15,000.

The ordinance for the sale of the $175,000 issue of water bonds has been passed. It reads to ask for a bid for the whole issue, with $95,000 to be delivered at first; the remainder within one year's time, or a bid for $95,000 worth alone. The whole amount is not needed at once, hence the idea of dividing. Bids are to be opened December 5.

The oranges in some of the groves here are ripening sufficiently to assure a quantity of fruit for the holiday shipment. On groves that have sandy soil oranges ripen earlier than on the heavier soils and it is from these that most of the Christmas fruit will come. The packing houses throughout this section are being put in readiness for the season's run. The majority will be open for small shipments within two weeks. The orange crop here this year is the largest that has matured for several seasons. The quality of the fruit is unusually high grade.

The Parkford Realty Company yesterday sold for A. D. Hagaman his home at No. 413 West C street to F. A. Norton for $2500. The same firm sold to Graber Brothers forty acres on East I street belonging to J. P. Ryan for $2000.

A special meeting of the Men's Club of Bethel Congregational Church listened to an address at the church parlors last evening by Judge Nealy, for thirty years an active Chicago judge.

In the School Room Eyes are Irritated by Chalk Dust, and Eye Strain induced by Faulty Systems of Lighting. Apply Murine to School Children's Eyes to Restore Normal Conditions.

DESMOND'S

Cor. Third and Spring Streets

There are many things we are thankful for; we are thankful that our efforts to give to Los Angeles the most progressive and satisfying retail Hat, Clothing and Men's Furnishing Organization in this growing city have been crowned with success; we are thankful for the tremendous and unprecedented patronage of the people, gven in recognition of Desmond's greater facilities for underselling.

For Thanksgiving We Have Set Out to Surpass All Competition in Our Unparalleled Values in

Men's and Young Men's Suits at

$14.75

Our Very Best Sellers All Season at $25 and $20

Wish you knew as much about Desmond's suits and overcoats as we do; if you did you would want both; you would not even look elsewhere for your Thanksgiving Hats, Neckwear, Shirts, Gloves, Hosiery, Underwear, Collars, Cuffs, Leather Goods, etc., etc. Our Men's Furnishing supremacy is so manifest that we think nobody really doubts it. You should see our unusual values in new weaves, sack suits, made from finest Australian yarns, on hand looms, the topmost touch of elegance, at $30, $35, $40, $45 and $50.

Special Values for Thanksgiving

All broken lines of $40, $35 and $30 Suits go on sale today while they last at $25.00.
All broken lines of $40, $35 and $30 Overcoats go on sale today while they last at $25.00.
All broken lines of $2, and $1.50 Colored Shirts go on sale today while they last at $1.00.

Ask to See Our $3.00 Hawes Hats and Everwear Hosiery

Open This Evening Until 10 P. M.

Sole Agency Dunlap Hats and Mark-Cross Leather Goods

1000 MILES IN 1000 HOURS

VENICE

"THE WINTER RESORT"

NEW WASHINGTON ROAD OPEN TODAY

See Eugene Estoppey in his wonderful Endurance Contest, running 1000 miles in 1000 hours. He runs one mile at the beginning of each hour—day and night—for 42 days, at

Beginning this afternoon, the new Washington Boulevard will be open to the public from Los Angeles to the National Boulevard at Palms. It's the greatest road you ever saw. After leaving the new road at Ivy, follow to left through Palms and then direct to Venice along the Los Angeles Pacific tracks.

TONIGHT AT VENICE

To accommodate the large crowd that is expected to remain at the Beach over night for the ROAD RACES tomorrow, the "Ship Cafe," Auditorium, Dancing Pavilion, Bowling Alleys, and all the Cafes and Restaurants at Venice will remain open throughout the night.

"Ship Cafe" Special Entertainment *Dance Pavilion*

To Be Given Away

This Beautiful 1911 Packard Limousine

(Now on Exhibition in Store)

Every Visitor is entitled to register, whether a purchaser or not. Call today and say where you wish it sent.

DESMOND'S

Cor. Third & Spring Sts.

Reina de Los Angeles Wines

Can only be obtained at our store. Do not be mislead and accept inferior wines.

THANKSGIVING SPECIALS

40c Good Table Claret Gal. .	30c
50c Riesling or Zinfandel, Gal .	40c
75c Angelica or Muscatel, Gal. .	60c
Deliciously Good	
$1.00 Sherry, Extra Dry, Gal. .	75c
$1.50 Golden Tokay "The Aristocrat" of Wine, Gal. .	$1.00
$3.00 Grape Brandy, very fine, Gal.	$2.50

Grumbach Wine Co.

649 Central Ave.

Phones Main 2295; Home F8266

DRS. SHORES & SHORES, Offices in the Henne Bldg., Rooms 222 to 228. Take elevator or easy stairs. A thorough medical examination FREE to all who apply with this ad. Confidence to any chronic nervous or private diseases. $3 a Month—Medicines free for all catarrhal troubles. Hours, 9 to 5; evenings, 7 to 8; Sundays, 10 to 12. Henne Bldg., 3rd and Spring. Entrance, 122 W. Third.

THE CITY
AND ENVIRONS.

TODAY AND TONIGHT.

THEATERS.

Auditorium—Dr Selitsky ..... 2:15 p.m.
Auditorium—Bevani Opera Company .. 8:15 p.m.
Belasco—"The Case of Sergeant Wide" ..... 8:15 p.m.
Burbank—"The Grand Army Man" .. 8:15 p.m.
Grand—"The Spring Chicken" ..... 8:15 p.m.
Los Angeles—Vaudeville, 2:30, 8:30, 7:30, 9:00 p.m.
Majestic—Mme. Nazimova ..... 2:15 and 8:15 p.m.
Mason—"The Fortune Hunter" ..... 2:15 and 8:15 p.m.
Orpheum—Vaudeville ..... 2:15 and 8:15 p.m.
Pantages—Vaudeville ..... 2:30, 6:30, 7:30, 9:00 p.m.

PUBLIC GATHERINGS.

Dedication—Manual Arts High School, 2:00 p.m.
"THE LAND AND ITS FATNESS."
Permanent exhibit at the Chamber of Commerce building on Broadway.
BUREAU OF INFORMATION.
Times Office, No. 531 South Spring street.

NEWS AND BUSINESS.

San Francisco Chief Here.

Chief of Police John F. Seymour of San Francisco is in the city.

Steals Money and Jewels.

Miss M. E. Nusbaum, No. 533 South Grand avenue, reported to the police yesterday that a thief had entered her room and stole $15 and several articles of jewelry.

Sinai Congregation Electiin.

At a meeting of the Sinai Congregation officers were elected: president, M. Laventhal; vice-president, S. Meyer; treasurer, D. Hirsch; secretary, B. Preluvsky; trustee, A. Grannas.

More About India.

Bishop Oldham, of India, will address the congregation of the Vincent M.E. Church, Twenty-ninth street, near Main, this evening, upon the work of the Methodist Church in India. Rev. Dr. Crist is pastor of the church.

Bankrupt Petition.

A petition asking that the Great Eastern Coffee and Tea Co., should be adjudged a bankrupt was filed in the United States District Court yesterday by the creditors of the concern. Those who are interested in the proceeding are the Nichols-Hammell-Loomis Company, J. A. Folger & Co. and A. D. Bond.

Low Rates to Convention.

On account of the annual meeting of the International Sunday-school Convention in San Francisco during next summer, reduced railroad fares will be made from all Eastern territory on the basis of $62.50 from Chicago, $50 from Missouri River points, and corresponding rates from other points. In the event of the National Educational Association holding its meeting in San Francisco next July, similar rates will be in effect.

Their First Banquet.

Graduates of the Engineering School of the Purdue University of La Fayette, now in Los Angeles, held their initial banquet last night at Colby & Reed's, on Hill street. Those who gathered around the table were: C. O. Dale, '03; Ralph P. Beegan, '04; F. L. Weisenheimer, '07; T. A. H. Teeter, '07; H. W. Wenger, '09; J. H. Larrimer, '09; Will Hart, '09, and Fred D. Bowlus, '09. A short business session followed the dinner.

Treasures at the Ruskin Art Club.

An interesting morning is anticipated at the Ruskin Art Club today. Mrs. Chester Brown, who spent some ten years in Peru, will exhibit to the club some of the rare treasures she brought back with her. As her husband was manager of the San Domingo Mine with headquarters at Arequipa, Mrs. Brown came in contact with all classes of life in Peru and that she availed herself of her privileges, her collection attests, is it comprises everything from the bark shirt (which is the sole covering of the native Indians) to beautiful, quaint pieces of hammered silver fashioned by the early Spaniards and rare old point lace and exquisite shawls which enfolded the shoulders of haughty Spanish beauties in bygone days.

Many Help Children's Hospital.

The liberal patronage of the many little "donation offices" for the Children's Hospital fund yesterday was a tribute not only to the worth of the object, but also to the dignified but effective manner in which the appeal was made. All day long the little tables located in every bank, leading hotel and store were centers of attraction for kindly charity. The donations, while not large, were of a number to raise the receipts of the first day to a gratifying figure. In each of the places where contributions were received yesterday the "office" will continue open until tonight and it is the hope of the ladies in charge that, when the contents of their sealed boxes are counted, there will be enough ready cash to justify the Children's Hospital in a continuance of its policy of expansion to meet the needs of a greater city.

BREVITIES.

Smoking Jackets and Gowns are now ready for Christmas. Early buyers may have garments set aside for them by the payment of a small deposit. Wonderfully handsome effects are shown—and extra strong values. Harris & Frank, 437-443 South Spring street.

The friends of Mr. Charles C. Widney, who has been with C. H. Baker for the past five years, will be pleased to learn that he is now with the C. M. Staub Shoe Company.

Thousands of andirons, fire sets and basket grates retailed at wholesale prices at J. W. Frey's Mantle House, Corner 12th and Los Angeles streets.

The Natick and Rosslyn Hotels will give two special Thanksgiving Dinners from 11:30 a.m. to 2 p.m. and 4:45 to 7:30 p.m. Price 50c.

Estates in Chancery. Persons having any unclaimed estates in England, write for information. O, Box 16 T. O.

Idyllwild stage from San Jacinto twice a week during fall and winter.

Hotel Rosslyn and Natick. Best 25-cent meals. Sunday eve., 35 cents.

Holt frames pictures. 853 S. Bdwy.

LOCAL TRAVELERS.

Los Angeles People Who Are Registered at Hotels in Other Cities.

[BY DIRECT WIRE TO THE TIMES.]

NEW YORK, Nov. 22.—[Exclusive Dispatch.] The following Los Angeles people are registered tonight at New York hotels: Navarre, D. W. Griffith and wife.

IN CHICAGO.

CHICAGO, Nov. 22.—[Exclusive Dispatch.] The following Los Angeles people are registered tonight at Chicago hotels:: Great Northern, M. Y. Wolf From San Diego: Great Northern, Horace Hinkle.

IN SAN FRANCISCO.

SAN FRANCISCO, Nov. 22.—[Exclusive Dispatch.] The following Los Angeles people are registered tonight at San Francisco hotels: Palace, Perry B. Clark, Stone Hastam, T. W. Evans, M. Zuckerman, George B. Harrison, Sam G. Lavy, Beloc Kadish, Gertrude M. Ford, Helen T. Ford, J. A. Talbot, Mr. and Mrs. Frank H. Johnson and baby, Mr. and Mrs. J. B. Cory, W. L. Ross, L. C. Ross, R. R. Sepulveda; St. Francis, T. S. Ingham, R. M. Hardin, Charles E. Jones, F. H. Griffith, J. R. Murphy, E. Wiltzee, W. Treloa.

VITAL RECORD.

MARRIAGE LICENSES.

The following marriage licenses were issued yesterday. Name and age given.

BERDROW—SPREEN. Otto William Berdrow, 22; Mildred Spreen, 21.
BIRD—CONNELLY. Walter J. Bird, 22; Ella A. Connelly, 26.
BONINO—MARTA. Pietro Bonino, 29; Dominica Marta, 22.
BRADFORD—VISON. Joseph Bradford, 54; Catharine Vison, 56.
BRAINERD—LITTLE. Raymond A. Brainerd, 22, Della L. Little, 22.
BURCHILL—LOCKRIDGE. George A. Burchill, 21; Ella Lockridge, 18.
COLE—WONDERLICH. Winfield S. Cole, 59; Lydia Wonderlich, 62.
COLLEY—JOHNSTON. David O. Colley, 28; Lorena Johnston, 20.
DARNALL—HUNTSBERRY. Paul D. Darnall, 22; Leila M. Huntsberry, 18.
DEAN—ASHURST. Otis H. Dean, 20; Josephine Ashurst, 16.
DIXON—KELLEY. Eugene E. Dixon, 26; Clara L. Kelley, 21.
FOHL—REBERS. John Fohl, 32; Elizabeth Rebers, 44.
GEMMELL—HAWK. David H. Gemmell, 29; Bessie Hawk, 27.
HASTINGS—WYLIE. Joshua W. Hastings, 35; Effie L. Wylie, 35.
HOLLAND—BEMIS. Oliver W. Holland, 23; Clara L. Bemis, 19.
JAYNE—WHITING. William N. Jayne, 56; Mary A. Whiting, 49.
JEPSON—MARVIN. Faye L. Jepson, 29; Ruth Marvin, 24.
LINDROS—GERRITSE. David Lindros, 29; Anna J. Gerritse, 30.
LOWRY—REED. Hugh T. Lowry, 24; Tena Reed, 21.
MALLOY—GILES. Frank H. Malloy, 22; Leona Giles, 21.
MOSS—COTT. Carl F. Moss, 37; Doracas M. Cott, 33.
ORCUTT—HEDLUND. Horace J. Orcutt, 25; Myrtle M. Hedlund, 22.
PHILLIPS—CHAPMAN. Herman H. Phillips, 27; Bessie A. Chapman, 28.
RADICK—DOTHERO. John Radick, 22; Cora I. Dothero, 18.
SCHMIDT—SCHABBELL. Roman G. Schmidt, 36; Doris L. Schabbell, 29.
TAYLOR—BRADY. Joseph Taylor, 22; Flora Brady, 19.
THACKER—DAVISSON. Ray H. Thacker, 24; Ethel R. Davisson, 24.
VERDUGO—BEMAL. Pedro Verdugo, 19; Rosa Bemal, 16.
WHITTEN—ELLIS. William A. Whitten, 29; Edith M. Ellis, 29.
WOOD—PURVIANCE. Edward B. Wood, 25; Maude M. Purviance, 24.
WYLIE—IRVIN. Ben C. Wylie, 27; Margaret Irvin, 22.
YATES—CHENEY. Irving C. Yates, 29; Helen Cheney, 22.
YOUNG—GAULDRON. Clare C. Young, 36; Martha D. Gauldron, 28.

BIRTHS.

Names, sex, place and date of birth.

BIGELOW. Gussie and Louis. Boy. Los Angeles, November 18.
BURK. Elise and Thomas. Boy. 1529 Montrose street, November 18.
BURKHART. Mamie and Thomas. Daughter. 201 Sheridan street.
CAMPBELL. Mary and Rufus. Daughter. Good Samaritan Hospital, November 18.
FAUCETT. Mary and Carl. Daughter. 1131 West Forty-sixth street, November 15.
FLEMING. Harriet and Paul. Boy. 1634 New Jersey street, November 15.
HERRINGTON. Rebecca and Chester. Boy. 213 Velisco street, November 11.
HILLERY. Carrie and C. M. Boy. 355 South Johnston street, November 18.
HOENSHEL. Eva and E. W. Daughter. 1913 Towne avenue, November 12.
HOLCOMB. Sallie and R. M. Daughter and boy. Mission Hospital, November 12.
KLINE. Mary and John. Daughter. Good Samaritan Hospital, November 16.
KOPLOWITZ. Annie and Morris. Boy. 121 South Rio street, October 29.
LAGO. Paulina and John. Boy. 2206 Damon street, November 20.
LUELLING. Clara and Harney. Boy. 1214 East Forty-seventh street, November 18.
MCCOY. Alice and Thomas. Daughter. 1141½ East Tenth street, November 19.
MERRILL. Aurora and Robert. Boy. Los Angeles, November 14.
NORTON. Willetta and Albert. Boy. 3019 Hunter street, November 21.
OSWALD. Pearl and W. B. Boy. Mission Hospital, November 17.
PARKER. Cora and Frank. Boy. 724 South Workman street, November 18.
PFEIFFLE. Kate and Otto. Boy. 939 South Flower street, November 16.
PAGE. Jessie and Joseph. Boy. Los Angeles, November 6.
RICHTER. Carrie and Henry. Daughter. 524 Avenue 21, November 16.
SIDES. Katherin and Walter. Boy. 226 North Avenue 20, November 10.
TAKAI. Anne and Iku. Daughter. 1420 Cherry street, November 19.
THOMAS. Emma and Hugh. Daughter. 420 East Sixty-fifth street, November 16.
VASSIN. Bessolo and Charles. Boy. 522 Macy street, November 21.
WRIGHT. Alice and Frank. Daughter. Osteopathic Hospital, November 17.
WEISENBERG. Celia and Louis. Boy. 1702 East Twenty-first street, November 12.

DIVORCE SUITS FILED.

BESKE. Mary against Herman.
STIDOLPH. Frances A. against Robert C.

DIVORCE DECREES GRANTED.

BISHOP. Emma from Frank. Extreme cruelty.
DONAHOE. Frances from Daniel. Extreme cruelty.
JOHNSON. Gertrude M. from Charles J. Desertion.
LEUENBERGER. Agnes from John C. Failure to provide.
TAYLOR. Eleanor M. from Carl I. Desertion.

OFFICIAL DEATH LIST.

Name and place of death—	Age.	Date
AARON, Arnold. Los Angeles	62	19
BOOTHROYD, Mary E. Los Angeles	79	21
DIME, Gustave. Los Angeles	59	22
EATON, John. Los Angeles	88	21
HALL, Andrew. Los Angeles	57	20
HOAG, Elizabeth S. Los Angeles	48	20
LEROUX, Adolph. Los Angeles	55	21
LEWIS, Ruth. Los Angeles	28	21
MARTINEZ, Juan. Los Angeles	1 mo.	21
MILLER, Jacob. Los Angeles	81	19
PRICE, George H. Los Angeles	8	21
REDMOND, John. Los Angeles	54	17
SMITH, Samuel B. Los Angeles	45	20
UTLEY, May E. Los Angeles	26	20
WARREN, George. Los Angeles	40	19

DEATHS.

With Funeral Announcements.

ARNOLD. At the Glendale Sanitarium, in Glendale, Monday, November 21, Thomas B. Arnold, aged 68 years.
Funeral services will be held at chapel in Rosedale Cemetery today at 2 p.m.

BIRCHER. At his home in Redondo, Thomas C. Bircher, aged 75 years.
Friends may call at parlors of Pierce Bros. & Co., No. 810 South Flower street, Thursday, November 24, 1910. Funeral, Friday, 2 p.m.

BRISCO. In this city, November 21, 1910, Robert, beloved son of Mrs. Robert Brisco, brother of W. B., Wilfred and Thomas Brisco, Mrs. A. H. Burmeister and Mrs. S. E. Prosser, a native of England, aged 36 years.
Funeral from the chapel of Robert Sharp & Son Co., No. 1218 South Flower street, today at 2 o'clock.

BROUSE. At his residence, No. 2228 Cambridge street, November 22, 1910, Alva C. Brouse, aged 75 years.
Funeral services will be held in the chapel of Orr & Boothe Co., corner Twelfth and Hope streets, Friday, November 25, at 2:30 o'clock p.m. Interment private.

DE LA MATYR. At Clearwater, Cal., Mrs. Julie De La Matyr, aged 38 years.
Remains at Sutch's funeral chapel, 842 South Figueroa street. Funeral notice later.

DIME. November 22, Gustave X. Dime, aged 59 years.
Funeral at 2 p.m. Wednesday from the chapel of Riedeman & Meyer, No. 1430 South Main. Interment, Rosedale Cemetery.

HALL. In this city, November 20, 1910, Andrew Hall, aged 57 years.
Funeral from the private parlors of Pierce Bros. & Co., No. 810 South Flower street, Wednesday, November 23, at 10 a.m. Interment, Rosedale Cemetery.

JEWELL. November 22, 1910, Henry A. Jewell.
Funeral notice later. Remains at the chapel of Orr & Boothe Co.

LEE. At No. 3319 Vermont avenue, Rev. John Parker Lee, a native of Canada, aged 89 years.
Services Wednesday at residence, 2 p.m. Friends invited. Interment private.

LEROUX. November 21, at No. 924 West Tenth street, Adolph Leroux, aged 55 years.
Funeral today at 9:30 a.m. from parlors of Cunningham & O'Connor. Requiem mass at Cathedral of St. Vibiana at 10 a.m. Interment, Calvary Cemetery.

LINDLEY. At Globe, Ariz., Sunday, November 20, Dr. Will E. Lindley, aged 48 years, son of the late Milton Lindley.
Funeral at 2 p.m. today (Wednesday) at the Evergreen Cemetery, this city.

MALTBIE. At No. 280 Drysdale avenue, Hairdstown, November 21, 1910, Elapah B. Maltbie, aged 68 years.
Remains at Breese Brothers. Notice of funeral later.

MARR. In this city, November 21, 1910, James F. Marr, aged 28 years.
Funeral from Pierce Bros.' chapel, No. 810 South Flower street, Wednesday, November 23, at 11 a.m. Interment, Rosedale Cemetery.

MILLER. In this city, November 19, 1910, Jacob Miller, aged 81 years.
Funeral from the chapel of Pierce Bros. & Co., No. 810 South Flower street, Wednesday, November 23, at 2 p.m. Cremation.

UTLEY. May Eveline Utley, beloved wife of Gerald Utley, daughter of Mr. and Mrs. J. G. Connair and sister of Harry J. Connair.
Funeral from Los Angeles Undertaking Company chapel, No. 2029 Pasadena avenue, Wednesday, November 23, 1910, at 10 a.m.

FUNERAL NOTICE.

Members of Good Will Lodge, No. 323, I. O. O. F., will please take notice that our late brother, Harry Shapiro, will be buried from Stine's funeral parlors at No. 612 North Main street at 1 p.m., Wednesday, November 23. Interment, Jewish Cemetery.

HENRY HOWLETT, W.G.
J. H. GINGERY, Secretary.

Great Jewelry Sale

The Geneva's second annual sale offers the most extraordinary gift buying opportunity that ever occurred in Los Angeles at this season of the year. Here are thousands of exquisite jewelry pieces appropriate for Christmas giving, for men, women and children—at absolute wholesale cost. Don't wait till the last day's rush and pay double what you can buy your gifts for here now.

COME TODAY.

GENEVA Watch and Optical Co.

305 SO. BROADWAY.

Order Wire Today For
Thanksgiving
75c Pure Food Label Quality, Port, Sherry, Angelica or Muscat. Special Today
Buys Dollar a Gallon Grade
So. California Wine Co.
Phones—10104; Main 332.
518 South Main Street.

"The Exclusive Specialty House."
Myer Siegel & Co.
251-255 South Broadway
Women's and Misses'.
Street and Afternoon
Dresses
Excellent values.
$25 to $40
Shown in all the newest effects and most wanted fabrics, including Wool and French Serges, Henrietta Cloth, Silk, Messaline, Crepe Meteor, Silk Poplin and Velvets.

Messaline Silk Petticoats
Price **$5.00**
Soft silk clinging Messaline Petticoats in all new wanted colors, white and in blacks, also with fancy and Persian flounces.
Siegel's for Women's & Children's Wear

Best Red Rubber Hot Water Bottles 89c
Guaranteed One Year
BOSWELL & NOYES
3rd & Broadway

BULLETS TO STOP WORK.

Unionite Admits to Witness That "Drastic Steps" Were Needed to Stop Free Workmen.

[ASSOCIATED PRESS NIGHT REPORT.]

TAMPA (Florida) Nov. 22.—After examination of several witnesses today the State rested in the trial of the leaders of the cigarmakers' strike. E. B. Fisher, a cigar box manufacturer, testified that several days after the shooting of J. F. Easterling he had told De Lacampa, head of the Tobacco Workers' Union, that the strikers were making a big mistake in shooting Americans, and that De Lacampa had replied: "Well, I am sorry, but we had to take drastic steps to prevent the men from going to work."

IN MEMORIAM.

Elmer Elliot Frink, one of the innocent lives that were sacrificed in The Times disaster of October 1, was born at Loma Linda, Cal., twenty-three years ago today. He was a Christian gentleman, a loyal husband, a devoted son and brother. "Heaven and earth are wedded now, since so much earthly love is there."

OBITUARY.

Thomas Cain Bircher died very suddenly at his home near Manhattan Beach on November 19, 1910. Mr. Bircher was born in Wheeling, W. Va., July 10, 1835. In 1861 he joined the Union Army and remained in service four years, witnessing Lee's surrender to Grant at Appomattox, 1865. In 1886 he came to California, locating in East Los Angeles, where he lived for nearly twenty-three years. He is survived by widow and five children, Mrs. Frank Betsworth, Mrs. Harry Crary, Mrs. L. M. Prinderville, William and James Bircher, and a large circle of friends mourn his sudden death. The funeral will be held at the private chapel of Pierce Bros. & Co., No. 810 South Flower street, Friday, November 25, at 2 p.m. Funeral in charge of Kenshaw Post, G.A.R. Friends invited.

Peck & Chase Co., Undertakers.
1213-15 S. Figueroa st. Lady assistant. National Casket Co., caskets. Tel. Main 41, 62127.

Free S. & H. Green Trading Stamps on all orders for beer, wines and liquors. Old Plantation Distilling Co., 108-110 South Broadway. Phone Home A1272; Main 1641.

Orr & Boothe Co.
Successors to Orr & Edwards Company,
Funeral Directors and Embalmers.
Now in our new chapel, 12th and Hope sts.
Sterling S. Boothe, Pres. John D. Faris, Secy.

Robt. L. Garrett & Co., Undertakers.
No. 1237 South Flower street. Main 75, F7533.

If You Want to Go East C. Haydock, Agent Illinois Central R.R., 118 West Sixth.

Notice to Times' "Liner" Patrons.

The Times is now prepared to accept for publication real estate liner advertisements for the Sunday edition up to 10 p.m. Saturday. All other "Want" advertisements will be accepted up to 11 p.m.

However, we will appreciate the favor of getting copy for advertisements as early as possible.

Greetings, old friends, greetings, you Holidays! May you never grow shorter and may we have more money next year with which to celebrate you. Also, by the time you roll around again, may all hands have learned well to side-step the $75-suit-for-$15 tailor. It takes time to learn that lesson.

A. K. Brauer & Co.
Successors to Brauer & Krohn
"TAILORS TO MEN WHO KNOW"
128-130 S. Spring
Cor. Fifth and Spring 111½ S. Main

Steamships
HAMBURG-AMERICAN
London—Paris—Hamburg
*Batavia ..... Dec. 2, 10 A. M.
(Kaiserin Aug. Vic ..... Dec. 10, 12 noon
‡Pres. Grant ..... Dec. 17, 10 A. M.
*Pennsylvania ..... Dec. 22, 11 A. M.
†Uncxcelled Ritz-Carlton a la Carte Restaurant, Gymnasium, Elec. Baths, Elevator, Palm Garden. *Second Cabin only. ‡Hamburg direct.
Gibraltar, Algiers, Naples, Genoa
By new 17,000-ton steamers, equipped with all modern safety appliances. Electric Baths, Gymnasium, Elevator, etc.
S. S. CLEVELAND ..... Dec. 6, 10 A. M.
S. S. CINCINNATI ..... Jan. 5, Feb. 14
S. S. CLEVELAND ..... Jan. 28
WEST INDIES
Hamburg-American Pleasure Cruises
To Islands of Perpetual June
Three delightful cruises, leaving New York January 24, February 25 and March 28, 1911, by the 12,500-ton S.S. Moltke, largest steamship sailing to the Spanish Main, West Indies, Panama Canal and Bermuda. Two cruises of 28 days' duration $150 and up. One cruise, 16 days, $85 and up.
Also cruises to the Orient, South America, Around the World, Up the Nile, etc.
Write for illustrated booklets.
HAMBURG-AMERICAN LINE
160 Powell st., San Francisco, Cal., or Hugh B. Rice & Co., 609 So. Spring St., also German-American Savings Bank, Spring and Fourth sts., Los Angeles, Cal.

The Chic Millinery
316 W. Fourth St.
Bargains In Trimmed Hats
We are offering every trimmed hat in our store at a greatly reduced price. No place in the city can you find such values. Come and see.
$12 hats for $8.00
$10 hats for $6.75
$7.50 hats for $5.00
Don't Forget the Place
The Chic Millinery
316 W. Fourth St.

Reliable Values
At Reliable Prices
Montgomery Bros.
The Reliable Jewelers and Diamond Merchants
Broadway, Near Fourth st.

Cemeteries.
Inglewood Park Cemetery
Two miles outside of the city limits, on the Los Angeles and Redondo Ry. 300 acres of perfect land with improvements outclassing any cemetery on the Coast. 207 S. Broadway, Room 202. Phones—F3403; Main 4659. Supt. Phone 10541.

Evergreen Cemetery
The Los Angeles Cemetery Assn., Boyle Heights, near City Limits. Operated under perpetual charter from Los Angeles city. Modern chapel and crematory. Office, 329 Bradbury Building. Phones—Main 685; A5466. Cemetery—Home D1088; Boyle 9.

Rosedale Cemetery
An Endowed Memorial Park, noted for its natural beauty; Endowment Fund for perpetual care over $250,000; modern Receiving Vault, Chapel, Crematory and Columbarium; accessible. City office, Suite 202-206 Exchange Bldg., N. E. cor. 3rd and Hill sts. Phone Main 909, A1429. Cemetery Office 1421 West Washington st. Phone 72568, West 80.

Hollywood Cemetery
Rolling lawns, trees, shrubbery, and beautiful lakes. MODERN IN EVERY RESPECT. Situated in the most beautiful section of Southern California, the ideal location, just inside Los Angeles city limits. Melrose and Colegrove car lines to grounds.
A CEMETERY THAT IS SELECT.
A1121. 208 Laughlin Bldg. Main 261.
Cemetery Phones—59035. Hollywood 542.

Forest Lawn Cemetery
Non-Sectarian
Conducted on the park plan under perpetual care. It comprises 125 acres surrounded by beautiful foot-hills in the Fernando Valley, just outside Los Angeles city limits.
City office, 321 Wright & Callender Bldg.
Cemetery office, Tropico, Cal.

AUCTION SPECIAL
To the Trade Only
$5,000 Stock of Holiday Goods, Curios, Toys, Etc.
A complete stock of the finest holiday goods in the city has been consigned to us to be sold at public auction to the trade only. The owner is retiring from business and the stock must be sold TODAY, Nov. 23, commencing at 10 a.m. The goods have been moved into our salesrooms, second floor, and must be disposed of and removed by Nov. 24. The stock consists in part of 300 assorted Teddy bears; 20 doz. assorted dressed dolls; 10 doz. assorted kid dolls; 25 doz. celluloid dolls; 10 doz. rubber dolls; 5 doz. bisque and china novelties; 10 doz. assorted rubber balls; 20 doz. assorted balls; mechanical toys; large assortment of leather post cards, calendars and souvenirs; 20 doz. animal toys; fine assortment Christmas decorations; music rolls; post card albums; souvenir albums; Christmas cards; games; toys; children's sets of dishes; banks and safes; leather purses, cigar cases, card cases; splendid assortment of shell goods; necklaces; beads; wooden novelties, etc., etc.
Also fine consignment of hand-carved teakwood taboretines, stands and furniture novelties; mosaics; oriental vases, bowls, jardinieres; old hand-painted plates, platters, cups and saucers; berry sets; chocolate sets; tea sets; toilet sets; manicuring sets; fine assortment of burned wood pieces; shaving sets; silver tea sets, silverware; chests of silver, mantel clocks, chafing dishes, etc., etc.
LOS ANGELES AUCTION & COMMISSION CO.
J. J. SUGARMAN, Auctioneer.
401-403 North Main Street.
Phones Broadway 1667 and F1719.

AUCTION
Beautiful Story and a Half Home
226 WEST 52ND STREET. Eight rooms. Between Moneta and Figueroa. Lot 50x100.
Thursday, Nov. 24
at 3 o'Clock P. M.
Property is thoroughly modern. High-class plumbing, fine electric fixtures, cement walks and porch and outside parkings, beautiful lawn, on nice street, excellent neighborhood, hardwood floors, beamed ceilings, bath, electricity, hot and cold water, barn. Convenient to Moneta ave. cars, also church and school. Artistic style architecture. Practically new. Owner leaving city. Satisfactory terms will be given.
THE R. H. STROUSE CO., Auctioneers.
210 Central Bldg.

AUCTION
Today, 10 A. M.
747-749 So. Spring Street
Furniture, Rugs, Carpets, Shoves, Heaters, Etc.
Reed & Hammond
F 3545 Bwdy 2860

AUCTION
Household Furnishings
Wednesday, Nov. 23,
10 A. M. and 2 P. M.
830-32 South Main St.
The entire furnishings of 30 rooms removed for convenience of sale to our salesrooms, owners are leaving the city and everything must go on above date, positively no limit or reserve. Seats for all.
RHOADES & RHOADES, Auctioneers.
Phones Main 1259; F1259.

NOTICE
About the Art Auction
The GRANDEST AUCTION SALE of Art Goods at 627 S. OLIVE ST. ever held in Los Angeles is over. All parties who have purchased during these five days of sales are requested to call for their goods today, unless it had been otherwise arranged.
Personally, we wish to thank our clients and many patrons for having co-operated with us in having made this Auction such a grand success.
Respectfully, LEE L. POWERS.
Theo. F. Zimmer, Auctioneer.

STEVENS & KOCK
AUCTIONEERS
629 SO. OLIVE ST.
Will purchase your goods for cash, paying more for same than any house in the city, or will make cash guarantee. See them before disposing of your goods.

REED & HAMMOND
AUCTIONEERS
---Offices---
747-749 So. Spring St.

Auction Auction
We have for sale several stocks of merchandise, consisting of confectionery stores, grocers, crockery, etc., well located in this city and nearby Southern California towns. Also a large assortment of fixtures of all descriptions, which can be had at a large reduction from the original cost price. Enquire at the Board of Trade, 600 Equitable Savings Bank Building.

Stevens & Kock
AUCTIONEERS,
629 SOUTH OLIVE ST.
Will purchase your goods for cash, paying more for same than any house in the city, or will make cash guarantee. See them before disposing of your goods.

AUCTION
LOS ANGELES AUCTION & COMMISSION CO. J. Sugarman, Auctioneer, 401-403 N. Main st., Phones: Broadway 1667 and F1719.
We will SELL your store, household goods or other property on commission, and guarantee the best results.
We will BUY for cash, and guarantee to pay the highest prices.

Exclusive Ladies' Tailors
A. GREENE & SON.
LOS ANGELES, CAL.
321-325 West 7th Street

See Thursday's Papers for Bargains.
DAYLIGHT STORE.
Jacoby
331-333-335
"SOMETHING NEW"

Great Pre-Holiday JEWELRY SALE
10,000 regular 50c Novelties, Today . . . 19c
A SURPLUS stock lot from a Providence, R. I., manufacturing jeweler, bought for spot cash away below value. An innumerable variety of styles in Brooches, Breastpins and other dainty, serviceable trinkets. Every piece new and perfect. Regular 50c values. Today at 19c.

Sale Long Co
Today
$17.5
A Sale
bered
esting
urnish

Another Order
Today
Economy
have that
A RARE
Choice of
Dress Goods
guaranteed.
$6.75. Today,

Semi-Annual Mi

Regular $5.00 to $6.00 Trimmed Hats
Regular $7.50 to $8.50 Trimmed Hats
Regular $10.00 to $12.50 Trimmed Hats
Regular $12.50 to $13.75 Trimmed Hats
Regular $15.00 to $16.50 Trimmed Hats
Regular $18.00 to $20.00 Trimmed Hats
Regular $22.50 to $25.00 Trimmed Hats
Regular $35.00 to $40.00 Trimmed Hats
Regular $45.00 to $55.00 Trimmed Hats

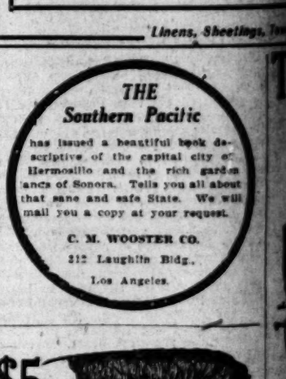

$5
20-INCH AFRICAN OSTRICH PLUME—Black or White, French Curl. Mail orders carefully filled. SCHOFIELD MILLINERY CO., 727 South Broadway.

"The New Store for Women"
BEHREND'S
Successors to Mosgrove.
Phones: A3035; Broadway 2267.
719 SOUTH BROADWAY.

SHOES FOR MEN
Hollander & Funke Co.
THE FAMILY SHOE STORE
428 SOUTH BROADWAY

Wood Bros.
MEN'S CLOTHES
343 South Spring

CANCER
Removed Without the Knife.
Fee $10 Any skin cancer not healed in 60 days. Breast Tumors our special y. Send for Booklet. Consultation free.
THE GERMAN REMEDY CO.
Rooms 224 and 225 San Fernando Bldg., 4th and Main, Los Angeles.

THE Southern Pacific
has issued a beautiful book descriptive of the capital city of Hermosillo and the rich gardens of Sonora. Tells you all about that sane and safe State. We will mail you a copy at your request.
C. M. WOOSTER CO.
312 Laughlin Bldg.,
Los Angeles.

Los Angeles Daily Times

WEDNESDAY MORNING, NOVEMBER 23, 1910. On All News Stands, Trains and Streets. 5 CENTS

NOVEMBER

See Thursday's Papers for Details of...

DAYLIGHT STORE. SUNSET...

Jacoby B...

331-333-335 South...

"SOMETHING NEW EVERY...

Great Pre-Holiday JEWELRY SALE

10,000 regular 50c Novelties, Today . . . 19c

SURPLUS stock lot from a Providence, R. I., manufacturing jeweler, bought for spot cash away over value. An innumerable variety of styles in Brooches, Breastpins and other dainty, serviceable trinkets. Every piece new and perfect. Regular 50c values. Today at 19c.

The ... Co...

$1.2...

Sale Long Coats

Today . . . $17.50 to...

A Sale Dec... bered as On... esting Value... urated on O...

JUST when the ... matter of ... en, comes this ... chase fashion... reduction in ... broadcloth, ... novelties, tweeds ... quality linings ... to select from.

Another Notable Order Value Today at ...

Economy will dictate ... have that new ...

A RARE chance to ... fectly tailored ... Choice of any three ... Dress Goods in the ... guaranteed. Only 10 ... $5.75. Today, Dress ...

Semi-Annual Mid-Season ...

...ar $5.00 to $6.00 Trimmed Hats, Mid-Season ...
...ar $7.50 to $8.50 Trimmed Hats, Mid-Season ...
...ar, $10.00 to $12.50 Trimmed Hats, Mid-Season ...
...ar $12.50 to $13.75 Trimmed Hats, Mid-Season ...
...ar $13.00 to $16.50 Trimmed Hats, Mid-Season ...
...ar $18.00 to $20.00 Trimmed Hats, Mid-Season ...
...ar $22.50 to $25.00 Trimmed Hats, Mid-Season ...
...ar $35.00 to $40.00 Trimmed Hats, Mid-Season ...
...ar $45.00 to $55.00 Trimmed Hats, Mid-Season ...

...Linens, Sheetings, Toweling...

THE Southern Pacific ...issued a beautiful book descriptive of the capital city of ...osillo and the rich garden ...of Sonora. Tells you all about ...ane and safe State. We will ...you a copy at your request.

C. M. WOOSTER CO.
212 Laughlin Bldg.,
Los Angeles.

...H AFRICAN OSTRICH FLUME—Black or ... French Curl. Mail orders ...p filled. SCHOFIELD MILLINERY CO., 727 South Broadway.

...New Store for Women"

...EHREND'S

...essors to Mosgrove.
...A3035; Broadway 2267.
...SOUTH BROADWAY.

...HOES FOR MEN
...der & Funke Co.
FAMILY SHOE STORE
...SOUTH BROADWAY

...od Bros.
...EN'S CLOTHES
...South Spring

CANCER

Removed Without the Knife. Fee $10 ... Any skin cancer next ... tendays. Breast Tu... ...our special ... Doctors. Ex... ...18 pediatrists. Consultation free. THE GERMAN REMEDY CO. ...oms 224 and 225 San Fernando ...dg., 4th and Main, Los Angeles.

FURS

...y reasons why you should buy your furs ...good reason why you should not—if you ...se at all this season.

...ent time our lines are complete. Every...ion, good taste or utility can suggest is ...spection. Later on assortments will be ...n missing and choosing unsatisfactory ...

...the greatest assortment of Furs this season ...own; greatest varieties and biggest values. ...have the pleasure of wearing your furs ALL ...only the last half of the fur season.

...ck Pieces $10.00 to $400.00
...ffs $30.00 to $150.00
...ck Pieces $20.00 to $100.00
...ffs $35.00 to $80.00
...ck Pieces $25.00 to $150.00
...ffs $40.00 to $200.00
...e Sets of Black Furs $9.00 to $350.00

...ur line embraces the following popular pelts in ...capes and muffs.

...ll Fox	White Fox	Brown Bear
...ther Fox	Sable Fox	Raccoon
...ian Fox	Broadtail	Seal Otter, etc.
	Opossum	Black Bear

—Second Floor—

...y Sensation ...ed Shapes Half Price

...rtment makes a cut in Millinery it ...utters. Read on!

...e here today and choose from any un...e house and all we'll ask you to pay is half ...l bear this in mind: Among them there's ...l are smart, new Fall and Winter styles; in ...e season's output. Listen:

...Wooly Beavers, Velvets, combinations of ...ls, and a few Felts—but only a few of the ...

...$10.00 Shapes Today, $6.00 to $10.00.

—Second Floor—

...B. Blackstone Co.
DRY GOODS
...LE GOODS AT POPULAR PRICES

...ianos at ...bstantial Discounts

...ing Our Removal Sale

...n Player Piano—an instrument that every member ...y and enjoy. Thousands of families which formerly ...e advantages of music in the home—because no...

...ve. They ...e prices, ...Our Removal ...e lower yet.

...are Subject to Discounts ...$75 to $200

...d complete line of reliable Player Pianos pro... prices quoted are subject to the discounts.

...$50, $750, ...re at $750. ...ench and ...ard. Esplanade ...Flats and ...$400. ...to suit.

Free Music and Exchange of Music

With all the Player Pianos named we give a liberal supply of free music at time of purchase. You also have the privileges of our great Music Library, and can exchange your music without charge as often as you like. This is a great advantage.

...IRKEL COMPANY

...y, Cecilian and Victor Dealers
South Spring Street

...ods

...ALIANCE ...AMPORT

THERE is a satisfying charm in the personality of a magnificent motor car which one feels in its presence but cannot definitely analyze nor understand.

H. O. HARRISON CO.

...Clothing Clothes for Men and Young Men
DESMOND'S
Third and Spring Streets

A GOER.

WOMAN AT WHEEL IN SENSATIONAL DASH OVER SANTA MONICA AUTO RACE COURSE.

Fearlessly She Drives Huge Machine at Rate of Ninety Miles an Hour, Makes the Turn at Speed Never Before Seen Here, and Sets All Clockers Wondering and Guessing---Chicago Chauffeuse Who Knows Cars From A to Z.

Miss Myrtle Berger,

the Chicago girl who drove the huge Pope-Hartford car in a thrilling practice spin yesterday at Santa Monica.

ONE of the liveliest sensations that ever marked the preliminaries of a great automobile road race came at daybreak yesterday on the Santa Monica course, when a petite chauffeuse, in motor togs, dashed over the finish line driving a giant motor car. This daring maid, her racing hood hooked tightly beneath her chin, sent the motor monster at terrific speed down Ocean boulevard to the dangerous curve, where the Knox was wrecked. She rounded the turn and rushed into the Nevada avenue stretch at almost ninety miles an hour.

Nerve-thrilling shocks have been given before, but the watchers at the finish were electrified as the roar of the naked exhaust sounded in the Palisades less than eight minutes after the woman had left the starting line. She was coming down the back stretch into the "S" turn and the watchers were out. Over the line came the huge car, the woman grasping the wheel firmly. She had made the circuit in 7 m. 32 1-5 s. It was the greatest performance of skill and pluck ever seen on the course.

Wild guesses were made as to who the woman might be. She had the nerve and strength to handle the car as well as the best of the male drivers. She was making the speed of the favorite in the big race, but no one knew who the plucky girl was. The car had gone over the roads so fast that it was hard to tell which motor the woman was driving. She made another circuit and left the course as mysteriously as she had appeared, without telling her name, or allowing the watchers to examine her car.

A CHICAGO WHIRLER.

Miss Myrtle Berger, of Chicago, a woman who has handled the swiftest racing machines in the world, was the driver of the machine which raced over the course at such tremendous speed. She is pretty, stylish, and an admirer of fast cars. She has a nerve that is envied by the classiest drivers. She does not know what fear means.

Unassuming and shy, she refused to meet any of those who had gathered to watch her whirl over the roads. She had seen the fastest motors in the great races in the East, and determined to try her skill on one of the fine courses of the West. She chose one of the most powerful cars entered, and swung the Pope-Hartford along at a clip that few men would take. She knows a car from the tail lamp to the radiator. She is unafraid when the motor barks savagely and when a dangerous curve looms up just ahead. She

(Continued on Eighth Page.)

GREAT.

MAY DRAW ON WELLS OF GAS.

To Connect City With Kern County Field.

Pipe Line Proposed to Join the Hissing Holes.

Standard Oil Experts Busily Investigating.

Los Angeles is to have natural gas. This is the assertion of J. C. McDowell of Pittsburgh, whose word is accepted as final by the greatest gas corporation in the world the Philadelphia Company of Pennsylvania, West Virginia, Ohio and Indiana.

Mr. McDowell has just completed a tour of inspection of the great oil and gas fields of Central California, and he is as enthusiastic as a staid business man who has seen the great Pennsylvania, West Virginia and Ohio gas fields developed, can be.

He says that there is enough gas now going to waste in the oil fields to more than twice supply the demands of Los Angeles and San Francisco. He is authority for the statement that the one great "gasser" struck by the Standard Oil Company in the Kern field, which blows out something like 2,000,000 cubic feet of gas per day, is sufficient to furnish Los Angeles with light and fuel for years to come.

Mr. McDowell, who has just passed through the city after an inspection of the gas and oil fields, spent a day at the Alexandria, but had little to say for publication concerning the results of his tour. To a close business friend, however, he told of his astonishment at the tremenduous pressure of gas he found.

It is stated that the presence in California of the great group of Standard Oil officials now at the Alexandria is the direct result of the report made by McDowell. McDowell has been the leading factor in the development of the gas fields of the East and his presence in any new field is always looked upon as the turning point in that field's development. He has seen the California fields and is enthusiastic.

The party of high Standard Oil officials which arrived here Sunday night in a private car, after a complete tour of the oil and gas fields of California, is believed to have devoted most of its time to the gas development and possibilities of the field. These officials covered the identical ground McDowell went over and their presence in California is understood to be the direct result of the reports made by McDowell.

Of the dozen gas wells now producing, but whose output is wasted all have been visited by these men. They have made an estimate of the cubic feet of gas now in sight and its possibilities. It is asserted that they have discovered almost unlimited opportunities for the development of gas.

In addition to the tremendous output of the 2,000,000 cubic feet of the Standard's well, there are several gas wells on the property of the Honolulu Consolidated Company in Kern county. The United Oil Company has at least three gas wells, and the Midway-Consolidated Company has as many more.

One month ago, when the big Standard well was ignited, it's roaring could be heard five miles away. To subdue it seven steam boilers were used. This pressure, even, was barely sufficient to subdue the monster.

The California Natural Gas Company of Los Angeles and San Francisco is looked upon by many as the nucleus for a great corporation which will lay pipe-lines from the Kern field to Los Angeles and to San Francisco.

While the officials of the Standard Oil Company and Mr. McDowell were in the Kern district they were the guests of B. C. Oliphant, general manager for the California Natural Gas Company, and were shown the small pipe lines already installed in Kern county which are furnishing fuel gas to several small towns and many oil plants.

It is estimated that within eighteen months the necessary pipe can be secured and the pipe line constructed from Bakersfield to Los Angeles, a distance of a little over 200 miles. There are many longer gas mains in the East and the distance is not at all prohibitory.

The fact that several of the higher officials of the California branch of the Standard Oil Company have recently resigned to go with the California Natural Gas Company is looked upon as showing the connection between the two companies.

The Philadelphia Company of the East, with a capital of $100,000,000 and controlling the street railways of Philadelphia and Pittsburgh, in addition to the natural gas wells of practically the entire country, is affiliated with the Standard Oil Company. When the gas wells of West Virginia, Pennsylvania and Ohio began to run low the company prospected in Indiana and thence to Oklahoma developing gas property. McDowell was always closely connected with the company and developed the natural gas for Kansas City and adjacent points.

At the Alexandria Hotel, where the group of officials is quartered, they have engaged a suite of fifteen rooms or almost the entire sixth floor. They have stenographers and clerks in their apartments, but no newspaper men. They have so far refused to discuss the object of their visit to the Coast, with the exception to say that they have been inspecting the gas and oil fields.

They have been in conference with many local officials of California oil companies and it is understood that negotiations are pending for the transfer of all gas privileges on the various oil properties to a gas company.

This gas company, backed by the strength of Standard Oil, will immediately enter upon the work of constructing pipe lines from the big fields to San Francisco and Los Angeles.

In the many districts where gas is known to exist, and which have been shunned by the oil hunters, new wells will be sunk for gas. In the present oil fields there are many gas wells which were originally drilled for oil, but were later abandoned when a great pocket of gas was discovered.

ASKS QUIET SUNDAY.

Dr. C. E. Locke appeared before the Council yesterday asking that legislation be enacted suppressing the Sunday motorcycle races at the Coliseum, Main and Sixty-fourth streets. He said he was speaking for the neighbors who want a quiet Sunday, and he also reported that gambling is permitted in the inclosure. Dr. Locke said he is not agitating a general Sunday observation of quiet, but believes it proper in that neighborhood.

THE PUBLIC SERVICE.

SUMMARY OF THE DAY.

A division in the Police Commission is understood to prevent any possibility of change in the office of Police Chief. The Mayor says Galloway has not been asked to resign.

Police officers were instructed to make full reports of all arrests of pickets to prosecuting attorney, and to post themselves thoroughly on their evidence.

The hearing of the action brought by Beatrice Anita Baldwin Turnbull to be declared an heir to the "Lucky" Baldwin millions, was yesterday postponed by Judge Rives to December 12.

Judge Willis yesterday made an important ruling on the question of prosecuting a man criminally for failure to provide for his wife or family. He thought a civil action will be best productive of results in assisting the needy ones.

Tommy Lee Woolwine makes affidavit that he spent but $788.55 in his chase of the District Attorneyship.

AT THE CITY HALL.

NO CHANGE IN POLICE HEAD.

CONFUSED SITUATION PREVENTS ACTION ON CHIEF.

Mayor Says Galloway Has Not Been Asked to Resign and No Offer Has Been Made ti Fleming. Dissension in the Commission Paralyzing Police Efficiency.

A reorganization of the police force seems more distant now than ever. A complete change of front on the part of the Police Commission is apparent, and it is taken to mean that there will be no change in the head of the department unless he should voluntarily quit.

The Mayor said yesterday that he had not asked Chief Galloway to resign and that no offer, with his authority, had been made to E. J. Fleming to accept the position. Fleming also says he has not received any offer and would not consider one if he had.

"When this trial of Talamantes is over," said the Mayor, "the Police Commission will take up the charges filed by Mr. Dean against Chief Galloway and investigate them. Just at this time we have all we can do with the business now pending, but as soon as there is a chance we will look into the accusations against Chief Galloway."

One reason advanced for the decision of the Mayor to let no change of police administration take place is because of the internal relations of his Police Commission. This body is far from unified and the Mayor is kept busy dodging between the different alignments of the members and offering olive branches. In a number of meetings the division between Johnson and Davidson, on one hand, and Topham and Wellborn, on the other, has been open. In every case the Mayor has voted with the Republican members and this has not mollified the two Democrats. Strangely it appears that original anti-Galloway efforts came from two Democrats, but now the situation is reversed and it is apparent that the two Republicans are the ones favoring a change in the chief. But there is not a majority, seemingly, on any one man or any one course of action.

The commission is understood to be in about the same position it was when Galloway was chosen. For weeks each member had voted for a different candidate. Each stood pat for his man and Galloway, whom no one knew, was a final compromise. Now the commission vacilates between dismissing him and indorsing him, until it is doubtful whether the chief knows what to depend on. Under such conditions his administration cannot become efficient and it is doubtful if a solid commission behind him on all affairs would augment his disciplinary power.

It is said political considerations are the elements destroying the stamina of the commission. The game being played is one of temporization on the part of the commission and while this is going on the discipline and efficiency of the entire police force is being endangered, if, in truth, it has not already been seriously injured.

With a vacillating commission and paralyzed field administration of the force it is not wondered at that crooks of the country are looking upon Los Angeles as good prey, especially since the police cannot arrest suspected characters as of old, and must wait for specific causes.

WHAT FORD SAYS.

Deputy District Attorney Joseph Ford stated yesterday: "The evidence against Chief of Police Galloway has been placed in my hands, and I will issue a complaint today. The charge Galloway probably will have to face is embezzlement. If the amount of the embezzlement warrants, a felony charge may be issued.

"However, there is no necessity of haste in this matter, as far as the District Attorney's office is concerned. The moral status of this case, of course, is up to the Police Commission. We are only interested in the legal side, but if the Police Commissioners can endure it, we can afford to be deliberate in turn.

"In regard to Police Commissioner Topham's connection with the taking of bicycles from police headquarters under the sanction of the Chief, I will say that the filing of an embezzlement charge against the Chief may result in the filing of a complaint against Mr. Topham, alleging receiving stolen property. That angle of the mess has not been thoroughly probed as yet. I am busy looking up authorities now."

Confirms Eighth Street.

The Council yesterday finally confirmed the assessments for the opening and widening of Eighth street, from Broadway to Figeroa street. The proceeding has been pending for nearly a year in its present form and many efforts have been made to adjust the assessments to eliminate complaint. The final roll is admittedly inequitable in some ways, but the Council voted that it was the best that could be done. The widening has already been practically accomplished by the setting back of buildings while the proceedings were pending.

FOR CHRISTMAS MAIL.

Unexpected Allowance of Ten Extra Clerks Made Postmaster for Emergency Work.

While cogitating on the problem of handling the approaching Christmas rush of mail, Postmaster Harrison was yesterday delighted by the receipt of information from Washington that he was authorized to give steady employment to ten more regular clerks.

The constant increase of the mail handled through the local office has made it necessary for the government to continually make extra allowances of help, but this is the largest number of clerks which have been authorized at one time for many months.

AT THE COURTHOUSE.

OPPOSING ANY DISTRIBUTION.

PETITION OF SAN FRANCISCO HEIRS UNDER FIRE.

Boston Claimant Demands Extra Time to Prepare Case and Trial Goes Over for Twelve Days. Combination of California Legatees Formed in Defense.

Another step was taken in the litigation relating to the distribution of the estate of Elias J. ("Lucky") Baldwin, in Judge Rives's court, yesterday.

Some time ago a petition was filed by Mrs. Anita Baldwin McClaughery and Mrs. Clara B. Stocker, of San Francisco, asking for a partial distribution of the property. This petition was opposed yesterday by the attorneys representing Beatrice Anita Baldwin Turnbull, of Boston, and an effort was made to have the partial distribution of the property postponed until the question of heirship could be established—the point in the action brought in behalf of Miss Turnbull, opposing the distribution.

It was intended that the hearing in the Turnbull complaint should commence December 1, but it was urged on the part of the Turnbull claimant that sufficient time had not been allowed for the preparation of their case. They wanted the matter to go over until January or February.

It was also urged that important witnesses were needed from Arizona and British Columbia; that the Baldwin estate, threatened with law suits on every hand, was not in a position to be distributed even partially; and finally that Attorney Henry G. Grant, of Boston, who has been retained in the interest of Miss Turnbull, could not be here December 1. Arguments were also made in favor of the demand in behalf of Miss Turnbull that the case be tried with a jury instead of the court.

It was finally arranged that the trial of the case involving the right of Miss Turnbull to a share of the estate of the dead horseman should begin on December 13, at 9 o'clock, and it is likely that at least a month will be taken in the hearing, as the court is only able to devote two days a week to the proceedings. In the meantime there will be no distribution of any character.

It was announced yesterday that not less than forty witnesses will be summoned on both sides, and it is expected that the case will be fought as hard as any in the recent history of the Los Angeles county courts.

It is understood that the attorneys for the other heirs have collected an immense amount of testimony in regard to the rights of Miss Turnbull, and they unite in the opinion that there will be nothing doing in the way of any compromise of her alleged claim.

IMPORTANT RULING.

FAILURE-TO-PROVIDE LAW.

Judge Willis is of the opinion that a woman cannot prosecute her husband for failure to provide with a criminal action, and also seek relief from the divorce court on the same grounds. The court thinks that it is a matter to be dealt with by the civil courts, if an action for divorce has been filed, and he expressed his intention to dismiss all cases when a civil suit is pending.

The issue came up in the case of Charles Payne, who was charged with a felony in failing to provide for his wife. He and his wife separated the day they were married. He later brought a suit for divorce against her, and she had him arrested for non-support. An effort is being made to have the charges against the man dismissed.

The ruling of Judge Willis is important as it is the first time the matter has been passed upon by the Superior Court, since failure to provide has been made a felony.

Judge Willis holds that it does the family little good to send a man to jail for not supporting, and the giving of a bond is about the only outcome of a criminal prosecution. In a divorce action the court can order the husband to pay alimony, and if he fails to do so he can be sent to the County Jail. Financial relief is almost immediate in divorce actions, for if the court finds that the woman is in need the husband is ordered to pay her temporary alimony.

ELECTION EXPENSES.

WOOLWINE FILES ACCOUNT.

Thomas Lee Woolwine, who for some time labored under the hallucination that he was a candidate for District-Attorney against Capt. John D. Fredericks, filed his account of election expenses yesterday. The total amount is $788.55, which is cheap considering the amount of advertising he received. Of this amount he alleges most of the money went for the rent of halls and advertising. Woolwine admits that he paid $150 into the coffers of the Good Government Club.

Lou G. Guernsey, who made the race for Assemblyman in one of the districts, and was defeated by Dr. W. A. Lamb, admitted in a statement filed yesterday, that he spent $225 chasing the will-o-the-wisp of political preferment. In this amount is included the El Ropo cigars and Bull Durham tobacco, which he says he furnished the colored voters, who then proceeded to vote for the other fellows. He also spent $15 for pink tea and lemonade with the suffragettes.

ALTERNATIVE WRIT.

CHINAMAN WANTS LICENSE.

The right of the Board of Police Commissioners to limit the number of liquor licenses in this city is involved in an action begun in the Superior Court yesterday in behalf of Yick Chong, a chinaman, who for some years has conducted a restaurant at No. 227 East First street. The complaint prays for an alternative writ of mandamus to compel the Police Commissioners to grant him a license to sell liquor in his restaurant.

It appears from the complaint that in October last, the plaintiff made an application for such a license before the board and that the request was refused by the unanimous vote of the commissioners.

It is alleged among other things that the law permitting the board to limit the number of such licenses tends to create a monopoly in them, and that it is opposed to public policy. Yick Chong not only wants a license, but asks the court to give him a judgment against the Police Commissioners at the rate of $5 a day for each day since November 1, when his old license became inoperative.

DONAHOES DIVIDED.

WIFE SECURES DECREE.

Daniel Donahoe, who conducts a fish market in Ocean Park, was defendant in an action for divorce brought by Frances, and heard by Judge Moss, yesterday who granted the wife a decree on the ground of extreme cruelty.

The Donahoes aired their grievances in Judge Houser's court some months ago, where the case was contested by Donahoe. The court found that neither were entitled to a decree, and made an order allowing the wife an allowance of $50 monthly for her support. This did not suit either party to the contention, and Donahoe made a property settlement upon his wife, and her complaint yesterday was unopposed by him. It is understood that Donahoe gave his wife $9000 as her share of the community property.

The Donahoes were married in Nebraska, in 1883, and the wife testified to numerous acts of cruelty on the part of the husband.

MAN DISAPPEARS.

WIFE GETS DIVORCE.

The mysterious disappearance of Carl L. Taylor, who at one time was member of Los Angeles Tent No. 2, Knights of the Maccabees, and whose departure was the subject of much concern among his fellow members of the secret order in 1906, was revived in Judge Moss's court yesterday.

It came up in the hearing of the divorce action of the wife, Eleanor M. Taylor, who charged her spouse with desertion. The Taylors were married in Wisconsin, in 1884, and they have a daughter aged 22 years. At the time of the disappearance of Taylor, October 5, 1906, the family lived at No. 932 Crocker street.

The wife testified that her husband left the home soon after she had made a trip to Berkeley, and that he carried nothing with him but the clothes he had on at the time. He left everything, and with his going away he dropped out of sight as completely as if the earth had swallowed him. She declared that she had used every effort aided by his secret society companions, to locate Taylor; but unsuccessfully. She had not been able in the past four years to learn a single thing as to his whereabouts. The decree was granted.

DECLARED COMPETENT.

COMPLAINANT FAILS TO APPEAR.

In Judge Rives's court yesterday, Mrs. Paul Robinson, of Ocean Park, was arraigned on a petition filed by Niles C. Folsom, her cousin, charging her with incompetency in the handling of her property valued at about $10,000.

On account of the non-appearance of the complaining witness, the hearing was confined to an examination of the woman by the court. At the conclusion of the hearing, the petition was dismissed.

It appeared from the evidence that Mrs. Robinson, whose maiden name was Miss Bertha Tolles, and who had been in court before on a similar charge, had in possession a fine home in Ocean Park, as well as about $2000 received from an insurance policy in the name of her mother, who died last March. Mrs. Robinson testified that she had all of the extra money on hand with the exception of $500, that she had loaned to a lady friend, who had given her 2500 shares of stock of the Southwestern Packing Company, as security.

The attorney of Folsom refused to cross-examine the woman, and Judge Rives said that in his opinion Mrs. Robinson was fully able to conduct her own affairs and care for her business.

COURTHOUSE NOTES.

BREVITIES MISCELLANEOUS.

GIVEN PROBATION. Judge Willis, yesterday, allowed John Jones, who had pleaded guilty to burglary, to go on two years' probation. It appeared that Jones was a hard-working man, but that he had impoverished himself by presenting gifts to his friends. He needed money and committed the unlawful act.

SENT NORTH. In Judge Davis's court, J. T. Root, who had pleaded guilty to an information charging him with disposing of a check when he had no funds in the bank to meet it, was sent to San Quentin prison for two years.

DAMAGE FOR LIFE. In Judge McCormick's court yesterday a jury began hearing the evidence in the case brought by Anna Smith to recover $15,000 from the National Lumber Company, on account of the death of her husband, M. I. Smith, on September 15, 1908, at the plant of the defendant corporation, No. 2010 South Alameda street. Smith became entangled in a belt and was dragged to death, due to the negligence of his employers, it is alleged.

INCORPORATIONS. Articles of incorporation were filed yesterday by the Western Empire Suburban Farms Association, capital stock, $650,000, incorporators, M. V. Hartranft, C. H. Jones, L. P. Jaqueth, Ed. Greenfield and D. T. Fowler, subscribed, $500; Knights of the Round Table, Council No. 1, incorporators, W. T. Carter, G. E. Sheehan, C. V. Means, Arthur B. Mullen, R. A. Forsythe, E. B. Spencer and Frank F. Pratt.

CONDEMNATION SUIT. Suit was brought by the Los Angeles Interurban Railway against Jennie A. Hahne and others, to condemn a strip of land eighty feet wide, running from Los Angeles through Glendale at a point near Burbank. The defendants are cited to appear in court and set up their interests in the property involved.

BACK TO DENVER. Before the lunacy commission, yesterday, the case of Emma Greenwald, an alleged insane woman, was considered, and an order made that she should be returned to the home of her mother, No. 236 South Pearl street, Denver. The unfortunate woman is laboring under the hallucination that she is an actress. It was shown by the evidence that she had suffered a recent attack of typhoid fever and her mental trouble is charged to the effects of that disease.

HARTNAGLE CASE. In Judge Willis' Court yesterday the case of Jacob Hartnagle, a former member of the Los Angeles police force, who was charged with embezzling opium secured in a raid on Chinatown, was set for January 24.

JOHNSON GETS AWAY. During the hearing of the unfortunates before the lunacy commission yesterday, one of the accused, Earl W. Johnson opened the window on the lower floor of the Hall of Justice and made his escape. Johnson was in Judge Willis' Court the other day on a charge of burglary, an information to which he pleaded guilty. He was released on two years' probation, but no sooner was he free than he committed a felony. His mother then swore out a lunacy warrant against him, and he was awaiting his hearing on that complaint when he made his escape. His relatives said that in their opinion he would go home.

SHERWOOD PROPERTY. The will of W. W. Sherwood of Santa Monica, was offered for probate yesterday. The instrument disposes of $10,000 worth of property. It all goes to the brothers of the testator, C. L. and F. B. Sherwood, the first-named residing at Beloit, Wis., the latter at Morgan Park, Ill.

COURT'S ADVICE. Judge Monroe, yesterday, after hearing the conflicting evidence in the divorce action brought by Hattie S. Parry against Warren H., not only denied the decree, but advised the couple to go home, and try to get along without the interference of the law. He sugested that perhaps they had exercised too much of a very peculiar sort of religion, inasmuch as the testimony showed the presence of eight Bibles in the home, while the parties were putting in their time nagging each other. The wife said her husband made $3.50 a day, and only allowed her $3 a week for household expenses and her dressing.

DISTRIBUTION OF ESTATE. In Judge Rives' court yesterday, an order was made distributing the estate of Margaret B. Dorland, under the will. To David B. Cates, Vassalboro, Me., Abram B. Cates, Minneapolis, Minn., Edward E. Cates, Horace G. Cates and Alton M. Cates, of Los Angeles, $2385.05 each is allowed. To H. G. Cates, in trust for Anna S. Cates, widow of Charles E. Cates, dead son of Margaret B. Dorland, $1500, she to get the income of the money during life.

THE INFERIOR COURTS.

MAKE EVIDENCE MORE CONCRETE.

PICKET CASES ARE CAREFULLY STUDIED BY POLICE.

All Reports of Arrests of Pickets Must Be Made in Writing to Prosecutor—One Class of Evidence Dropped—"Loitering," as Defined by Justice Beaty, to Be Eliminated.

Assistant City Prosecutor Reeve is making an exhaustive examination of the evidence against all the pickets awaiting trial and but few of the cases will be tried before January. Next week one of the older cases may be called for trial in Police Judge Williams' Court in the University Police Station, but the majority of cases have already been passed until January 4, when they will be called to be reset.

In the cases previously tried, the evidence submitted by the prosecution has been mere summaries when compared with the evidence available, the reason being that the courts were so congested with the cases, that the prosecution felt it necessary to dispose of some of them and consequently proceeded with the trials.

Every police officer who has at any time arrested a picket has been instructed to make a full report of the case to the City Prosecutor and no case will be tried until reports have been received and thoroughly perused. Some of the officers notified Mr. Reeve yesterday that their reports would be completed within a day or two and if found satisfactory those cases will be called first.

In calling police officers as witnesses in the cases previously tried it has been found that because of the time elapsing between the date of the arrest and the trial, the facts in the case have become confused with those in other picket cases and considerable valuable evidence has been lost as a result. In instructing the officers to make complete reports of each case from their notes the prosecution is really giving the officers a lesson in preparation. Called to the witness stand on but a few hours' notice, the police officers have in many cases held out testimony because on the spur of the moment they have been unable to state definitely the facts leading up to the arrest.

To prevent the unionite attorneys taking advantage of the opinion of Chief Justice Beatty that "loitering" is sometimes indefinite, that element in the evidence against the pickets will be eliminated entirely in the future trials and only the evidence submitted which bears directly upon the threats and other overt acts of the highhanded unionites made in their attempts to coerce, intimidate and scare free workingmen into leaving their work and joining the rowdies.

Like a wet blanket has been the effect of the conviction and sentencing of C. F. Stevens of attacking a free workingman near his home at Latin station last September. Elated over the disagreement of juries in Police Court in picket cases, the unionites continually threw it in the faces of the police officers that they could never "hang it on" Stevens. However, it was found that it could be "hung" on Stevens and no reference to the picket cases are now being made by the unionites.

NEW COMPLAINT MADE.

STRAUBE FREE IN FIRST CASE.

Declaring that it was necessary that the prosecution show that goods to the value of $50 had been taken on one day and that the point had not been proven, Police Judge Rose, yesterday afternoon, dismissed the charge of grand larceny against William Straube, who was charged with stealing $289 worth of printer's supplies from the American Type Founders' Company, last August. Roy O. Shadinger, local manager of the company, immediately swore out a complaint charging Straube with receiving stolen property. Straube had not been rearrested when the courts closed yesterday afternoon.

Deputy District Attorney Doran crossed swords with Police Judge Rose in the hearing over the technicality arising from the court's declaration that the prosecution must prove more than $50 worth of goods was taken on one "calendar day."

Attorney Doran contended that inasmuch as the goods had been stolen while Shadinger was out of the city and that all the missing articles had been found in Straube's possession it was not necessary for the prosecution to itemize the days on which different articles were stolen.

The court's ruling to the contrary resulted in Attorney Doran agreeing to a dismissal of the case in place of another continuance.

Immediately after leaving the courtroom, the new complaint was written and filed, but this time it was taken into Police Judge Williams' court in the University Police Station.

The complaint comprises eight pages and lists all the articles stolen, giving the total valuation as $2385.95. The charge of receiving stolen property is a felony, with a maximum sentence upon conviction of five years in the penitentiary.

The stolen goods have been recovered by the company, but Mr. Shadinger declared he would continue the prosecution.

MUST RESTRAIN CHICKENS.

WOMAN RELEASED ON PROMISE.

Chickens are "excusable" when kept properly confined in chicken yards, but in all other cases the chicken ordinance will be invoked. Mrs. Jane Gratz of No. 116 Gary street, was told this by Police Judge Fredericksen yesterday morning.

Mrs. Gratz's chickens are charged with being afflicted with the wanderlust and when the door of her chicken-yard is left open they pay visits. Neighbors living in the vicinity of her chicken-yard, at No. 845 Banning street, complained to the police and Mrs. Gratz was called into court.

"I will give you until next Saturday to get the door fixed so it won't 'open by itself,'" Judge Fredericksen said.

Mrs. Gratz promised to see that the repairs were made.

FEIDER FORTUNATE.

VICTIMS TOO BUSY TO APPEAR.

The case of C. M. Feider, unionite picket and all-around agitator and trouble maker for free workingmen, was dismissed by Police Judge Williams yesterday because the men who were to appear against him could not spare the time and expense which would be incurred, appearing in court.

Feider was charged with battery for his connection with the beastly assault made by unionites upon several non-union men when the latter stopped their work to carry from the Alexandria Annex the body of one of their fellow-workmen who was killed in an accident.

Feider, once a barber, but now a labor agitator, is charged with leading the assault. The police say he struck one of the workers with a large beer bottle, severely cutting the man's head. Feider was arrested, and later released on bail.

Yesterday the case was called for trial, and the court was informed that the men who were working on the Alexandria Annex, and who had been attacked by Feider and his gang of rowdies had completed their work and had so much more work ahead of them that they could not remain in the city to await the calling of Feider's case.

BARNEY LEAVES TOWN.

"AUTO-SENTENCE" IS FAILURE.

Barney Kinard, who fixed his own sentence of ten days in jail for vagrancy, about two weeks ago, had the jurisdiction in the cases involving himself removed from his hands yesterday by Police Judge Fredericksen, who told him he could take his choice between spending six months in jail again or leaving the city.

Barney appeared in court yesterday, having been arrested on Main street, early yesterday morning. Barney, as in his previous trial, declared that he was guilty of having no visible means of support.

"I let you fix your own sentence when you were here before, but I guess you didn't make the remedy strong enough, so I will try my hand," Judge Fredericksen said. "Six months or get out of town."

Barney declared his intention of leaving immediately and he was released.

Mr. and Mrs. William A. Dunning, of New York, are registered at the Angelus. The former is professor of history in Columbia University and is on a vacation. "Attempting to loaf in its supremest sense is my only occupation at present, not looking after relics of the Southwest or delving into its past," he said when questioned as to his motive in coming here.

SECURI... SAVINGS B...

Resources, . . . $29,...

Capital and Reserve, $1,...

This Bank has more than ... counts, or one to every family ... This is a great record for this, the L... as the Oldest Savings Bank in the ...

Many of our depositors have ... Bank since it opened, ... years ago.

And yet there are thousands ... have no savings accounts—... who should lose no time in beginning ... something for the future.

Largest, strongest and best ... posit and Storage Department in ... curity Building, Spring and ...

Store Closed All Day Thursday

JEVNE'S

"Where Prices Are Low"

Jevne's for ... Thanksgiving

Get it from Jevne's

Jevne's can supply you with the finest ... giving dinner. ... sauce, plum pudding and pumpkin pies. ... sins, chestnuts, ... varieties of nuts. ... pecans.

Table favors ...

Don't forget ... and liqueurs. ... Jevne's fine ...

Phone Jevne's ...

HOME 10661 TWO STORES | COR. SIXTH ... 208-210 ...

Smith's GROCERY

Our Telephone Number ...

We respectfully solicit your orders ... Morning Delivery ... Afternoon Delivery ...

Just Arrived

SAGE CHEESE—A rich, full Cream Cheese with sage, imparting a delicious flavor; per lb. ...

Wesco Chocolates

Equal to any 35c per lb. Chocolates. Our price, per lb. 25c.

WADT... 236-2... HOME ...

We Give "S & H" Stamps

Broadw... Palace M...

Six Twenty-Two S...

Turkeys—...

As usual, the Palace has made it possible ... key. We will sell while they last, at ... and Spring St. Markets a choice lot of ... ranging from 6 lbs. to 9 lbs. in weight, ...

Every bird carries the usual Palace Mar... Don't get left.

BRENT'S

712-714-716-718 So. MAIN ST.
THE GREAT CREDIT HOUSE.
Real Spot. Cash Prices
EVERYTHING FOR THE HOME.
Furniture—Rugs—Stoves

Parmelee-Dohrmann Co.
Los Angeles' Largest
China Store
436-444 South Broadway

Piano Economy and the KNABE

ECONOMY is never a matter of first cost, especially when applied to a piano. Comparative cost is the true gauge. Knabe Pianos will give dollar for dollar of cost—a greater degree of satisfaction—a higher character of service—a longer maintenance of piano excellence, than any instrument now before the public.

Sold Exclusively By
The Fitzgerald Music Company
523 Broadway

ECURITY SAVINGS BA

esources, . . . $29,000,

apital and Reserve, $1,850,

This Bank has more than 61,000 counts, or one to every family in Lo is is a great record for this, the Larg the Oldest Savings Bank in the Sout

Many of our depositors have bee Bank since it opened, nearly ars ago.

And yet there are thousands of p have no savings accounts—and o o should lose no time in beginning nething for the future.

Largest, strongest and best equipped posit and Storage Department in the W curity Building, Spring and Fifth

JEVN

"Where Prices Are Lo

Jevne's for L Thanksgiv

Get it from Jevne's

Jevne's can supply with the finest giving dinner. sauce, plum pudding and pumpkin pies, sins, chestnuts, varieties of nuts pecans.

Table favors in g

Don't forget Jevne's and liqueurs—and Jevne's fine cigars.

Phone Jevne's now.

HOME 10681 TWO STORES | COR. SIXTH 208-10 S

Smith

GROCER

Our Telephone Departm

We respectfully solicit your order Morning Deliveries close at Afternoon Deliveries close at

Just Arrived

AGE CHEESE—A rich, full Cheese with sage, imparting a delicious flavor; per lb., 20c

Welch Chocolates

Equal to any 30c Chocolates. Our price, per lb., 20c.

WALTER 216-218 HOME 1060

Broadw Palace M

Six Twenty-Two South

rkeys—T

The Palace has made it possible will sell while they last, at both g St. Markets a choice lot of om 6 lbs. to 9 lbs. in weight, at,

t carries the usual Palace Marke left.

RENT'S

16-718 So. MAIN ST. EAT CREDIT HOUSE. Spot. Cash Prices ING FOR THE HOME. niture—Rugs—Stoves

ee-Dohrmann Co. ngeles' Largest hina Store 4 South Broadway

De

10c A

SIL

HOLD FERENCE.

Seven Decides Policy.

Its Work to Se- Relief.

of Interest Fields.

Association, re- S. C. Graham, has president name a members to go to that the committee by the Bakersfield operators does not own way. The di- Conservation Asso- ham, C. F. Ham- Connell, Leonard William G. Brad- ton, William Lof- Thomas R. Bard

ween, since its ap- Norman Bridge of has not been held in this city Congressman was present. At unanimously decided of the committee largest oil organ- to the one pur- ditions adopted ference, and not ing the subject of public oil lands. ested upon this ferred with the formed by the ting respecting ment of the sit- of the members the every en- matters sepa-

ability of getting ure the situa- the oil operators ntale subject of Congressman Smith ures that it could ional work of the will be to urge law that will ittee which has decision in its printing of oil

of the committee within a few at the opening of Congress. Others until after the it is not likely ort to the oil in- by the national the first of Jan-

committee of O'Donnell and L. ngeles; Frank H. Gutherson, Jr., Gallings; C. A. of Kern County. announced in a ed over by Frank e of his recent e believed the faith upon gov- ure of the with- projected, it is committee of is Washing- ained policy of to confine its

OTHER. H LUCK. Oil Company ant well No. Midway district, depth of 920 depth is ten-

which said last ver being per- unable to state ent the produc- is every in- it will be a

ompany is one of the newer con- Midway field, ations controls own oil lands. on one there is the flow of to advantage.

EL FIELD. OLDERS. ents of the At- ened yesterday days on Sul- that party are ed, and are and the pros- ing oil pro-

property of the adjoining the ed with an il- which is The baler is oil and water was that it ction for sev- is applied estimated the 2500 to 2500 present in- gay streak. trying some one at the

W OIL. ODUCTION. ands of oil gusher have Producers' the Lake- got partici- agreement ver was that to receive ion. It will the com- ney from renowned

Producers' is putting ering the running well is still ons a day, of oil accu- lower per- Lakeview is barrel res-

NGTON. OIL. ent state of their minds ger quanti- along the part of the North- company has ation of

company, received in from a is filled with

statistics about California companies and the production of oil in this State, and contains extracts from an alleged geological report to the effect that Washington has the same formations that obtain the California oil fields.

GUSHER BREAKS LOOSE.

CAN'T CONTROL PREMIER.

[BY DIRECT WIRE TO THE TIMES.]

BAKERSFIELD, Nov. 22.—[Exclusive Dispatch.] The Midway Premiers big gusher on section 5, 32-23, which was capped Thursday of last week, while temporarily sanded up, broke loose again Sunday and tearing off the heavy gates that had been placed on the casing, sent its column of oil roaring above the derrick higher than ever. It is still flowing at the rate of 25,000 to 30,000 barrels a day, with less hope than formerly of being controlled. The oil, however, is being handled with comparatively little loss. The men were preparing to put on heavier gates when the well burst its bond.

GROUND IN GOOD TERRITORY.

The Los Angeles Midway Oil Company is preparing to begin active development work on its property. It has a perpetual lease on eighty acres on section 6, 31-23, Midway field, which is in the gusher belt. The holding lies between the property of the Midway Pacific and the Union Oil Company. Both of these companies have a number of derricks up and are about ready to begin drilling. Emmette E. Nott, special agent of the Equitable Life Assurance Society, is secretary of the Los Angeles Midway Company. Its offices are in the I. W. Hellman building.

Santa Maria Midway to Drill.

The Santa Maria Midway Oil Company is preparing to drill on its property at an early date. A good camp will be built, a standard derrick put up, and a rig and the necessary power installed. The company has 320 acres of the Tepesquet Rancho, near the properties of the Palmer and the Union Oil Company. The Princess company, adjoining it, is down 1800 feet in its first well, and has already struck a heavy gas pressure, and another indication of a plentiful supply of oil is the brown shale which the drill is now penetrating. The offices of the Santa Maria Midway Company are at No. 250 South Broadway.

Invests in Two Fields.

M. H. Mosier, formerly of Tulsa, Okla., has secured sixty acres in the Whittier oil field, near the Coyote Hills, and expects to begin active operations before many days. He also has secured a tract of patented land in the Midway district, bordering the Consolidated Midway's latest well near Buena Vista Lake, but will not start work there at once.

Watching Midway Premier.

The officials of the Guaranty Oil Company, owning 120 acres on section 31, 32-24, Midway, are much interested in the success of the Midway Premier Oil Company, which recently brought in a big gusher. M. Franklin Kline, who had much to do with financing the Midway Premier, is acting in the same capacity for the Guaranty, and hopes for equal success.

Record of Santa Fe Well.

According to official records, the Santa Fe's gusher on section 6, 32-23, Midway district, since its beginning one year ago has averaged 1300 barrels of oil a day, or nearly 500,000 barrels for the year's production. At the present time the well is doing about 600 barrels a day.

CLOISTERED.

HERMIT'S LIFE APPEALS TO HIM.

MAN WHO SENT PENS TO DEAD PEOPLE IN THE PEN.

Believed to Be Tool of Originator of Scheme and Prisoner Is So Disgusted at His Own Weakness, and Having Lost Faith in Human Nature, He Will Segregate Himself.

His faith in mankind destroyed and thoroughly disgusted with his own weakness when in company with his fellow beings, George J. Osterhaut took a solemn oath to end his days as a hermit before he entered a plea of guilty to a charge of having illegally used the mails, in the United States District Court, yesterday.

Osterhaut was thought by the Federal officials, when he was arrested, to have been the originator of a unique plan to get rich quick, but it has developed that he was merely the tool in the hands of a man who kept him in an intoxicated condition in order to make his conscience more pliable.

The prisoner directed packages containing fountain pens to persons who had recently died. The pens were sent by express with orders to collect $3.75 before delivering. They were in reality worth only about ten cents each.

The supposition was that relatives of the deceased persons would think that the one who had passed away had ordered the pen and would pay for it. The scheme might have worked but for the fact that the swindle was too plain on its face.

Among those to whom packages were addressed was the daughter of Former Gov. Pardee, who was killed in an automobile accident last summer.

Uncle Sam became interested because there were directions to have the remittances made through the mails.

Osterhaut had just started operations when he was taken in custody. He had deposited three different consignments, but none of them were delivered.

The officers have learned that the scheme was formulated by another person. This man plied the prisoner with liquor, procured from him the money with which to purchase the cheap pens, and caused him to address all of the packages. They have caused all of the Postoffice Inspectors in the Federal service to search for the prime conspirator, but they have not been able to locate him.

Osterhaut has been in jail for two months and has tired of his confinement. He lost his faith in all human beings when his brain became cleared after the debauch. He told the officials that if he were let off easy he would get away from all habitations, would drink no more, would talk to no one any more than the exigencies of life required and would endeavor in loneliness to expiate his offense in slipping from the straight ways of life.

The prisoner was formerly an oil driller and has been a hard worker all of his life, with the exception of occasional sprees. Letters from former employers were introduced in court yesterday. They stated that he was good-hearted to a fault and that he was easily led by those who had stronger minds.

Assistant United States Attorney Stewart made a plea to Judge Wellborn for leniency for the prisoner. He said that the government would be satisfied with slight punishment, as the prisoner had already served two months in jail, this was his first offense and his scheme was a failure from a financial standpoint. The magistrate sentenced him to one month in jail.

Special Sale of Women's Shoes

$1.85 VALUES $3.50 $4 $5

The Maker's Name is stamped on every pair of these shoes—a name that stands for Quality and Style in Footwear. Not broken lines, but new stylish models, complete in every size and width.

Our Eastern buyer has secured the entire stock of Floor Goods of E. P. Reed of Rochester, at a deep concession in price. Included are 1600 pairs of High Shoes, Oxfords and Pumps, mostly $4 values.

In patent leather with cravenette cloth tops.

Inspect our Window Display of these shoes. You'll see the shoes you want at about half what you expected to pay.

In all leathers. A very short vamp model

$1.85

Your unrestricted choice of ten styles in Women's High Shoes of Patent, Dull and Vici Kid—mostly Lace Shoes. Oxfords and Pumps in all leathers, including Black Suede and Tan Russia Calf—all this season's best selling models.

In Vici, Kid, Dull and Patent Calf.

$1.85

The Underprice Boot Shop

WETHERBY KAYSER

215 SOUTH BROADWAY

STORE CLOSED TOMORROW—THANKSGIVING DAY.

VILLE DE PARIS

317-325 SO. BROADWAY | 312-322 SO. HILL STREET

A. FUSENOT CO.

Gloves and Neckwear

For Thanksgiving Day

The many social functions attendant upon the coming holiday will call for various accessories of dress for the fashionable woman. Particular attention is directed to our large assortment of

Imported French Hand-Embroidered Neckwear

These dainty bits of feminine finery are shown in Claudine collars, jabots, stocks and bows. Many of these effects are pleasingly combined, with real laces such as: Irish crochet, Cluny, Duchess, rose point and Valenciennes.

Real Lace Neckwear

Our collection of real lace jabots, rabats and coat collars embraces such makes as: Mirecourt lace, Michel Angelo, Duchess and rose point. These are charming creations—just such accessories as you would most desire for the social season, or for making an ideal gift for Christmas.

Persian Silk Neckwear

We have just received an attractive line in

BOWS & RABATS at 25c, 50c, 75c

Fashion has accorded great favor to the wearing of scarfs this season. We desire to emphasize our fine showing and make special mention of our line of the

"Niagara Maid"

Glove-Silk Scarfs Special Value at $4.25

These scarfs are washable and very serviceable. We show them in black, white and a line of fashionable colors. They are made from the same kind of silk fabric used in manufacturing silk gloves.

Reynier's Kid Gloves

Exclusive Agents for Los Angeles

You may be very familiar with kid gloves, but you don't know the satisfaction that comes from wearing the best until you have experienced wearing Reynier's gloves. Such perfection of fit combined with complete satisfaction is rarely attained in glove craft. Whether you attend church or the ball game tomorrow—go out to dinner or the theater—you will need gloves. Let us suggest you buy Reynier Gloves today. Our range of shades is very comprehensive and includes all the newer tones now used for matching dresses and suits, or harmonizing colorings.

Short Gloves, range in price	$1.75 to $2.25 pair
12-button lengths, range in price	$3.50 pair
16-button lengths, range in price	$3.75 and $4.00
20-button lengths, range in price	$4.00, $4.25, $4.50 pair
24-button lengths, range in price	$5.00 to $5.80

Fredericks

GARLAND STOVES AND RANGES

For Dependable Furniture

The Most Complete and Well Assorted Stock of

Dining Room Furniture

to be found in the city is here. We've made special preparation for this big Thanksgiving week sale. Tables, chairs, china closets, buffets, serving tables, etc., in great variety—with many specials in every line. For example, this

A $13.50 Value $9.50

Massive Oak Dining Table $9.50

NOW ON SALE AT

Strongly built of selected oak and finished a rich, fumed brown. Has a large pedestal base, 42-inch round top—6-foot extension. A table such as you'll find marked at $12.50 to $13.50 in most any furniture store in this city. This week, $9.50.

We invite responsible people to take advantage of our

CHARGE ACCOUNT AND CREDIT SYSTEM

Have the use of your furniture while you are paying for it. And there's no red tape about our system, either. 'Twill pay you to Investigate it.

A Five-Passenger Regal Touring Car To Be Given Away Absolutely Free

The car is fully equipped. Call and see it. Tickets are free.

LOS ANGELES FURNITURE CO.

420-450 SPRING ST.

Toys and Dolls---3rd Floor

Girls' Peter Thompsons

The regulation Peter Thompson always has been the ideal dress for young girls—a big value is this $6.50 style in all wool serge, navy, brown and garnet in sizes 4 to 14 years. Price $6.50.

For $3.00 a very small line of wool dresses for little girls from 4 to 14 years, a number of different styles and colors to choose from. They are regular $5.50 values.

Beeman & Hendee

447 South Broadway

TEMPORARY OFFICE

Times-Mirror Printing & Binding House

American Engraving & Electrotype Co.

313 West First Street

Orders Taken for Printing, Engraving and Electrotyping

A FEW MINUTES TIME

is all that is required to prepare a nice and inviting breakfast if you have a

GAS RANGE

It also means you will not have to get up so early in the mornings, and a few more "winks" are worth something sometimes.

Los Angeles Gas and Electric Corporation

645 South Hill Street.

Phones: Sunset Main 8920. Home 10003.

Home Decorators Pease Bros.

640-646 SOUTH HILL ST.

BRADFORD'S BREAD

The Cleanest Bread Sold in Los Angeles.

Lowest PIANO PRICES EILER'S MUSIC HOUSE

244 S. Broadway

Visit Verdugo Canyon

The prettiest place in all beautiful Southern California

Lot 150x170 and up—Prices $100 0and up. Easy terms. Trees, running water, high elevation; every lot different—the ideal spot for persons of artistic taste for healthful homes. Take P. E. Glendale cars leaving Los Angeles on the half hour—change at 4th St., Glendale.

JOHN A. PIRTLE,

Telephone F6643 or Glendale 621.

No. 400 Union Trust Bldg., Los Angeles.

THE TIMES-MIRROR COMPANY
H. G. OTIS,
President and General Manager.
HARRY CHANDLER,
Vice-President, Assistant General Manager.
MARIAN OTIS-CHANDLER,
Secretary.
ALBERT McFARLAND,
Treasurer.

The Times

EVERY MORNING IN THE YEAR.
Daily, Sunday and 32-page Illustrated Weekly Magazine. Founded Dec. 4, 1881.
29th Year.

SCOPE AND AIMS: Independent, uncompromised, unshackled, unpurchasable, unafraid and unincumbered, THE TIMES is devoted to the great principles of Liberty under Law Equal Rights in all fields of lawful human endeavor, to Industrial Freedom, and to the upbuilding of Los Angeles, the State of California and the great Southwest.
"Lest we forget! Lest we forget!"

SWORN CIRCULATION: Daily net average for 1898, 15,801; for 1897, 19,288; for 1898, 26,121; for 1899, 25,731; for 1900, 26,738; for 1901, 29,445; for 1902, 30,930; for 1903, 36,346; for 1904, 37,-702; for 1905, 42,180; for 1906, 50,501 copies; for 1907, 52,311 copies; for 1908, 53,709 copies; for 1909, 54,954 copies; Sunday average for 1909, 81,128 copies.

TELEPHONES: Counting Room, Subscription Department, Editorial Rooms, City Editor and Local News Room; Sunset, Main 8700; Home, ask for THE TIMES.

TERMS: Daily, Sunday and Magazine, 75 cents a month, or $9.00 a year. Daily without Sunday, $7.50 a year; Sunday, $2.50; Magazine $2.50.

AGENTS: Eastern Agents, Williams & Lawrence, Brunswick Building, 5th Ave. and 28th St., New York; 1223 Marquette Building, Chicago; Washington Bureau, 46 Frost Building. (THE TIMES on file;) San Francisco office, Room 1206 Call Building, R. J. Bidwell, Representative.

THE LOS ANGELES TIMES will hereafter be on file for the use of TIMES readers in the offices of THE AMERICAN EXPRESS COMPANY as follows:
Berlin: 55 Charlotten Strasse, W. 8.
Paris: 11 Rue Scribe.
London: 4 Haymarket.

OUR NEWS SERVICE: Full Associated Press service, covering the civilized globe, supplemented by ample special dispatches daily.

Office: 531 South Spring Street.

Entered at Postoffice as mail matter of second class.

Pen Points.

Which do you prefer, the light or the dark meat?

Do not forget that deserving family's Thanksgiving dinner.

After all, Tolstoi's philosophy did not make him happy.

With all his faults we love him still, and the stiller the better.

Samuel Gompers is now denouncing the courts. And we all know why.

The official plank appears to be nicely greased for the descent of Chief of Police Galloway.

The visiting oil magnates will find no "dusters" among the business men of Los Angeles.

Wellman's cat is coming to one of the Los Angeles vaudeville houses. Save your mice.

We still believe that President Diaz will be able to maintain his seat on the lid in Mexico.

The population of Kansas has been officially determined as 1,969,949, not counting Vic Murdock.

Why don't they arrange some plan by which the river Seine can be induced to keep the peace?

The activity of the local suffragettes has added an odor of violet and Florida water to the atmosphere.

The welcome of Los Angeles to the visiting physicians in June next will be handed out in allopathic doses.

What we would like to know is whether the arms carried by the Mexican troops are of the pint or half-pint size.

The Constitution of New Mexico is at last completed. Its friends say it will be a thing of beauty and joy forever.

It might be well to search the incoming Hindoos to see if they have any hookworms concealed on their persons.

"The buckwheat cake is passing," says a paragraph in a newspaper. Well, they can't pass this way any too often.

The prudent man these football days will buy both kinds of flags so as to have the right color to wave at the close of the game.

Count Boni de Castellane may desire to marry an American heiress but we fear he is doomed to a long stay on the remnant counter.

Bryan says he will not be the nominee in 1912. That makes it unanimous. We were waiting to hear from him before closing the polls.

The trouble about that walk from Los Angeles to Kansas City is that one is compelled to get off the track so often to allow the cars to go by.

At the national conference to discuss milk to be held in New York, next month, we understand that the cream of the speeches will come to the top.

"Splits worry orange men," says a head-line in an afternoon paper. We understand from eminent ecclesiastical authority that splits also worry faro players.

It is alleged that coloring a meerschaum pipe is a cure for worry; but then the man who would color a meerschaum pipe would never worry anyhow.

The Whittier man who lives after having received 30,000 volts of electricity in his body with no ill effects, will engage in the life insurance business, we understand.

A man in Bakersfield has an attack of laughing and he cannot stop. The chances are that the fellow has heard of the suggestion of Lissner for the United States Senate.

It is well that Tropico and Glendale are about to be wedded. Their long walks together in the park have been the subject of much comment of late. For people will talk.

The dissolution of the English Parliament is now fixed for November 28. And there will be no postponement on account of the weather, neither will there be any rain checks issued.

Some of the Los Angeles women are complaining that the street cars carry them three blocks beyond their destination, and their shoes are so tight that they can hardly get back.

WE MUST PLAY THE GAME.

From Gen. Homer Lea has come another call to arms. It is a warning that cannot be heard without profound uneasiness and apprehension. It is a warning that no sane nation could hear without extreme disquietude. In a striking paper presented to the Pacific Coast Congress at its session in San Francisco, Gen. Lea shows how this Coast lies naked to its enemies.

Following the promise complacently made by the Secretary of the Navy to "fix up" the navy yard at Bremerton as a protection to this Coast, the demands made by Gen. Lea upon the United States government for the safety of the Pacific Slope are startling. He would not be content with the slice from the Atlantic fleet which we have hopefully asked for; he demands that the government furnish this Coast with a great and separate navy of our own as large as the largest navy of the greatest Pacific power; he demands a large mobile army; a plenitude of naval bases and stations and, most of all, insists upon a great fleet of the merchant marine.

Either Gen. Lea is a visionary extremist, or else our navy experts have no adequate appreciation of our great danger. It would be more comforting to believe that Gen. Lea knows not whereof he speaks. But such soldiers as Gen. Chaffee and Gen. Lord Roberts testify to his pre-eminence as a strategist.

The logic of his military position seems unanswerable when he pronounces our condition "deplorable." Gen. Lea takes the stand that, as the transportation facilities have increased, the great world has shrunk into a small world and it has become imperatively necessary for this nation to reach out and participate in all the affairs of this shrunken world under penalty of our greatness being whittled away.

We can reach out only to the extent that we have ships, as we are separated from all the other great nations by water. Gen. Lea insists that the merchant marine and the navy are co-ordinate factors in this reaching-out. As long as ninety per cent. of the shipping of this country continues to be carried on under foreign flags, a large navy will avail us nothing. As long as the merchant marine remains inadequate, the larger our navy becomes the more useless it will become for the purpose of conducting war in any theater distant from its base. "Hence," he observes, parenthetically, "that portion of the American navy present in the Atlantic at the beginning of a war with a power in the Pacific would prove useless or at best an immaterial factor."

He presents this striking thought: that the power of a navy is strategic; that no nation's naval power is constant in its relation to all countries. The efficiency of a fleet depends not only on the number of ships, but largely upon the distance from its main base to the theater of war.

Without a multiplicity of navy bases and without a large merchant marine, the fleet decreases in efficiency as it increases in size. "Because of these reasons," he adds, "if the naval policy of this nation continued as it is today the less useful it will become to the republic in the conduct of war, outside the radii of the Atlantic bases."

To divide the Atlantic fleet, he argues, would be to go from bad to worse. Divided, the fleet on the Atlantic would find itself confronted by the fleets of France which would be:

Fifty per cent. stronger in big guns.

One hundred per cent. stronger in armored cruisers.

Four hundred per cent. stronger in destroyers.

Twenty-five hundred per cent. stronger in torpedo boats.

While the fleets of Germany would be:

One hundred and twenty per cent. stronger in big guns.

One hundred per cent. stronger in cruisers.

Five hundred per cent. stronger in destroyers.

Four hundred per cent. stronger in torpedo boats.

England would be:

Four hundred and fifty per cent. stronger in big guns.

Six hundred per cent. stronger in cruisers.

Twelve hundred per cent. stronger in destroyers.

Nine hundred per cent. stronger in torpedo boats.

On our coast our share of the divided fleet would find Japan:

One hundred per cent. stronger in big guns.

One hundred and twenty per cent. stronger in cruisers.

Four hundred per cent. stronger in destroyers.

Five hundred per cent. stronger in torpedo boats.

In other words, the divided American navy would be simply a nonentity on both coasts as compared with the nations of the Atlantic or the Pacific.

In cold logic, Gen. Lea puts us to the hard necessity of creating on the one coast a great navy, big enough to cope with the strongest European powers; while on this coast we must build, according to his reasoning, a separate navy, fully backed by fleets of merchant marine, as large as, or larger than the fleets of Japan. In the interim, while these fleets are building, he would have Congress create a great mobile army for our defense, as he points out that our forts are useless, or nearly so, as a defense against attack. He contends that they defend no vital points.

Must America, which has hitherto been the nation of peace, become the greatest war nation on earth? Gen. Lea apparently sees no alternative. We can no longer, it seems, sit back and "yell first for Betty and then the bear" when the fight starts.

Owing to the increasing compactness of the world, brought about by mechanical invention and rapid communication, there has been a great political expansion on the part of certain powers, and unfortunately of otherwise, the United States has become on account of its suzerainty over the Western Hemisphere, the storm center of their political convergence.

It seems that we have been dealt a hand and must play the game. Gen. Lea's opinion is that we need all the trumps we can get.

ON THE BORDER.

MR. SPALDING'S LETTER.

Mr. Spalding's letter to The Times today reflects the four-square and manly nature of the writer. It is of course impossible for an honest man of his type to see wherein he failed to receive the advisory vote of California for United States Senator, to perceive how he can fail to be accorded his rights by the Legislature, or to comprehend why there is any chance of success for the two-faced politicians who are now trying to beat their own law and cheat Spalding out of the office. He carried seventy-four of the Legislative districts of the State while his opponent carried 40, and the primary law declares that the candidate with such a majority shall have received the advisory vote. Nowhere in the law is there reference to a popular vote. The advisory vote is the vote by districts. If the insurgents abide by the provisions of the statute that they themselves framed and advocated they must support Mr. Spalding for Senator. As he says in his letter, it is not merely his affair, it is the affair of the people of the State; and if he is defrauded of his rights, the outrage will be upon the people of the State, not upon him alone. Shame upon the insurgent bosses for scheming to befog the situation, delude their followers, rob Mr. Spalding and defy the law. The Times never was friendly to this primary arrangement; but it always has stood and will stand for allegiance to the laws and statutes of the land.

ANOTHER CENTENNIAL.

The Northern Pacific States are beginning to take their place with those sections of the country which can celebrate centennials. Of course Oregon has figured twice already in two important celebrations, namely, the one of 1892, which reminded the world that 100 years previously Capt. Gray discovered the Columbia River and named Gray's Harbor, and the second, that of 1905, when, with a world's fair, Portland recalled to mind the hundred-year cycle since Lewis and Clark made their adventurous overland journey.

The Oregon country is again to hold a fete to show the rest of the world that it is alive to the importance of the fact that, come April, 1911, another important historical centenary will be rounded out—that of the first American settlement at Astoria. We are already reminded by the Portland Oregonian that the settlement at Astoria by the Astors marks a chapter of American heroism and suffering that has first place in the daring annals of exploration.

Astoria, it may be remarked, has not always been under the flag of the United States. It was one of the few American places which fell to the British in the war of 1812. They changed its name and styled it Fort George, after the sovereign in whose name they took possession. But they didn't hold it long. When peace was concluded it was given back to this country with American claims of settlement unimpaired. And those claims, it is worthy of note, were of vast importance when the whole question of who owned Oregon came up and the Americans triumphed diplomatically over the British.

It is a little peculiar to note that while the Coast is just about to celebrate the centennial of the establishment of John Jacob Astor's town the present head of the famous family has gone over to the British and owes allegiance to a King of the same name as his forefathers stoutly fought. If he desires to take part in the celebration at the city which bears his name it will have to be as a visitor and a "foreigner."

VERSATILE STATE SENATOR.

Americans are noted for their versatility. They can turn from one thing to another with the greatest ease. You can't "stump" the average citizen of this country. The prize for engaging in a multiplicity of effort seems to go to Roger Sherman Hoar, aged 23 years. He has just been elected as State Senator of Massachusetts from the Fifth Middlesex District.

Hoar is a student in the Harvard Law School, but that won't prevent him sitting with graybeards and the middle-aged lawmakers of his State and taking as great a part as the oldest of them in legislative affairs. He says that he will sit in the Massachusetts Senate and study at the famous university as well.

But that does not complete his list of activities. He is getting up a news agency; he is writing a volume to prove the value of the Bible as a textbook for lawyers; he is putting on the market a waterproof blanket; he hastily "dashes off" cartoons for local papers, does the secretarial work of the Free State Committee, is treasurer of the Concord Town Scouts, besides being trumpeter of the Harvard Cavalry troop. Occasionally, it is said, he takes time to breathe.

If ever there was a youthful prodigy in this country young Hoar seems to be the one. Whatever may be said for his legal and trumpeting attainments, he comes by his political aspirations naturally, for he is a grandnephew of the late United States Senator Hoar. He believes he will be the youngest man who ever sat in the Massachusetts upper house; at any rate he will be the man with the most activities. He ought to be thankful for his election because he will have an excellent chance to secure needed sleep while his prosy colleagues are talking. Their speeches will form his lullaby.

WHALING AT LONG BEACH.

The officers and crew of a Long Beach launch deserted their boat and skidooed to the hills where they abide in mortal terror of their lives. The spout of a leviathan was visible from the Long Beach pier and they concluded to go a-whaling. An outfit of harpoons and lines was procured and they gasolined to where a sixty-foot whale was "spouting"—addressing his fellow fishes on the political issues of the Pacific. They ranged alongside him, harpoons in hand. In relating what followed they dropped into poetry—

"Big whale swimming in the dark blue sea;
We looked at him, he looked at we."

Then the whale turned tail and ran—not away from them, but toward them. Their feet grew cold. They concluded it was a twenty-two pound yellow fish and not a seventeen thousand ton whale that they were after, and with alacrity they sought the shining shore, chased for a while by the whale, who remarked, as they gave up the chase, call again, Jonahs. I will find room for you inside 'most any time. The whale swam seaward to exhibit ichthyological saltatory calisthenics to steamer passengers and the whalers returned to the beach.

A MANLY LETTER STRONGLY STATING A CORRECT POLITICAL ATTITUDE.

SAN DIEGO, Nov. 21.—[To the Editor of The Times:] The two editorials appearing in The Times of the 18th and 19th insts. interested me very greatly. While of course I appreciate your position as it affects my personal candidacy. I most sincerely endorse the stand you have taken as urging that the primary law, in so far as it relates to the United States Senatorship, be strictly carried out.

The fact that The Times did not support my candidacy before the primary election is conclusive evidence that your present attitude, as shown in the editorials referred to, was prompted by a desire to do the right thing. I do not see how, with two Los Angeles candidates in the field, you could consistently have supported my candidacy before the primary election had taken place.

Several newspapers in the State seem to be trying to make it appear that there is some question as to the meaning of the primary law, in so far as it pertains to the United States Senatorship, and also that there is some uncertainty as to which candidate won the advisory vote at the August primaries. To me it all seems very plain. If I am not the legal and logical candidate of the Republican party for United States Senator, under a strict interpretation of the California primary law, I would like to know it. If it can be demonstrated that I am not such candidate, I shall lose no time in notifying the members of the Legislature of my withdrawal.

I entered the Senatorial race in good faith. I complied with all the requirements of the primary law. To the surprise of the politicians, I carried 74 Legislative Districts of the State, while my nearest opponent carried only 40 districts.

Candidates have some rights under the primary law, have they not? More than 130,000 citizens of California voted at the August primaries, each in favor of the United States Senatorial candidate of his choice. Have not these voters certain inviolable rights under the primary law?

I venture the assertion that if some plan could be devised by which the wishes of these 130,000 voters could be recorded upon this issue alone, nine-tenths of them would vote in favor of maintaining the integrity of the primary law, and insist that the candidate carrying the advisory vote of the State in accordance with the provisions of that law, should become the next United States Senator from California. I fail to see how the professional politician becomes a factor in this question. Can it be that the professional politicians, as a class, have become so arrogant, and so drunk with power that they contemplate the usurpation of the functions of the Legislators of the State? Can it be possible that the apathy of the people of California is so great, and are they so blind, that they cannot see the subtle danger of such a precedent and will overlook such perfidious arrogance?

I claim that at the August primaries I was elected to be the Republican candidate for United States Senator from California, and that in view of the results of the November election, I was as certainly chosen United States Senator as was Hiram Johnson chosen Governor of the State, with this one difference, that in order to comply with the requirements of the Constitution of the United States and the primary law of California, it becomes the duty of the Legislature to formally ratify my election.

There is a radical difference between the statesman and the politician. I classify the members of the Legislature as statesmen, for the reason that the people have, by their votes, delegated certain powers to them and have elected them as their representatives. If every member of the Legislature, in his capacity as a statesman, uninfluenced by professional politicians, will carefully study those provisions of the primary law pertaining to the United States Senatorship and be governed thereby, my election as United States Senator will be ratified on the first joint ballot.

If some of the members of the Legislature consider that they have the right to violate their trust to the people, to ignore provisions of the primary law, and to act under the instructions of the professional politicians, I will probably not become the next United States Senator from California.

So far as I am personally concerned, I can afford to have the United States Senatorship taken from me, but can the people of California afford to have their rights trampled upon, their wishes ignored and the professional politicians emboldened to go still further with their nefarious schemes? My candidacy must stand or fall on the primary law. The new primary law, for the first time in the history of California, is on trial, and the coming Legislature by its action will establish a precedent that will vitally affect the political future of this State.

Yours very truly,
A. G. SPALDING.

UNCLE WALT
The Post Philosopher.

Be kind to old Dobbin, your long-legged bay, and pet him and fondle his chops; for Dobbin is faithful and true to his hay—he'll work in the tugs till he drops. The gods who keep cases on men won't indorse the sport who in anger will crack a club on the ribs of his trusty old horse, which hasn't a chance to hit back. Be kind to old Bossie, the gentle-eyed cow, that patiently stands in her shed; and don't with the milking-stool cave in her brow because there's no sense in her head. The gods have no use for the sinful galoot who loses his temper too quick, and wears out his grudge on an innocent brute with any old bludgeon or stick. Where kindness is lacking existence is flat and naught that we do is of worth; be kind to the bow-wow, be kind to the cat, be kind to all creatures on earth. For kindness is music whose chords all agree; the oil on the waters of strife; if man were as perfect as mortals should be, he'd even be kind to his wife.

[Copyright, 1910, by George Matthew Adams.]

THE LETTER FROM SPAIN.
A Revery of Courier Days.

On the eve is sweet Thanksgiving, in the years long spent and gone,
(Just at the hour of curfew, in the Mission of San Juan;)
I lingered, idly listening to the crooning of the sea,
When Hark! the clink of hoof-beats down the hills of used-to-be!

'Twas but a muffled tatoo that re-echoed from the shore,
More likened to the pulsing of the ocean, nothing more;
More likened to the drumming of the surf upon the lea,
That ghostly clink of hoof-beats down the hills of used-to-be.

I know not why I lingered till the eventide drawled on,
I know not why I loitered till the orioles had gone
To sleep amongst the roses of the eaves o'ershadowing me,
Whilst ghostly hoof-beats clattered down the hills of used-to-be!

Yet, even as I wandered 'neath the phantoms of the sun,
I saw a youthful Padre in the garden of San Juan;
Oh, cowled was he, and mantled, but his yearning eyes blazed free,
And black as moonless nightfall o'er the hills of used-to-be!

He stood with tense gaze fastened on the sapphires of the skies,
(Sparkling beyond the breakers where the jetting headlands rise;)
Far yonder, thro' the valley, Oh, far yonder by the sea,
Where ghostly hoof-beats echoed from the hills of used-to-be!

I know not that I dreamed then, but the chinking of a rein
Responded to my heart-throbs sweeter than the chimes of Spain;
I know not that I dreamed then, but somewhere from o'er the lea,
A bit of parchment fluttered down the stones of used-to-be!

'Twas a letter! a letter! blotched with tears and burning words!
A letter more despairing than the mourn of mateless birds;
'Twas a letter for the Padre from o'er the sundown sea,
From the girl he left behind him in years that used-to-be!

MABEL RAINS.
San Juan Capistrano, Nov. 9, 1910.

TRIFLES.

To Serve a Purpose.

Young Lady: Please show me your extremest style of hobble skirt.
Salesgirl: For yourself?
Young Lady: No; for my chaperon.—[Judge.

Very Flat.

"The ancients thought the world was flat."
"Well, they had no automobiles, no musical comedy, no bridge whist. It must have been in those days."—[Louisville Courier-Journal.

A Question Answered.

What's in
A kiss?
Microbes
And bliss.
—[Birmingham Age-Herald.

Something Swell.

"Going to have turkey for Thanksgiving?"
"No; I'm going to blow myself this year for an elaborate feed. I'm going to give a bacon dinner to the family."—[Detroit Free Press.

The Hard Path.

The path that leads to a loaf of bread
Winds through the swamps of toil,
And the path that leads to a suit of clothes
Goes through a flowerless soil;
And the path that leads to a suit of bread
And the suit of clothes are hard to tread.

And the path that leads to a house of your own
Climbs over the bowldered hills;
And the paths that lead to a bank account
Are swept by the blast that kills;
But the man who starts in the paths today,
In the lazy hills, may go astray.
—[Farm Journal.

The Cry of Thomas.

That night the battle raged within my soul;
Each fiber of the elemental man
Strained painfully at each, as though there ran
Swords through my heart, yet left my body whole.
Fear wrestled then with courage, love with hate,
And wisdom writhed as was for her devised,
The stinging scourge of folly recognized,
Till morning dawned and anguish could abate.
And now—the withering wind of all
good seed—
There haunts me, echo of that struggle past,
Grim doubt, that fiercest wrong my wearied heart,
Thou who canst help me, if thou wouldst, at need,
And of rent fragments make a whole at last,
Forgive, console the doubter—if thou art.
—[Alice F. Tilden in the Outlook.

Eugene Foss, the Democratic Governor-elect of Massachusetts, admits that he spent $27,000 in his campaign, to get an office that pays but $8000. This is the man who has called upon Henry Cabot Lodge to step out of the Senatorial race. Perhaps Gene wants to buy up the toga.

rampled upon, their wishes
the professional politi-
dense! to go still further
nefarious schemes? My
must stand or fall on the
. The new primary law,
time in the history of Cal-
trial, and the coming Leg-
its action will establish
that will vitally affect
future of this State.
Yours very truly,
A. G. SPALDING.

CLE WALT
Poet Philosopher.

old Dobbin, your long-
and pet him and fondle his
obbin is faithful and true
he'll work in the traces till
The gods who keep cases on
indorse the sport who in
rack a club on the ribs of
old horse, which hasn't a
ut back. Be kind to old
gentle-eyed cow, that pa-
ts in her shed; and don't
king-stool eave in her brow
e's no sense in her head.
ave no use for the sinful
uses his temper too quick,
ut his grudge on an inno-
with any old bludgeon or
e kindness is lacking exist-
and naught that we do is
kind to the bow-wow, be
at, be kind to all creatures
or kindness is music whose
gree; the oil on the waters
man were as perfect as
uld be, he'd even be kind

by George Matthew Adams.]

TTER FROM SPAIN.
ory of Courier Days.

is sweet Thanksgiving, in
s long spent and gone,
hour of curfew, in the Mis-
an Juan:)
dly listening to the croon-
sea,
the clink of hoof-beats
hills of used-to-be!

a muffled tatoo that re-
rom the shore,
to the pulsing of the
thing more;
to the drumming of the
the lea,
clink of hoof-beats down
of used-to-be.

why I lingered till the
drawled on,
hy I loitered till the ori-
gone
gest the roses of the eaves
ving me,
tly hoof-beats clattered
hills of used-to-be!

I wandered 'neath the
of the sun,
thful Padre in the garden
ban;
was he, and mantled, but
ing eyes blazed free,
moonless nightfall o'er
of used-to-be!

th tense gaze fastened on
ires of the skies,
eyond the breakers where
headlands rise;)
thro' the valley, Oh, far
the sea,
hoof-beats echoed from
of used-to-be!

that I dreamed then but
ing of a rein
my heart-throbs sweeter
chimes of Spain;
that I dreamed then, but
e from o'er the lea,
rhment fluttered down the
used-to-be!

r! a letter! blotched with
burning words!
re despairing than the
mateless birds;
r for the Padre from o'er
wn sea,
ri he left behind him in
t used-to-be!
MABEL RAINS.
pistrano, Nov. 9, 1910.

TRIFLES.

Serve a Purpose.

v: Please show me your
te of hobble skirt.
For yourself?
: No; for my chaperon.—

Very Flat.

hts thought the world was

had no automobiles, no
dy, no bridge whist. It
been in those days."—
ourier-Journal.

estion Answered.

hat's in
, kiss?
crobes
nd bliss.
rmingham Age-Herald.

mething Swell.

ave turkey for Thanks-

oing to blow myself this
laborate feed. I'm going
n dinner to the family."—
Press.

e Hard Path.

leads to a loaf of bread
gh the swamps of toil,
that leads to a suot of

n a flowerless soil;
that leads to a suit of

t of clothes are hard to

that leads to a house of

the bowldered hills;
that lead to a bank ac-

r the blast that kills;
ho starts in the paths to-

ails, may go astray.
—[Farm Journal.

Cry of Thomas.

battle raged within my

he elemental man
fully at each, as though
h my heart, yet left my
then with courage, love
rithed as was for her de-
scourge of folly recog-
wned and anguish could
withering wind of all
ne, echo of that struggle
hat fiercest wrong my
rt,
nst help me, if thou
need.
gments make a whole at
e the doubter—if thou

Tilden in the Outlook.

the Democratic Gov-
Massachusetts, admits
$27,000 in his campaign,
e that pays but $8000.
n who has called upon
dge to step out of the
Perhaps some wants

BURDETTE

Elevation of the

We hear much
of the stage" and
have failed in it,
broke on the
home or two
of a divorce,
committed a
to guarantee
tising. Poor
would be a
—not saying this
not for the
who seek to
down to their
Shifters' union
and resolute
stage the
shine, as
the profession
Charlotte Cushman
jury disagreed
penitentiary.
fore plays
pulpit, even
sometimes are.
But this is
and the dramatic
for the young
of Sunday-
from the
houses which
sewed and
Merry Christmas
of having
Sunday-school
they come
superintendents
ing house
cities, commercial
Schools, Congregational
Societies, All
the intention of
tise the play,
a few of the
Sunday-school
pected to take
boodle, Deacon
and Uncle Nathan
gest for a
play—not?
Suppose we
rest, while we
It isn't to be
Sunday-school
if there is no
that sort of
which seems to
hymns and
print that not
flect that the
superintendent
acter, good
ment, and
ity, else how
and what to
lisher install
trash in his
every year.
and vulgar as
but frequently
becility.
There are
clean, and of
it, and good
have won the
taste of many
necessary that
be had every
ness, and is
often the never
are mere drivel
condemned
is it to be
Stuff that is
out of the
possess very
BIRTHPLACE
A few weeks
a prize poem
written by a
for the
at all surprising.
If you ever
story in a
test or the
contestants
Parnassus
what in the
must have
orable mention,
and stories
—it is impossible
all.
But now that
prize production
tery is solved,
wonder who
essays and
By the way,
the young
out of the
months ago,
wrote in
solved to
thing behind
ANSWER
Speaking of
interesting
in an address
liam Sunday,
Fail."
That is a
one of equal
do Elephants
Teachers
Bankers
very interested
in the eighth
question of
importance
topics, might
things so?
class pastors.
They do not
torates. But
of all denominations
seems to
been the
world.
In addition
churches, the
to take
the churches
gether to
organize
corps of
evangelist
and press
just as well
sion of the
Fall" until
a little
Pot-luck

OCTOBER

The following
ments of the
for October
STATE OF
ANGELES
Harry C.
of the Los
desires
tyra and
of said
1910:

1	
2	
3	
4	
5	
6	
7	
8	
9	
10	
11	
12	
13	
14	
15	
16	

Total
The average
October
The circulation
October

Sworn to
the

Subscribed
day of
[Seal]
Notary
Angeles

A. L. Pe
Be it
ment of
that the
above
each day

Subscribed
day of
[Seal]
Notary
Angeles

HF THE MARK OF GOOD CLOTHES KNOW US FOR BEST VALUES

Another New "Franklyn" Style

$3.00

Here is a smart new model in our celebrated "Franklyn" Hat—only one from many—in both soft Hats and Derbys.

The "Franklyn" brings you more Hat value at the price than any other headgear we know of. It has the style and the service qualities you are looking for.

The Franklyn is only one of a number of superior makes shown by our Hat Department. Lots of smart, new Fall Stetsons here—and everything you could ask for in the Hat line—including Caps and Automobile Headgear.

If you live out of town, send for our Free Mail Order Catalogue.

Harris & Frank
Outfitters for Men, Women, Boys and Girls
337-339-341-343 SOUTH SPRING

FURS

Buy Furs directly from Manufacturer
Also Exquisite Millinery
OBRIKAT FUR CO.
Cor. Third and Hill Sts.

STAUB'S
GOOD SHOES
Broadway, Cor. Third

High School, Occidental College and U. S. C., each bunch standing, when called for.

Perhaps 600 of the young fellows stood up, without being called for, and told for the benefit of the others, the delight they had found in taking Christ into their life. The first one was Tom Hannay, the "Sky Pilot," who was converted at the Union Rescue Mission, and sent up along the line of the aqueduct to help other fellows, after he had taken a course of training at the Bible institute, and later a special course at Berkeley. He told a unique story in an original way, how he was picked up when a tough on Main street and transformed into a decent man and minister of the gospel.

The Bible Institute, which has the support of all the Orthodox churches of the city, needs no better warrant for its being, than the holding together of these young men, the many it has trained for the missionary field, and a couple hundred young women who are held together in the same way, under the leadership of Mrs. T. C. Horton.

LIKES EUCALYPTUS.

Cleveland Man With Local Hardwood Holdings Comes Back to Plant More Trees.

Edward C. Beach, one of the organizers of the United States Phonograph Company and interested in many enterprises of Cleveland, is staying at the Alexandria.

Beach came to California last year and purchased a large acreage near Pixley where he planted eucalyptus trees. "And now I have come back to add more land and more trees to the present acreage," he said yesterday. Even the people of California do not realize what a future there is in the development of the eucalyptus," he continued. "The eucalyptus industry is one that has great possibilities before it. When you travel about the country, see the vast acreage that is standing in dead stumpage of the various hardwood trees or the charred remains of the magnificent forests of the West, one can readily realize the impending hardwood lumber famine. It is certainly coming, and that at no distant date.

"After a tour of Europe and a study of the methods of forestration in Germany, Switzerland, France and other countries, the plan of foresting this State in eucalyptus seems most feasible as well as profitable. The tree is a remarkable one for the reason that it grows so rapidly, can be cut four times before replanting is necessary, and produces the finest kind of hardwood, equal to mahogany.

"Since taking up its culture, I have interested a number of other people in it and there is at present a company of business men of Cleveland preparing to send out and secure a large acreage to be planted to eucalyptus."

Hunyadi János
Natural Laxative Water
Recommended by Physicians.
Refuse Substitutes.
If you have never used it before, try it NOW for
CONSTIPATION

J. W. Robinson Company
Boston Dry Goods Store

Store will be closed all day tomorrow, Thanksgiving Day.

Butterick Patterns and publications for December are ready. Two years' subscription to the Delineator for a dollar fifty.

—Main Floor, rear—

Gloves Here are the proper styles for street wear:

"Trefousse" 2-clasp overseam kid gloves with new style embroidered backs, $2; every correct shade.

"Trefousse" 2-clasp piques with Paris point, embroidered backs, $2; every wanted shade.

"Trefousse" long gloves for dress wear—suedes and glace—$3.75 to $5.

Cut Glass These are very exceptional values even for us:

Two-piece fruit bowls, footed, elaborately cut—8 in. high and 8 inches in diameter, $8.50.

Six-inch cut glass nappies with and without handles—various handsome cuttings, $1.50 each.

Real French wine, water and champagne glasses reduced to $7.50 a dozen.

—Third Floor, front—

New Coatings Many strikingly handsome plaid-back cloths have come in this week—green, blue, brown, tan and grey combinations, suitable for capes, motor coats, smoking jackets, etc. $4 a yard; 56 inches wide.

Fur cloths for jackets and coats—Broadtail, Persian Lamb, Seal, Bear and Ostrich cloths—$4 to $7 a yard; 50 inches wide.

Golf red coatings for women's and misses' jackets—chevrons, serges, Thibet and broadcloths—$1.75 to $4 a yard; 50 to 56 inches wide.

Mechanical Toys The toys that "do things" are the most fascinating of all. ANY child would be delighted with these ingenious contraptions:

Mechanical mice, ducks, alligators, chickens, horses, autos, wagons, etc., 25c and up.

Mechanical fire trucks, with ladders, hose, etc., all complete, $3 up.

Mechanical parrots, bears, monkeys, etc., $10.50 up.

Mechanical animals in specially made cages, 25c, 50c.

Merry-go-rounds 25c to $2.75. Autos and taxicabs, 25c to $5.50.

—Fourth Floor—

J. W. ROBINSON COMPANY
235-239 South Broadway 234-242 South Hill Street

Thanksgiving Dinner

will be a success if chosen here, best of every season and clime in bounteous plenty and endless variety.

Alligator Pears	Fancy Grapes	Green Corn
Pineapples	New Olives	Sprouts
Melons	Peaches	Artichokes
Berries (all kinds)	Bartlett Pears	Fancy Celery
	Figs	Tangerines

Just an inkling of today's showing.

Tel. Main 550. Home A6238.
LUDWIG-MATTHEWS CO., 133-35 S. Main St.

The Original Spanish Restaurant
CASA VERDUGO
WILL OPEN THANKSGIVING DAY
Both Spanish and American meals served.
Spanish Music
ENJOY YOUR HOLIDAY AT THIS FAMOUS RESORT AMONG TROPICAL SURROUNDINGS
Grounds Open to the Public.
Managed by J. R. Brabo for
Pacific Electric Railway Company

PAINLESS PARKER
PAINLESS DENTISTRY
ABSOLUTELY
618-622 So. Broadway

MULLEN & BLUETT CLOTHING CO.
Corner Broadway and Sixth Sts
THE QUALITY STORE.

OSTERMOOR MATTRESSES
Coulter Dry Goods Co.
McCALL PATTERNS

219-229 SOUTH BROADWAY 224-228 SOUTH HILL STREET
Fourth Floor Cafe and Men's Grill—Open 11:30 to 5

Bedding of the Best Sorts

People whose minds turn in gift-giving to practical things, frequently select blankets or bedding of the better sort. The cost may be much or little, as best suits the purchaser, but quality is invariably first-class.

THE BIGGEST BEDDING STOCK WE EVER HAD. This year we are carrying in regular stock much larger assortments than it has ever heretofore been necessary to assemble—due to our increased trade along these lines—

Silk comforts, filled with down or lambs' wool, at $12.50 to $37.50.

St. Mary's wool blankets, for which we are exclusive Los Angeles representatives, may be had at prices from $7 to $25 a pair; blue, pink or yellow borders. We carry also in stock plain white styles which may be monogrammed. Blankets are cut and bound separately, so that they may be used singly or as a pair.

THESE BLANKETS WOULD COST $1.50 A PAIR MORE anywhere but here—test the assertion if you're a judge of blanket quality: No. 614, $4.00; No. 616, $5.00; No. 613, $6.00.
HANDSOME PLAID BLANKETS, in blue and white, tan and white, pink and white, gray and white, black and white and red and black; blocks from 1 to 4 inches.
ITALIAN AND FRENCH SILK SLUMBER ROBES, couch throws and drapes, in beautiful Jacquard, Scotch mixed plaids and Roman stripes; $1.50 to $10.00 each.
EXTRA SIZED BLANKETS—A specialty—blankets 2 1-4 yards wide and 2½ yards long may be had; comforts, too, in similar size.
OUR PILLOW STOCKS are again complete; all pillows are guaranteed odorless, dustless and clean; covered with best tickings; $1.25 to $12 a pair.
OSTERMOOR MATTRESSES. WE ARE SOLE LOS ANGELES AGENTS. Merchants selling other mattresses invariably compare them with the Ostermoor for high quality—the surest proof that Ostermoors are the standard. Special prices now hold good—
2-6; regular $9.85; now $8.25
3-6; regular $12.50, now $11.70
3-6; regular $11.50, now $10.00
4-6; regular $16.85, now $15.85
4-6; regular $16.50, now $15.00
EXCLUSIVE AGENTS FOR MAISH LAMINATED COTTON DOWN COMFORTS, advertised in all the leading magazines; sold here only in Los Angeles.
WOOL AND COTTON BLANKETS for making bath robes and smoking gowns; cords to match, newest colors, $2.50 to $8.00.

THIS STORE WILL REMAIN CLOSED THROUGHOUT THE DAY THURSDAY

In the Matter of Gloves

too much care cannot be taken in selecting your gloves for various festal or dress occasions. These offers, concerning the very choicest gloves in the world, should prove incentives to immediate purchases:
ALL $1.75 GLOVES NOW $1.50
ALL $2.25 GLOVES NOW $2.00
ALL $2.50 GLOVES NOW $2.25
Such well-known makes as Vallier, Trefousse, Hte. Jeurin, Perrin (extra pique, Joinville, Savoy, La Mure and Gallia); Mesdier, Lelia, Peerless, Majestic, Superba, Tres Bon, Verona, Milan and Turina, with the best American capes and Mochas, in a full assortment of sizes and colors; fitted and guaranteed.
ABOUT GLOVE CERTIFICATES. Coulter glove or merchandise certificates are redeemable at any time—ten years from now they will be of just as much value as they are the day they are issued; they make an excellent way of presenting Christmas or anniversary gifts; and a Glove Order will be exchanged to apply on the purchase of merchandise in any part of the house, if you don't happen to need gloves.

Specials in Draperies

A few pieces of these inexpensive drapery stuffs may be fashioned in a few minutes into articles that will renew the beauty of any part of the house, for expected guests:

SPECIAL VALUES in French cretonnes, imported madras, drapery nets, Swiss, velours, upholstery goods and couch covers.
SPECIAL DISPLAYS of novelty furniture, cedar chests, hassocks, foot rests, footstools, tabourets, telephone desks and chairs, folding tables, women's sewing stands, etc.
TWO RUG SPECIALS—9x12 ten-wire Tapestry Brussels rugs; 9x12 Wilton velvet rugs; values to $22, for $17.50.
HALL RUNNERS—3x9, 3x12 and 3x15.
SALE OF LACE CURTAINS FRIDAY AND SATURDAY. Single pairs of lace curtains, somewhat soiled from display; details later.

Repriced Jewelry

Articles of adornment that can be selected in no time at all; things that will add much to the individuality of any one's dress:

GERMAN SILVER MESH BAGS at $4.50, compare very favorably with those that usually sell for $5 to $6.50; plain and chased Oriental designs; kid linings; firmly attached to frames.
RHINESTONE HATPINS 50c, 75c and $1 each; no stones more popular at present.
VANITY SETS $2.00—Ought to be $2.50 to $4.50; a number of styles.
LEATHER BAGS $2.00—Selected from groups that retail at $2.25 and $2.50—see the window display; all colors and half a dozen shapes and leathers; the neat tailored bags shown in plenty among them.
FANCY PERFUMES, in packages or single bottles; all good odors, at 25c, 50c, 75c and $1.00.
BARETTES AND HAIR ORNAMENTS $1.00—Reduced from $1.25—rhinestone and pearl set; plain gold tops for engraving; dozens of fashionable styles.

New Tailored Waists $2.50

So popular are these particular models that we have re-ordered several times. The latest shipment, just received, outclasses previous ones in beauty of embroidery and in excellence of material. See them today. So carefully are they proportioned that alterations are seldom required:

EMBROIDERED TAILORED WAISTS in real and union linens; tucked and plain tailored styles of unusual beauty—a Broadway window showing will convince you of that. Choose at $2.50

MUSLIN SKIRTS AND DRAWERS at savings averaging a third, continue on sale all this week.

NEW LACE WAISTS HAVE JUST COME IN—A variety of the smartest styles shown this season.

Coulter Dry Goods Co.

Chanticleer Fiesta
LONG BEACH
Thanksgiving Day

Big Free Attractions Afternoon and Evening
"SLIDE FOR LIFE" into the Sea. Aerial Performers, Trick Bicycle Riders.
Grand Chanticleer Parade in Evening. Music.

Foot Ball Game
In the Afternoon. U. S. C. Preps. vs. Long Beach High

Bathing
In the Mammoth Salt Plunge or in the Surf.

Chanticleer Ball
In the Evening with Prizes for Best Costumes.

Spend the Day at the Seashore
Special Excursion Mt. Lowe Thanksgiving Day $2.00
Pacific Electric Railway

Events in Local Society

CHOICE flowers and plants will be used in decorating the Los Angeles Country Club House Saturday evening for the dancing party to be given by Mr. and Mrs. Dan McFarland and their daughter, Miss Sally McFarland, in honor of Miss Elizabeth Hicks, daughter of Mr. and Mrs. Frank Hicks of West Adams street. Mrs. McFarland has asked to assist her Mrs. William H. Bonsall, Mrs. William M. Friesner, Countess Von Schmidt, Mrs. William E. Ramsey and Mrs. Michael J. Connell.

Theater Party and Supper.

Mr. and Mrs. Charles Modini-Wood of No. 20 St. James Park were host and hostess Monday evening at a theater party at the Belasco, followed by supper at Hotel Alexandria. Pink chrysanthemums formed a dainty table centerpiece. Covers were laid for Mr. and Mrs. Charles Dick, Mr. and Mrs. John Mott, Miss Sally Bonner, Miss Florence Wood, Miss Elizabeth Wood, Miss Katherine Stearns, Nat Head, Neil Brown, George Reed and Harry Blackmore.

Thanksgiving Concert.

A Thanksgiving concert will be given at Hotel Darby Thursday evening. The programme will be presented by Mr. and Mrs. Harry Clifford Lott and Mrs. Estelle Heartt Dreyfus.

Fashionable Wedding.

Hundreds of large, white chrysanthemums and palms brightened St. Paul's Pro-Cathedral last evening in honor of the wedding of Miss Sarah Boothe and Allan Gordon Bohanon of New York, which was one of the most radiant and pretentious of the season. Rev. L. M. Odleman of Whittier officiated. Ernest Douglas had charge of the music.

Miss Boothe wore an exquisite robe of white satin charmeuse, with trimmings of real lace. This was made en traine, and she carried a shower of lilies of the valley and orchids. For traveling she wore a brown tailored suit. Mrs. Earle Y. Boothe, in a wedding gown of white chiffon cloth, assisted as matron of honor. She carried a muff of beautiful lilies. Miss Harriett Boothe was maid of honor. She was attired in pale-green satin, draped with crystal net. The bridesmaids were attired in dainty pale-green satin creations, and carried muffs of maidenhair ferns and lilies of the valley. They were Miss Gertrude King, Miss Helen Dickinson, Miss Alice Middleton and Miss Clara Vickers. Earle Y. Boothe was best man, and the ushers were Sterling Boothe, Jay Boothe, Raymond Gould, all of this city; Bert Howell of San Francisco, George Jaeger, Terry Barker and Frank von Tesmer of San Diego.

Following the church service a reception was held at the home of the bride's parents, Mr. and Mrs. C. B. Boothe of No. 1515 Garfield avenue, South Pasadena, for members of the bridal party and a few intimate friends only. Later a reception will be given at the California Club for the young couple. This will take place on the evening of December 1, and will be presided over by Mr. and Mrs. Boothe.

The bride's table at the home was dainty with lilies of the valley and yfluff ferns. The buffet was banked with bride roses, the living-room was gay with delicate pink roses, while the library was fragrant with white carnations. Will Olters was in charge of the decorating. In the spring Mr. and Mrs. Bohanon will go abroad and pass the summer in Switzerland.

Home From North.

Roy C. Miller and A. Clark have returned from a trip to San Francisco. They were guests at the Beta Frat House in Stanford.

Recent Wedding.

Miss Martha Violet Stultz, daughter of Mrs. Allen E. Stultz of East Adams street, was married to Dr. Paul Alfred Opp of this city recently, Rev. H. H. Fisher of the Third Presbyterian Church, presided. The bride wore a traveling suit of pearl gray with a black picture hat. Miss Fay Jackson assisted as maid of honor and Dr. Clayton Stadfield was best man. Luncheon was served at Levy's following which the young people left for a trip through Southern California and Mexico.

The Misses Crowell Home.

Misses Belle and Ida Crowell, daughters of Mr. and Mrs. C. T. Crowell of Ninth and Union avenues, have returned from a nine months' tour of the world.

Eaton-Alleman Wedding.

Sunday afternoon, Mrs. Rebecca A. Eaton of Sullivan, Ind., and William Alleman of Argos, Ind., were married in this city, the Rev. Stanley Ross Fisher of the Church of the Messiah, officiating. Mr. and Mrs. Alleman will make their home at No. 1824 Wilton Place.

At Santa Monica.

Mr. and Mrs. Alfred Morgan have leased their home on West Twenty-fifth street to A. G. Snider of Indianapolis. Mr. and Mrs. Morgan are domiciled at Santa Monica.

Guest of Parents.

Mr. and Mrs. W. Brown Smith of Denver, are passing the holidays with their parents, on Catalina street. Mrs. Smith was formerly Miss Mabel Smith.

Mrs. Ross Hostess.

Mrs. Gertrude Ross of South Alvardo street, presided at a dinner party in compliments to Regina Vicarino. Yellow chrysanthemums were the decorations. Covers were laid for Mrs. Katherine Fisk, Miss Margaret Goetz, Mrs. M. Calkins, Mr. and Mrs. Abner L. Ross, Rugby Ross and Senor Lucchesi.

Mrs. Van Valkenburg Hostess.

Mrs. Charles Van Valkenburg of No. 1554 Gramercy Place, entertained with a delightful "500" party. The afternoon was shared by Mrs. John Burrows, Mrs. Bruce Flack, Mrs. Earl Roy Odell, Mrs. Charles Gridley, Mrs. Charles Stavnow, Mrs. Harlan Clathworthy, Mrs. Herbert Stinchfield, Mrs. William R. Beardsley, Mrs. Walter Lacey, Mrs. Clarence L. Varliel, Mrs. Edward T. Sherer, Mrs. Robert K. Wilson, Mrs. George Van Valkenburg, Mrs. Gardiner Howland, Mrs. Louis Mooser, Mrs. Frank Snowden, Mrs. George Leaver, Mrs. Fred Holbrook, Mrs. George Kern, Mrs. Lucian Wilder, Mrs. T. E. Lee, Miss Eva Stavnow, Miss Juanita Lane, Miss Helen Martin, Miss Eula Smith, Miss Mabel Brown, Miss Corinne Thorkildson, Miss Florence Howard and Miss Fritzie Heiman.

Mrs. Featherstone Home.

Mrs. Edward A. Featherstone, of No. 1150 West Twenty-seventh street, has returned from a two months' eastern trip.

At Hotel Darby.

Mrs. Wheaton A. Gray and Miss Evangeline Gray are home for the winter and have apartments at Hotel Darby.

Luncheon at Club.

A luncheon will be given today for Mrs. George Goldsmith at the California Club by Mrs. S. T. Clover and Miss Louella Conly, whose sketch, "What Every Woman Wants," was presented by Mrs. Goldsmith this week at the Orpheum. The table will be decorated with sweet peas and maidenhair ferns. There will be present Mrs. Oliver P. Clark, Mrs. David Chalmers McCan, Mrs. Charles Modini-Wood, Mrs. Boyle Workman, Mrs. Sidel Lawrence, Mrs. Edward Graham, Mrs. Estelle Heartt Dreyfuss, Miss Cleo Madison and Mrs. Julius Schaetzel.

Miss Clark Hostess.

Miss Hazel Clark, of No. 1434 South Flower street, was hostess at an informal tea recently with which she entertained in honor of members of the Delta Phi sorority, to which she belongs. The merry affair was enjoyed by Miss Hazel Probst, Miss Mary Metcalf, Miss Lois MacKalip, Miss Jessie Hayward, Miss Nina Burritt, Miss Marguerite MacKalip, Miss Florence McKellar, Miss Emily Berryman and Miss Adalina Alexander.

To Wed.

Miss Florence A. Kee will be married Thanksgiving evening to Robert L. Brown, chief of the registration department in the County Clerk's office. The service will be read at the home of the bride's mother, Mrs. Emma Kee, of No. 4307 Dalton avenue, which will be gay with beautiful flowers. A honeymoon trip through the East will be included in the wedding journey.

Theater Party.

Mr. and Mrs. Wesley Clark entertained with an informal theater party at the Belasco theater on a recent evening, having as guests Miss Inez Clark, Miss Lucille Clark, Roy Bradley Wheeler, Byron Stookey and James Page.

Home Wedding.

An interesting wedding occurred at the home of Mr. and Mrs. P. L. Rogers, of No. 1933 Arlington avenue, recently, when Mrs. Rogers' sister, Miss Georgia Gunther, and Alfred Bendowsky, were quietly married. Only relatives and a few intimate friends were present. The home was decorated with white roses. The bride was attired in white chiffon and carried a shower of bride roses. Dr. Hugh K. Walker read the service.

Home From Europe.

Mr. and Mrs. Adolf Schuster and family, of No. 919 Beacon street, have returned from a nine months' tour through Europe. They will be at home to their friends Sunday.

Tour of South America.

Several Angeleno citizens will leave for New York from whence they will sail on the S.S. Buelow of the Hamburg-American Line, for a tour of the southern continent. They will visit Bermuda, Cuba, Jamaica, Isthmus of Panama, Panama Canal, Ecuador, Peru, Bolivia, Pitapaca, the Andes, Chile, Argentina, Uruguay, Brazil, Barbadoes and Valparaiso, passing about three months on the trip. Members of the party are: Mr. and Mrs. H. K. Holiday, Mr. and Mrs. C. A. Schumacher, Mr. and Mrs. Phillipson.

Guests At Arrowhead.

Recent arrivals at the Arrowhead Hotel are: Cyrus B. Lewis, Los Angeles; Joseph Yoch, Santa Ana; John M. Gardner, Miss Ida F. Lamb, Los Angeles; E. J. Tyler, Hollywood; A. P. Vaughn, C. A. Dopp, A. Hasmer, C. R. Roegnor, Los Angeles; Frank Wheeler, Claremont; T. E. Phelps, Los Angeles; J. A. Simberly, Redlands; A. C. Hatch and wife, Pasadena; C. E. Cook, Los Angeles; E. C. Sisson and wife, San Bernardino; Thaddeus Lowe, Pasadena; A. McDermott, Mr. and Mrs. Williams and boys, Mr. and Mrs. L. H. Hurtt, Los Angeles; John Combe, Hollywood; W. D. Bennett, Los Angeles; J. Torrence, Charles Waters, South Pasadena; H. S. Williamson, Redlands; Francis J. Conaty, Los Angeles.

PERSONAL.

Dr. and Mrs. George K. Frink, of San Francisco, are occupying an apartment at the Alexandria.

F. B. Guernsey, a manufacturer of electrical supplies of San Francisco, is a guest at the Lankershim.

Mr. and Mrs. G. E. Hawes are staying at the Hayward. Mr. Hawes is a merchant of Woonsocket, R. I.

Dr. William Simpson, at the head of a sanitorium at San Jose, is registered at the Westminster.

O. P. Sexton, an advertising man of San Francisco, is a late arrival at the Angelus.

W. P. Howes arrived at the Hollenbeck yesterday from Eugene, where he is interested in timberlands.

J. G. Miller, an oil operator of Taft, is passing a few days at the Hollenbeck.

Frank W. Warren, an attorney of San Francisco, is making the Van Nuys his home while in Los Angeles.

J. P. Thompson, interested in mines and real estate, is registered at the Alexandria from San Francisco.

Dr. W. H. P. Osmin, a San Francisco specialist, is passing a few days at the Hayward.

Mr. and Mrs. W. H. Taylor are registered at the Hollenbeck from Bakersfield where Mr. Taylor is in the real estate business.

Mr. and Mrs. E. E. Parton are tourist guests at the Alexandria. They are here from Honolulu.

J. J. Higgins, an advertising man of Bakersfield, is staying at the Hollenbeck. He is with the Bakersfield Echo.

Mr. and Mrs. J. M. Reynolds are here for the winter. Mr. Reynolds is a cattle raiser of Fort Worth. He is at the Lankershim.

M. H. Haig, of Topeka, is staying at the Van Nuys. He is a mechanical engineer with the Santa Fe, here on an inspection trip.

S. P. De Arce, with his wife, is registered at the Alexandria from San Francisco where he is well known in social circles.

Mr. and Mrs. H. Sturgess and their sons, Henry and George, are at the Westminster. Mr. Sturgess is a machine manufacturer of Buffalo.

H. W. Renick is a guest at the Lankershim. He is manager of the Call Automatic Switch Company of Denver.

Richard B. Comstock, and wife and daughter, Miss Marjorie, are late arrivals at the Alexandria. Mr. Comstock is a retired banker of Providence.

G. S. Holmes, Jr., of Hermosillo, who has been confined to the hospital for several weeks, returned to the Van Nuys yesterday where he will remain until fully recovered.

Simon Hirsch arrived at the Hayward yesterday from Alaska. He has stores through that territory and his headquarters are at Juneau.

J. L. McFarlane and J. W. McFarlane, father and son, in the stock and bond business, Glasgow, are passing a few days at the Alexandria while here on their American tour.

GETTING ACQUAINTED.

New Members of the Legislature Dine Informalyl, They Say, to Know Each Other.

The second of the "Get-together-and-get-acquainted" luncheons of the newly elected State Senators and Assemblymen from these parts occurred yesterday at the Billiken Club, in the Luckenbach building. These functions have been and are to be held weekly, on Tuesday, until such time as the new legislators from Los Angeles county feel themselves well enough in touch with each other to insure a good quality of team work in the future.

One and all they disclaim anything so formal as the word "meeting" wherewith to describe their gatherings. They haven't begun to legislate yet and they see no reason why they should commence to take themselves with Congressional seriousness and gravity until that time comes.

"We don't 'meet,'" said one of them after the luncheon yesterday. "We just we get together in an informal way and talk over things, which are not even necessarily connected with State legislation. It seems desirable, under the circumstances, that the Senators and Assemblymen from our particular section should be pretty well acquainted and our functions are held for that as much as for anything else."

Among those present yesterday were Lee C. Gates, Charles W. Bell and Leslie R. Hewitt, Senators-elect from the Thirty-fourth, Thirty-sixth and Thirty-Eighth Districts, and of the new Assemblyment, P. F. Cogswell, W. G. Hinshaw, E. M. Butler, Lyon Farwell, H. Stanley Benedict, Henry Lyon, C. H. Randall and Dr. W. A. Lamb.

COULDN'T STAND IT.

LABOR TEMPLE TAKES HIS TIME?

WIFE NEGLECTED, SHE SAYS, FOR UNION ALLUREMENTS.

Hard-Working Mother Slaves to Pay for Little Home While Her Spouse, Who Earns Good Money, Fails to Provide—Sues Him Criminally.

Alleging that her husband cared more for his labor union friends than his wife and nine children, and that he put in the time at the Labor Temple that should be devoted to his home, Mrs. Duncan Shaw, colored, was given a complaint for wife abandonment and failure to provide yesterday by Dep.-Dist.-Atty. Percy Hammon.

Mrs. Shaw has struggled for several months, she said, to support her brood without any assistance of her spouse. Shaw is a hodcarrier, and a prominent official of the Hodcarrier's Union, earning more than $100 a month. Despite this, however, he often forced his two older children, who work in Los Angeles, to give him their wages to spend on his labor union friends.

The Shaw family reside in Monrovia, and for several years Mrs. Shaw has worked to pay for a little home for the family. All went well until Shaw joined the Hodcarrier's Union. At first he was only absent from home one or two nights each week, but soon the practice grew until he remained away every night. Finally he deserted his family entirely for his union labor confreres.

After endeavoring in vain to have her husband give up the influences of organized labor and return home to herself and little ones, Mrs. Shaw applied for a divorce decree. An interlocutory decree was granted her last spring, and Shaw was ordered by the court to pay $150 for the support of the children.

Mrs. Shaw states that he has failed to pay a cent to her during that time, and dispairing of ever obtaining the money, she decided to prosecute him criminally. If Shaw is convicted a term in San Quentin awaits him.

DAUNT.

DAUNT, Nov. 20.—The last of the upper Tule and Success oranges left the packing-houses yesterday, the earliest in the history of the upper river orchards the fruit has been marketed and returns received. This year, especially, there is little room to question the assertion of the Tule River growers that theirs is the earliest orange section of California. Success and Globe fruit reached New York market ten days in advance of any other shipments, and fruit from the same district was marketed in Los Angeles and other southern cities two weeks before picking started in other portions of the central orange belt. Price conditions were good this season, practically all of the growers averaging about $2.25 for all grades, net.

Bradford's Fruit Cake For Thanksgiving

Tempting—Appetizing—Delicious A rich, splendid cake, filled generously with citron, raisons, dates, currants, orange and lemon peel, spices and nuts.

Doesn't is sound good? And it tastes even better.

We have baked several thousand of these two and three-pound bricks—enough to go around, we hope. But to be sure of getting YOURS—order a BRADFORD Fruit Cake EARLY TODAY from your grocer.

40c a pound.

Bradford Baking Company

Special Thanksgiving Dinner

Palatable, Appetizing, Nourishing

An All Day Affair. Quick Service, Attractive Dining Room and

Delightful Music

We make Pleased Patrons of Particular People

Fosgate & Rees

449 South Broadway

SCO... Se... 1/4...

An Event... by Thom...

Willow and French... male stock. Black... Feathers—breasts, ... Everything goes.

An Unparalleled Opportunity... Money On Your Thanksgiv...

Free and unrestricted choice of every Trimmed Ha... at a reduction of One-Fourth from regular prices... very choicest styles—and think of the saving! Come... the crush incident to the last few hours before Th...

Included in the sale are all Shapes, all braids... all veils and veilings, all velvets, all ribbons, all C... and you save exactly One-Fourth on every article... get here today. Tomorrow is Thanksgiving.

SCOFIELD MILLINE...
737 SOUTH BROADWAY

FATIMA TURKISH BLEND CIGARETTES

Fatimas are little master-pieces of the cigarette makers art, put up in unpretentious packages without gold or cork tips, but so full of goodness and quality that they *compel* you to like them.

Individual in taste—*original* in flavor—*different* in every way. They're built of rare tobaccos blended to suit *your* taste. Better try 'em. There's 10 additional cigarettes.

Note Premium Coupon and picture of actress now in each package.

20 for 15 cents

THE AMERICAN TOBACCO COMPANY

W.B. Reduso CORSETS

Without the aid of straps or attachments Reduso Corsets reduce the measurements of hips and abdomen from one to five inches, giving to large figures fashionably slender lines. Wear-defying fabrics, firm boning and perfect tailoring render their shapeliness permanent.

REDUSO, Style 782 (as pictured.) For tall, large figures. Bust height is medium. Hips, back and abdomen are very long. Imported coutil. Price $5.00.

REDUSO, Style 770—For average well-developed figures. Medium high bust, long over hips and abdomen. Durable white coutil or batiste, 3 pairs hose supporters. Price $3.00.

W. B. Nuform Corset

Numerous styles, in all lengths and sizes. Insure to every woman the perfect model for her requirements. Guaranteed to retain their graceful lines permanently.

NUFORM, Style 485 (as pictured.) For average figures. Medium bust height, long over hips, back and abdomen. Material is coutil, 2 pairs hose supporters. Price $1.50.

NUFORM, Style 478—Medium bust, very long hips and back. Made of coutil, prettily trimmed. Hose supporters. Price $1.00.

At All Stores

Robinson Bros., Wholesale Agents, 3d and Mission Sts., San Francisco. WEINGARTEN BROS., Makers, New York.

The CHRISTMAS NU...

SCRIBNER MAGAZIN...

is for sale everywhere To-D...

It is a remarkable number i...

Among the contributors are

Sir Arthur Conan Doyle, Richard Harding Davis, Page, John Fox, Jr., F. Hopkinson Smith, Brown, Gen'l Frederick Funston, Ernest Thom... Wilcox Smith, N. C. Wyeth.

$3.00 a year CHARLES SCRIBNER'S SONS, NEW YORK

COAL

Orange County Coal Mining Company's COAL

Delivered Direct from Car, $11 per Ton

Orders received at 517 Mason Building, 4th and Broadway. Home Phone F2264.

Gold Shell Frame Free

Up-to-date System

Fitted with Queen Lenses... Spectacles, Examination without cost.

QUEEN'S OPTICIANS

338½ S. HILL ST. HOURS—9 to 6

SCOF[illegible]
Semi-[illegible]
1/4 Off
An Event That [illegible] by Thousands of [illegible]
Willow and French Plu[illegible] male stock. Black or [illegible] Feathers—breasts, wings. Everything goes.
[illegible]eled Opportunity to S[illegible] Your Thanksgiving
[illegible]oice of every Trimmed Hat in [illegible] Fourth from regular prices. The[illegible] think of the saving! Come early[illegible] last few hours before Thanksgiv[illegible] are all Shapes, all braids and [illegible] velvets, all ribbons, all Children's[illegible] One-Fourth on every article you [illegible] row is Thanksgiving.
[illegible]ELD MILLINERY [illegible] SOUTH BROADWAY.

[illegible]TMAS NUM[illegible]
[illegible]BNER
[illegible]GAZINE
[illegible]ywhere To-Day
[illegible]le number in [illegible]
[illegible]utors are
[illegible] Richard Harding Davis, [illegible] Hopkinson Smith, [illegible] [illegible]nston, Ernest Thompson [illegible]th.
[illegible] SCRIBNER'S SONS, NEW YORK
Gold Shell Frame Free
Fitted with [illegible] Quality Lenses ... 98c
[illegible] Spectacles, Examination [illegible] Without Cost
[illegible]KEEN'S OPTICIANS [illegible] HOURS—9 to 5

[illegible]CTS—
[illegible]TURES AND
[illegible]CIES—
WOMEN.
Clive Gray.

BEAUTY HINT: To gain a well rounded figure plenty of sleep. If you are a poor sleeper, you can at least rest a while each day. Partake of plenty of milk and raw eggs and of butter and other fats. Avoid all dishes that disagree and take liberal enough exercise to give a sharp appetite without exhaustion. Above all, do not worry.

The furniture window display of feather pillows has large live white chickens in one-third of the next compartment of feather pillows. Up, up. In a third stage of down was good and was the statement "We are going down."

For a delicious ice-cream Thanksgiving dinner: Take two ounces of almond flavor, then pound and add one quart of cream; stir until it dissolves and cool. Add a teaspoonful of carbonate of fruit juice and freeze.

For the college girl or [illegible]et. It may be [illegible] college color, and [illegible]me or the em[illegible]me in the other [illegible] of the blanket. [illegible] cutting out the [illegible]g it to the foun[illegible]stance, a light [illegible]s Angeles High [illegible] the initials cut [illegible] appliqued upon [illegible] to the head of the [illegible]

[illegible]useful for the col[illegible]mer or beach or [illegible]

[illegible] of the Chinese [illegible]ing the queues, [illegible] China ladies [illegible]ed. It is always [illegible] of these Orientals [illegible] wearing her na[illegible] pretty and gor[illegible]ous they would [illegible] was reduced to [illegible] There is little [illegible] upon the [illegible]

[illegible] is expressed in [illegible]ing hands. One [illegible]ed feeling by a [illegible] will chill you [illegible]old "slip." Then [illegible]e always has [illegible]ches; you feel [illegible] photograph to [illegible]en the "func[illegible]ct thinking of [illegible]correct thing [illegible]

[illegible]-clasp that [illegible] genuine interest [illegible]e should create [illegible]n and not follow [illegible] manner of [illegible]. I do not want [illegible]nds with me. [illegible]t a handshake [illegible]f the fist. [illegible]ith shake hands [illegible] parting; while [illegible]s with a jerky [illegible] of saying, "I'm [illegible]e it's over and [illegible] way."

[illegible]se of the high[illegible]ose is a dis[illegible]ing table which [illegible]de of the street [illegible]to reach the [illegible]

[illegible]ious lace done [illegible]. One piece [illegible] a composite [illegible] harmoniously [illegible] perfect whole. [illegible]the main deco[illegible]represent war [illegible]

[illegible] of earlier exam[illegible] and valuable lace [illegible] and within the [illegible]. In the [illegible]. Here are [illegible]ions to "hand [illegible] Thanksgiving [illegible]some rare pieces.

[illegible] took my fancy [illegible] of the Broadway [illegible]ore it had been [illegible]n and purchased. [illegible]ale," the lady [illegible] only in the [illegible]ave it sent up [illegible]t a treasure, I [illegible]

[illegible] absorbed gar[illegible]another beau[illegible]ress. The [illegible]ended velvet in [illegible]. It is enriched [illegible]e at the hem [illegible]d neck.

[illegible]e luncheon is [illegible]n pounds of [illegible]ng by allow[illegible]ander. When [illegible]ffee and al[illegible]ed in which it [illegible]and add one [illegible]of allspice, [illegible]quarter tea[illegible]good pinch [illegible]. Dissolve [illegible]of pow[illegible]ounds of the [illegible]was cooked [illegible]or a little [illegible]over the fire [illegible]this into [illegible]our into a [illegible]has been [illegible]time to stand [illegible]slices and [illegible]

[illegible]ocket turban [illegible]. It was of a [illegible]openwork pat[illegible]white to [illegible]ne worn very [illegible]golden beauty

[illegible]had a new tailor [illegible]ere some [illegible]made at home a [illegible]ere done to wear [illegible]This is the [illegible]ing for the [illegible]

[illegible]Gold Shell Frame Free
Fitted with [illegible] Quality Lenses ... 98c
[illegible] Spectacles, Examination [illegible] Without Cost
[illegible]KEEN'S OPTICIANS [illegible] HOURS—9 to 5

beads, and the shoulder straps are beautified in a like manner giving the effect of clasps of some sort of Oriental work. She either matches the color of the suit in the waists worn with this panel or uses a contrast and it makes a very pretty ensemble.

* * *

Dame Fashion Smiles Upon.

Anything odd and almost bizarre for the fabric of wraps, separate waists, and even entire gowns for indoor or evening wear. I noticed a bodice for use in the afternoon which was embroidered all over with small dots in various colors, placed over a scroll-like design in gold thread. The heavy embroidery of the dots gave a jewel-like appearance and the effect was splendidly barbaric.

Tortoise shell increases in favor. Cards cases, vanity boxes, as well as lorgnettes, parasol handles and buckles are made of it.

The separate coat is a sharp rival of the coat suit, but it is safe to say that each will be worn without displacing or interfering with the other.

Fancy gauzes printed in colored figures, Persian silk, brocades and pompadour are used to trim plain satin and are combined with veiling fabrics.

Odd-shaped ruffs and scarfs of marabou and ostrich in combination are seen. Some of these show a combination of colors as well as materials.

Among the most striking trimmings for fall gowns are embroideries done in very heavy silks and the metallic threads. Some are enriched by jewels.

The new waists to be worn with tailored suits as well as the waists of costumes will be of chiffon or marquisette in dark tones which match the suit.

Types of the narrow skirt now the vogue in Paris are seen on this side of the Atlantic, but the most pronounced effects are seen oftener in suits than in dresses.

The jumper or the magyar style is one of the most favored for waists, and they have a peasant sleeve with some kind of a shallow yoke of lace or embroidery.

Broad-brimmed coarse straw sailors trimmed in scarfs of coarse linen embroidered in black, white, gold or color are much in evidence at the French summer resorts.

CHAPEL-CAR EVANGELIST.

Conducting Nightly Meetings at Central Baptist Church—Quarter-Centennial Celebration Coming.

Rev. E. R. Hermiston of Oregon is conducting a young people's revival at Central Baptist Church, Pico and Alvarado streets, assisted by his wife. They have come to this city in one of the Baptist chapel-cars, the American Baptist Publication Society having six of these cars in service throughout the country. Each car is fitted up with library, organ, auditorium and pulpit, as well as complete quarters for the evangelists, their home headquarters being in Philadelphia.

The influence of these cars is so potent that the railroads transport them free, frequently repair and heat them, and confer many other favors upon them, without charge. They are sidetracked anywhere, at request of the evangelists, often in unchurched or irreligious communities, where churches are built, and congregations and Sunday-schools organized.

Hermiston is a typical railroad "drummer," fat and a good "mixer," and to hear him speak and sing, lends a breeziness to the ecclesiastical atmosphere. He is organizing a large young people's chorus at Central Church, in which he will have the assistance of Mrs. Grace Widney-Mabee, soprano, and J. Harold Thomas, baritone, as well as the regular quartette of the church.

Rev. Arthur S. Phelps is pastor of the church, which since its removal to its present location, has received over 600 members. At the close of the present series of meetings, the congregation will celebrate its quarter-centennial, when many persons who knew the church when it was located at Third and Hill streets will take part in the service.

GREAT ENROLLMENT.

All Records Broken in University of Southern California This Semester. The College.

Enrollment figures show that the University of Southern California has registered 1636 students for the present semester. Not only is this total the best in the history of the school, being far above that of any other university in the Southwest, but each of the ten colleges which compose the institution show a substantial progress.

The College of Liberal Arts takes the lead with almost 600 students, of whom a considerable number are doing graduate work in the various departments. The preparatory school has over 200 enrolled, with the College of Medicine, Music and Dentistry averaging about 100 apiece. Oratory shows only a slightly smaller total, with between eighty and ninety, while Fine Arts, Pharmacy and Theology average near the half-century mark.

Most remarkable progress, however, is being made by law, which this year has a registration of 338. This is a larger enrollment than is shown by any law school west of St. Louis. It is larger than that of State University, Stanford and Hastings combined. U. S. C. law school has its own athletic teams—football, basket ball and tennis, and has a debating team, which, after last year's successful contests with Cornell and George Washington University, is planning to make an eastern trip this season.

ALL THERE SUNDAY.

All the Old and Favorite Features of "The Times" in Next Sunday's Issue.

With its new octuple press running, its fine five-cylinder, multi-color press once more in working order, and two other great perfecting presses agoing. The Times will be able to restore next Sunday every one of its popular features and departments.

The Times has printed for the past month the biggest Sunday newspaper on earth with the most advertising; but there have been some things lacking, on account of the injury to its equipment by the heartbreaking disaster of October 1.

Gradually, the equipment, typographical, dynamical, art, engraving, stereotyping, printing, and all, has been rehabilitated. The coming week will see The Times able to cope with any mechanical or journalistic emergency. Next Sunday's issue will be a Colossus and a beauty, with nothing worth while left out.

STUNG!

UNIONITE BOSS PUT TO ROUT.

WALKING DELEGATE TRIES TO HOLD UP "JOB."

Jumps to a Conclusion and Then Out Again, While Crowd Gives Him the Merry Laugh—Actor Man Does Not Carry a Paper Hangers' Union Card.

A walking delegate who thought he saw a chance to make a little nasty trouble at the Orpheum, Monday, had the laugh turned on him from every direction before he had finished "butting in."

This union-labor delegate professes to be the boss and business agent of the Wall-paper Hangers' Union. It is his business, to justify drawing a fat salary, to see that only union paper-hangers work. Hence, when he saw a wagon-load of wall paper back up at the Orpheum and a man unloading it

Willard Simms,
the actor who put a walking delegate to rout.

whom he did not recognize as one of his own ilk, he paused to inquire.

"Where's the paper going?" he asked.

The man who was superintending the unloading job looked at him a moment, and answered:

"Into the Orpheum."

"Wall paper?" queried the unionite.

"Yep."

"To be hung there?"

"Yep."

"Who's hangin' it?"

"I am."

"You are, hey?"

"Yes, I am."

"B'long t' th' union?"

"Nope."

"Ain't got a card, eh?"

"Nope."

"Then how are you goin' t' hang that paper?"

"Paste and a brush."

"Aw, don't git gay. You can't hang no paper less'n you are a union man."

"Can't?" the little man rather bristled up. "Who says so?"

"I do. I'm th' business manager o' th' Wall Paperers Union—"

"Oh, and you say I can't hang this paper?"

"Nothin' doin' less 'n' you 're a union man—and you say you ain't got a card?"

"I've got no card and I don't belong to any union, but I'm going to hang this paper, and furthermore, I'll be on the job twice a day for two weeks to come—"

The union boss nearly had a fit. He ranted and swore. He cussed and pranced. Then he threatened.

"We'll git yer," he snarled. "What's yer name, anyhow?"

The crowd that had gathered gave one whoop as the little fellow answered:

"Willard Simms. I've an act on here this week and next, and in it I paper a room—" Then he shouted after the rapidly retreating union boss: "Say, come around and see how a free laborer can work!"

So far, the labor union coercion has not kept Simms from doing his little stunt.

LETTERS TO THE TIMES.

[The Times freely publishes the views of correspondence without holding itself responsible for writers' opinions. Be brief, write plainly, state clearly. The space of 250 words, on the average, is sufficient for the point. Well-written letters are liable to be declined merely on account of their length.]

The Death Race.

LOS ANGELES, Nov. 21.—[To the Editor of the Times:] Why should the valuable lives of brave police officers be risked, and in some cases be lost, in running races with lawless auto drivers, who make a sport of this game of death?

If a thief is escaping an officer will shoot him unless he stops. When a man deliberately drives a locomotive at a mile a minutte over our streets he trusts solely to chance to prevent murder resulting. If he will not heed the officer's hail, perhaps he would heed a bullet. If he thinks it sport to out race the motorcycle, possibly he would find the bullet as speedy as his own machine.

I and many others have paid large sums to surface Pico street; as a result our lives are endangered on it daily.

Let officers be authorized to shoot, and let the community sustain them in doing so.

The wicked wretches who run machines without lights should also be severely punished.

ROBERT E. TENER.

HATES 'EM.

HER FOOTSTOOL AND THE REASON.

ENGLISH WOMAN GLOBE-TROTTER SAYS MOSQUITOES.

Artistc Flit Rest Travels Over the World With Tourist Who Acquired the Habit in Honolulu, Where the Pesky Insects Annoyed Her.

Mrs. Ellen Withers and her footstool have come to Los Angeles. Both are at the Hotel Netherlands. Together they have belted the world more than once in the last two years, and globe-trotters have long since identified them. They call her "The Lady of the Footstool," and they do not know that, as a member of one of England's wealthiest and most aristocratic families, Mrs. Withers may be a lady in the titular meaning of the word.

With a deep prejudice long entertained against all Americans, Mrs. Withers has at last been completely won over by the residents of sunny Los Angeles.

Returning to England a few months ago with the intention of remaining in a delightful London home with her two sons, high in the legal profession there, and brought up in the memory of a father who was one of England's most powerful jurists, she found herself filled with a strange longing for the Southland of the West. So persistent was this feeling that it quickly broke down all resistance and she packed her jewels, her laces and her precious footstool to set sail for the land which called to her across the seas.

Now that she is here, Mrs. Withers purposes to remain throughout the winter and perhaps many winters. Although more than 70 years of age, the places and the objects of the world are full of delight for her, and she responds to their attraction with the joy of youth.

Unique is the manner in which this interesting woman contracted an alliance with her footstool. Once, in Honolulu, she made the acquaintance of some very wretched inhabitants. They were so ungallant as to persistently annoy her. The Chief of Police could not stop them, for they were not persons at all, but mosquitoes. Once a traveler has touched Hawaii's golden shores, the mosquito announces itself with force and persistence.

Early on her visit there, Mrs. Withers discovered that the one way to protect herself was to wear mosquito-proof skirts and to take so humble a seat that these skirts would close with the floor. It was thus that she contracted the footstool habit, and the memory of thore mosquitoes so haunts her days that she declines to sit in any other way. She refuses to relax in her eternal vigilance against the pests.

In Pullman cars, hotel corridors and aboard ship, the bamboo footstool with its delicate carvings has become a familiar object of interest to tourists.

Interesting in the highest degree are the many rich experiences which have come to Mrs. Withers during her wide travels. She is one of those women to whom the unexpected is forever happening and from whom the commonplace flees as autumn leaves before a wind. For instance, on her way to Los Angeles a few years ago, after a visit of absorbing interest to the Isthmus of Panama, she arrived at Acapulco just in time to witness the capture of the schooner "Kate" with its much desired passenger, Wilson B. Evans, the absconding teller of the Farmers' and Merchants' Bank of Los Angeles.

Unquestionably a feature of interest only second to Mrs. Withers's footstool is her wonderful pocket. No fashionable tailor nor any artistic modiste ever measures quite to Mrs. Withers's demands unless he or she be capable of planning a pocket of vast proportions and one warranted to stand the strain of its full capacity. Perhaps no man and for that matter woman, either, ever had an opportunity to gauge the full capacity of this immense receptacle, but certain it is that it is capable of concealing many wonders.

Persons who know Mrs. Withers quite well and who often have the pleasure of her bright society, say that they have seen her produce almost every conceivable article of a lady's wardrobe from this remarkable pocket, and that no matter how much is emptied therefrom, it never seems half exhausted.

HIS LEGS ARE HANDLES.

Pulled From Potati Pile by Immigration Officer, Chinaman Must Return to Orient.

Chin Wing, who shared in the belief of the ostrich that he could escape his enemy by hiding his head, must go back to his native land, according to an order entered yesterday by Judge Wellborn, of the United States District Court.

Chin's defense was almost as foolish as is the ostrich's hope to escape notice by hiding the smallest part of its body. He sought to convince the magistrate that he was merchant and consequently had a right to be here, but he was branded as a cooley.

An officer discovered Chin at Banning. He was in a cellar. The upper part of his body was covered with potatoes, but his legs were uncovered. It was the supposition that the Chinese had heard that an inspector was in the town and that he sought to hide by covering himself with potatoes.

He was a badly frightened Celestial when the officer took hold of his legs and dragged him out into the light. He explained that he was merely hiding because he thought that the inspector was a bad man who wanted to do him harm.

He declared to the court that he was a merchant and inquiry was made to ascertain if he was telling the truth. He said that he had merely gone to Banning from this city to collect a bill. He admitted that the bill was for only $5 and that it cost him $4.80 to get to the town. The judge could not see his way clear to accept his defense as true and made an order that he should be deported.

Mr. and Mrs. George H. Lent arrived at the Lankershim yesterday from Seattle. They are here to pass their third consecutive winter. Mr. Lent is in the lumber business.

The crown of the Republic.
Knox Hats
For sale at our agencies everywhere.

Prepare for Thanksgiving Today at
Bullock's
Broadway at Seventh
Open at 8:30 Close at 5:30
Store Closed Thursday, Thanksgiving Day
Bullock's
Broadway at Seventh

Sale Sample Neckwear Continues Today 50 per cent. Underprice

Jabots, Collars, Yokes, Coat Sets, Women's Neckwear, Now Half Price

A Christmas Book Store of Wonderful Possibilities

—Books! Books! More Books! Thousands of them—All good—all priced in a way that makes them doubly attractive.

—Books are always a strong Christmas feature—and this year we have put extraordinary energy into efforts to build a Bullock book store infinitely greater in its capacity for accomplishment than any we have had before—A STORE THAT SHOULD PROVE AS HELPFUL AS A GOOD BOOK STORE CAN BE—in the character of the books it offers, in the varieties and values it puts out, in the service it gives its customers.—

—A goodly portion of the main floor North Building is given over to the Book Department and Christmas buying grows busier and busier.

A Magnificent line Gift Books.
—Harrison Fisher's New American Beauties at $2.00.
—"Value of Friendship," at $1.25.
—Pocket Robert L. Stevenson, at 50c.
—Riley's "The Girl I Love," at $1.50.
—Riley's "An Old Sweetheart of Mine," $1.00.

Copyright $1.50 Books $1.18
—Can be bought at Bullock's fast as they are issued—DON'T PAY $1.50—Among late titles.
"The Purchase Price"—Hough.
"Little Aliens"—Myra Kelly.
"The Social Buccaneer"—Isham.
"The Steering Wheel"—Wason.
"The Road to Providence"—Davies.
"The Flying Mercury"—Ingram.
"Anne of Green Gables"—Montgomery.
"Anne of Avonlea"—Montgomery.
"Lady Merton"—Ward.
"The Better Man"—Brady.
"Flamsted Quarries"—Waller.
"The Running Fight"—Osborne.
"The Depot Master"—Lincoln.
"A Life for a Life"—Herrick.
"First Love"—Van Vorst.

New Books $1.20 to Sell at
"The Motor Maid"—Williamson.
"The Girl of the Limberlost"—Porter.
"The Furnace of Gold"—Marchand.
"The Siege of the Seven Suitors"—Nicholson.
"Red Pepper Burns"—Richmond.

The Creators $1.30
—A great book by May Sinclair.

The Rosary $1.35
—By Barclay.
"The Mistress of Shenstone"—Barclay, $1.35.

Clever Betsy $1.25
—By Burnham—a big favorite.

Gift Books $1.00
—"Molly Make Believe"—Abbott, $1.00.
—"Little Sister Snow"—Little, $1.00.
—"Mary Cary"—Bosher, $1.00.

Happy Island 89c
—Another famous book by Lee.

Recent $1.50 Copyrights 50c
—The books that until recently have been listed at $1.50, sold by many at $1.35 and by Bullock's at $1.19—Splendid reprint editions now 50c—Hundreds of titles to select from among them.
"The Making of Bobby Burnit"—Chester.
"Bob, Son of Battle"—Ollivant.
"Together"—Herrick.
"The Lure of the Mask," McGrath.
"Jewel"—Burnham.
"Jewel Story Book"—Burnham.
"Uncle William"—Lee.
"The Bronze Bell"—Vance.
"The Beloved Vagabond"—Locke.
"The Spoilers"—Beach.
"The Barrier"—Beach.
"The Old Homestead"—Thompson.
"The Lion and the Mouse"—Hornblow.

The Lady of the Decoration 89c

Standard Fiction at . . 25c
—A great list of good titles well bound—
"St. Elmo"—Wilson.
"Quo Vadis"—Sienkiewicz.
"David Copperfield"—Dickens.
"Oliver Twist"—Dickens.
"Lena Rivers"—Holmes.
"Little Minister"—Barrie.
"Thelma"—Corelli.
"Beulah"—Wilson.
"First Violin"—Fothergill.
"Romance of Two Worlds"—Corey.
"Not Like Other Girls"—Corelli.
"Ishmael"—Southworth.
"Self Raised"—Southworth.
"Jane Eyre"—Bronte.
"Tales of Sherlock Holmes"—Doyle.
"The Wide, Wide World"—Warner.

Series After Series of Good Books for Boys and Girls
At 25c—a fine line.
The Webster Series, 25c Copy:
"Jack, the Runaway."
"Only a Farm Boy."
"Young Treasure Hunter."
The Alger Series, 25c Copy:
"Shifting for Himself."
"Phil the Fiddler."
And others.
The Henty Series, 25c Copy:
"Bonnie Prince Charlie."
"Final Reckoning."
And others.
"Cudjo's Cave," 25c—Trowbridge.
"Black Beauty," 25c—Sewall.
"Beautiful Joe," 25c—Saunders.
"Shaggy Coat," 25c—Hawkes.
"Pussy Meow," 25c—Patteson.
For Girls
—"Polly," 25c.
—"A World of Girls," 25c. } Mrs. Meade.
—"Palace Beautiful," 25c.
"Little Prudy Series," 25c.
"Lang's Fairy Tales" (Yellow, My Own), 25c.
"Little Cousin Series," 25c.

Thanksgiving Day
Excursions
Round trip tickets will be sold good going Nov. 23 and 24, between all points in California, where the one-way fare is $10.00 or less. Good to return on or before Nov. 28, 1910. Ticket office, 600 S. Spring St. will be closed Nov. 24. Tickets may be purchased at Arcade Station, Fifth and Central Avenue.
See Agents
SOUTHERN PACIFIC
Los Angeles Offices, 600 S. Spring St and Arcade Station, Fifth and Central Avenue. Pasadena Office, 148 E. Colorado.

To Be Given Away

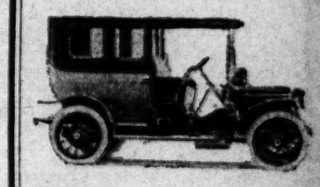

This Beautiful 1911 Packard Limousine
(Now on Exhibition in Store)
Every Visitor is entitled to register, whether a purchaser or not. Call today and say where you wish it sent.
DESMOND'S
Cor. Third & Spring Sts.

Give Thanks
FOR
EXCURSION FARES
OVER
Thanksgiving Day
On sale November 23 and 24. Good for return until November 28.
ONE AND ONE-THIRD FARE
For Round Trip Between All Stations in California.
(When one-way fare is not over $10.00, minimum 35 cents.)
Particulars at all offices of the
Salt Lake Route

The Bootery
Smart Shoes for Women
432 Broadway

Hoffman's Millinery
425 SOUTH BROADWAY
Home F4953

Crown Combinola
The Best Player Piano
SMITH MUSIC CO.
406 W. Seventh St.

Frank Dearborn, who is to Drive the Ninety-horse-power Fiat.
This monster foreign motor is a speed marvel and is chosen by many as the favorite in the big event.

ROAD RACE.

(Continued From First Page.)

is the real sensation of the practice stunts at Santa Monica.

Grouped in knots along the course the clockers tried to solve the mystery of the woman in road race toggery who had run so fast. Perhaps it was Mrs. Joan Newton Cuneo. Perhaps it was some of the women who have appeared in the contests in the East. All agreed, however, that the driver of the Pope-Hartford showed more skill than any woman who ever handled a car in these parts. She was given the palm and those who saw the car whiz past predicted that she would win in the finals, or in any event in which she chooses to participate.

Had her mother been at the course Miss Berger would not have driven the giant car. She dared to take the wheel in spite of the strict orders that she must not drive. Her mother knows her fearlessness. Her parents realize that this pretty Chicago girl will take chances that would stagger a man.

ON "DEAD MAN'S CURVE."

Already this year the "Dead Man's Curve" at Ocean boulevard and Nevada avenue has tested one man's nerve to the limit. The Knox car rolled over the boards and crushed the chest of its driver when the man at the wheel became dazed. The danger is great, but the Chicago chauffeuse took the turn at a speed never before seen there.

Gritting her white teeth, which were coated with dust, the girl took a grim chance. She knew it was dangerous. The big car went straight at the turn, and the few who saw the girl thought she might have decided to kill herself. The Pope mounted the boards almost to the top, then the front wheels were whirled around, and the car was headed straight up Nevada avenue. Just in the nick of time Miss Berger stepped on the foot throttle and the car leaped away, spurning the boards and reaching the bridge, where she shifted gears. Before she had passed under the boards she was in the fourth speed, having made a gear shift in the fraction of a second.

ROMANCE, TOO.

There is a romance in the life story of this dashing maid. She had been closely associated with those who enjoy motor car racing. The man who has pressed a desperate suit for her hand is a great pilot who has handled speedsters in Vanderbilt races, on the Savannah course, and in motor meets all over this country. The girl admires him, but he was foolish enough to say a woman never could drive a fast car.

The dainty maid determined to "show him." She has a surprise in store for one man who has driven Fiat cars, the fast Benz motors, and other racers. She plans to rush into the finish of a great race in the van of all cars. The most amazed driver will be the man who hopes some day to claim Miss Berger as his bride.

Perhaps she is foolish. Those who know her best have tried to persuade her to give up the idea of greatness as a chauffeuse. She has no need to drive for she has plenty of money in her own right. She is taking her life in her hands and refuses to handle anything but the fastest and highest-powered cars. Her finish may come in a road race practice stunt, such as she pulled off yesterday on the Santa Monica course.

She is willing to handle any machine in the big race. She would take the wheel of the Fiat in a minute if the driver should refuse to run in the free-for-all. She is anxious to handle the Pope, only she realizes that Bert Dingley can probably get a few seconds more speed out of the giant. She would take the helm of the Apperson, and last night an effort was made to gain for her a place at the wheel of the fast Vanderbilt car.

Leon T. Shettler did not see the chic Chicagoan dash over the course. He was unable to judge of her prowess. Few men are willing to trust their cars to a woman. Shettler chose Ben Kerscher last night, and hopes for success. Miss Berger could take the Apperson car at alarming speed over the course, but she would endanger her life, and the owner of a racing car is always unwilling to allow too reckless a driver to take charge of his machine.

SHE'S READY.

Thousands who are to be thrilled by the naked exhausts of the high-powered racers may see a girl at the wheel of one of the largest machines. The remarkable drive of the chauffeuse from the East made such an impression on certain car owners that she may handle one of the speed devils.

Miss Myrtle will not be seen at the rudder of a low-powered car. She may be offered a motor that can do almost 100 miles an hour. If given the chance she will take the steering wheel, never look at the steering knuckle, drop in the clutch and speed away when the word is given. She knows the Santa Monica course. There is not a bump on Nevada avenue with which she is not familiar.

The turn at the Soldiers' Home is easier than any turn in the Vanderbilt Cup race course. The "S" at the Palisades did not cause a tremor in the heart of the little girl as she whizzed along. She did not "shut off" when she came to the funny bump near the grand stand.

Without boasting of her prowess, and without saying a word as to what she intends to do in the meet, Miss Berger jumped out of her car and went to her apartments, where she was probably scolded for her nerve-tingling drive.

She has practiced when others could not keep tab on her. She has been over the course a number of times, but has never been out when the roads were covered with fast motor cars. She is not fearful of a collision, but she hates publicity. She begged that her name be kept out of print. She wants to avoid notoriety.

When Miss Berger drives in a big road race her lover will be either in the grand stand or on the course to watch her go by. Her greatest ambition is to speed ahead of the man she loves and show him that a woman can drive. This may come in the Vanderbilt, or, in the Grand Prize race. Miss Berger may appear at the Motordrome, or she may be ruled off the course by the A. A. A.

Frank Dearborn is one of the men who was guessing who the pretty girl could be. He knows now that the most daring driver on the course was a Chicago girl, still in her teens, who is willing to handle any car. Dearborn's machine, the big Fiat, is here. He will be out on the course this morning and the car is a favorite. One of the largest wagers made yesterday was that the Pope-Hartford will beat the big foreign car.

WILL ARREST SPEEDERS.

Sheriff Warns That State Limit of Twenty Miles Will Be Enforced.

Hoping to save automobilists from the temptation to try out their cars on the way to the Santa Monica road races, Under Sheriff Brain, yesterday, issued a warning to speeders that they will be arrested if they exceed the limit of twenty miles an hour, as fixed by State laws.

Several of the thoroughfares leading to the beaches will be in prime condition and the authorities realize that it will not be difficult for autoists to go faster than they have a legal right. Fearing that impromptu races may lead to serious accidents, the main roads, such as Adams and Washington streets and Wilshire boulevard will be well patrolled by officers on motorcycles.

"It is only right that we should give the public this protection," said the Under Sheriff. "The roads will probably be crowded and some bad smash-ups might result if we permitted speeding."

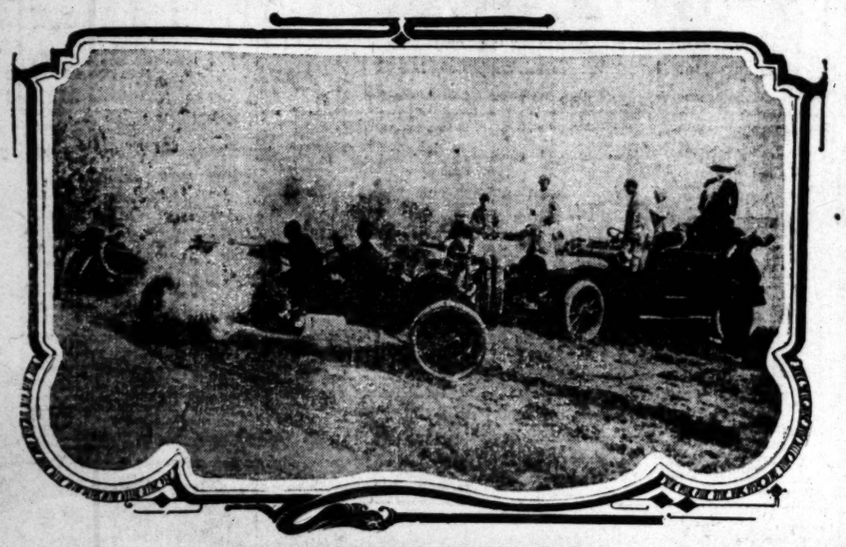

Jimmy Ryall and the Ninety-mile-an-hour Apperson.
The car is just swinging out onto the course ready for a dash over the roads at terrific speed.

CLEVER ROGUE SETS UP COURT.

SEPARATES BIBULOUS ONE FROM THE LONG GREEN.

Poses as Officer, Places Man From Palms Under Arrest and Conducts Him to Room, Where a Heavy Fine Is Collected for Wilful Intoxication.

Joseph Rossini, of Palms, discovered a new Police Court in Los Angeles, but like the lost islands, it disappeared. The discovery cost Joseph $25.

He told the police yesterday that shortly after arriving in the city Monday night he started out sampling liquors kept in stock in various saloons. After absorbing a great deal, he walked down Main street and was met by a friendly sort of a man. Rossini was told he had been drinking and he admitted the truth of the statement immediately.

"That is against the ordinance, and since I am an officer I find it my painful duty to arrest you," the stranger said.

"Oh, please, Mr. Officer, don't arrest me," pleaded Rossini between hiccoughs.

"Yup. Come 'long," was the command.

Rossini was led to a place on Main street which he said he thought was No. 917½. On entering the room, he was motioned to a seat. The stranger seated himself behind the washstand and rapped three times on the stand with the pitcher, accompanying the performance with a chant which sounded to Rossini like:

"Hear ye, hear ye, hear ye, the Police Court of the city of Los Angeles is now in session and Joseph Rossini is up to bat."

"Stand up," roared the stranger at Rossini and the latter rose quavering to his feet.

"You are charged with wilfully becoming drunk. What do you plead? Guilty or not guilty."

"I am guilty, your honor, but I would like to make a statement.

"Go ahead," said the court.

"Your Honor, I didn't mean to drink so much. I am a hard working man and——"

"'Snuff," announced the court. "Your sentence is that you pay a fine of $25 or go to jail for five years."

Rossini told the detectives he paid the $25, and the "judge" after slipping the money into his pocket, told him to stay in the room two hours and then go away and say nothing.

WANTS LAWSON ARRESTED.

Counsel for Boston Broker Sued by Heinze Asks Court to Compel Financier's Presence.

[ASSOCIATED PRESS NIGHT REPORT.]

BOSTON, Nov. 22.—The arrest on a capias of Thomas W. Lawson, the financier of this city, on the allegation that he had disregarded a summons issued by the Massachusetts Supreme Court was asked for in a bill in equity filed today by counsel for J. A. Day, a broker, defendant in suits brought by F. Augustus Heinze of New York, against several Boston brokers. Mr. Lawson was summoned as a witness.

Justice Braley will give a hearing tomorrow on the bill in equity.

WHITLEY

To absolutely insure maximum value at minimum cost, confine your diamond-buying to a house of highest reputation.

For De Luxe Writing Papers visit our Society Stationery Department.

The Whitley Jewelry Co.

Jacob Jepson, President. Clem S. Glass, Vice-President. C. T. Dunsmore, Secretary

347 SOUTH BROADWAY

"The Store With the White Marble Front" Hear the Chimes

DIAMONDS

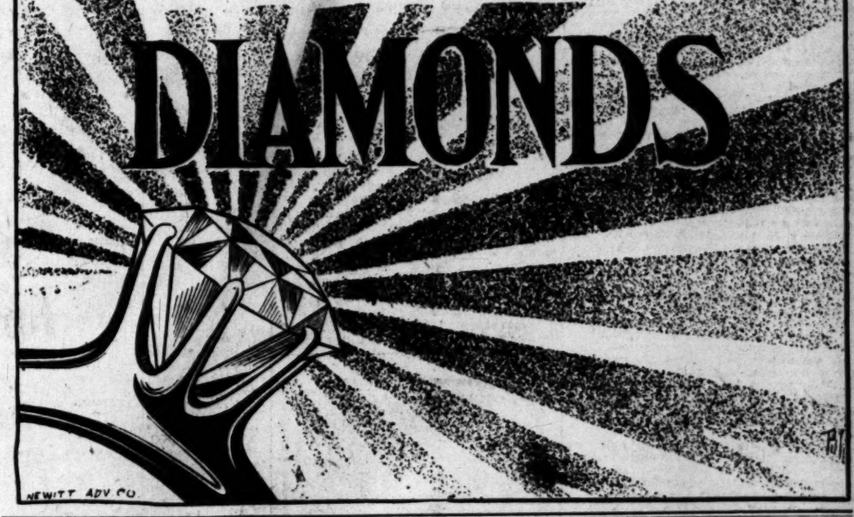

HEWITT ADV. CO.

Fresno Valley Tract

Prove It for Yourself

It would be folly for me to run free excursions to my Fresno Valley Lands if investigation would not prove them exactly as represented. I do run such excursions—come in and learn about them. I give you every opportunity for the most careful investigation—and it is only after such investigation that I ask you to buy. This is a fair method of selling land—and nothing but GOOD land can be sold this way. This is a fair method of selling land—and On this basis the property is selling—it proves itself.

$40 An Acre Up
Small Cash Payment

I can afford to sell this land on long-term payments, because conditions for success are right. Under cultivation it will pay for itself and give you a good living in the meantime. You can have land already planted to alfalfa or other crops. No lonely days here for lack of neighbors. It is in a well-settled community, and there is a good town—with schools, stores, telephones, free rural delivery, etc. Fresno City is just a few minutes' ride by train. See my exhibit of products if you want to know what this land will produce. Get my free booklet. Arrange to go on one of my free excursions.

Successful Crops and Reasons Why

Rich soil and perfect water conditions.
Ditch water costs but 75c per acre per year. Water for pumping at only 16 feet—from pumps already installed—the water goes with the land.
Perfect conditions for alfalfa, corn, tobacco, grapes, peaches, apricots, figs, walnuts, vegetables and berries.
Big profits here, too, in general farming, dairying, poultry and hog raising.
Close-by markets, excellent shipping facilities—the Southern Pacific and Santa Fe Railways both cross this property, and each has a station at the tract.
These are facts you can prove for yourself—facts you must prove of any land you purchase, if you would be successful on it.
I offer you every opportunity—it's up to you to make the most of it.

CUT OUT THIS COUPON
And Mail It if you can't come in person.
Send me full information about Fresno Valley Tract.
Name .....
Address ..... T.

Emil Firth
"YOU'RE SAFE AT FIRTH'S"
319 WEST FOURTH ST.
GROUND FLOOR—BETWEEN BROADWAY AND HILL
HOME A8105 MAIN 2543

To Be Given Away

This Beautiful 1911 Packard Limousine

(Now on Exhibition in Store)

Every Visitor is entitled to register, whether a purchaser or not. Call today and say where you wish it sent.

DESMOND'S

Cor. Third & Spring Sts

ROYAL
BAKING POWDER
Absolutely Pure
The only baking powder made from Royal Grape Cream of Tartar
No Alum, No Lime Phosphate

on a railroad pass, and that he claimed that Probate Judge Cooper had "plucked" the Scanlan estate of a large amount. Blighton, who is said to have published an article telling that he could get no mercy from any Federal judge in Arizona, will be taken before Chief Justice Kent at Tucson. Judge Campbell having granted Blighton's motion for a change of venue from Pima county, where the defendant alleges he cannot get a fair trial.

A thrilling story has come from railroad quarters, concerning a "hold-up" alleged to have been planned for the Southern Pacific at Cochise station, the same place where Burt Alvord made his famous debut as a train robber. In the gang were three desperate criminals lately released from the Territorial Penitentiary. The plot was uncovered by officials of Cochise county, who for a week or more had a strong guard on every train. This action became known to the bandits and no attempt was made.

E. W. Spurlock, for years a practicing attorney, is serving a six months' term in the County Jail, sent there for forging a money-order at the Tucson postoffice. He was arrested by postal authorities at his old home in West Virginia and returned for trial here. Spurlock, who is 30 years old, is of exceptional breeding and education. He made an eloquent plea to the court, asking that he be not sent to the penitentiary.

Oil is reported to have been struck Friday eight miles north of Bowie station, near the line of the Globe railroad. At the depth of 250 feet, oil sand was said to have been penetrated in a well that was being driven by a stockman for water. The district is mainly alluvial and confirmation of the report is awaited before there will be a general rush to the locality.

James C. Flint of the Treasury Department, spent several days of the past week in Tucson, inspecting sites offered for a public building, Congress having voted $10,000 for the necessary ground. He has already been to Douglas and will go to Globe, both points having been favored together with Tucson in the appropriation of money for sites.

The building record of Tucson for the current year will exceed $200,000.

A training school for Indian ministers and missionaries will be established near Tucson, under the care and support of the Presbyterian church, this point having been selected owing to the location here of a large Presbyterian Indian school. Among the students are to be included Papagos, Pimas, Maricopa and Apache Indians.

Tucson merchants are preparing for a trade-gettting excursion along the west coast of Mexico, now readily reached by means of the new short-cut road of the Southern Pacific from this point.

The holdings of Epes Randolph, L. H. Manning and V. S. Griffith in the Santa Cruz Land and Reservoir Company have all been purchased by W. C. Greene, who now owns most of the stock of the great project, which will store water west of Tucson for the irrigation of an immense tract of land lying between Red Rock and Casa Grande.

After twenty-five years of service, M. P. Freeman has resigned as president of the Consolidated National Bank of Tucson and has been succeeded in the position by A. Steinfield, one of the leading business men of the city. Mr. Freeman will remain as a director. As vice-president has been elected Epes Randolph.

PILING UP.

HIS TROUBLES ACCUMULATING.

FORMER BROKER MUST FACE MANY CHARGES.

First Wife Turns Up Unexpectedly and Accuses Him of Bigamy, Asserting He Has Been Married Twice Within Year—Now on Trial Over Forged Deed.

The troubles of Victor A. Henry, realty broker, bon vivant and wit, who was arrested at the Potter Hotel in Santa Barbara, several weeks ago, while enjoying his honeymoon, are increasing daily. A few days ago a friend who had promised to go on his bond, suffered a change of heart overnight, while yesterday Deputy District-Attorney North filed a complaint against him on a charge of bigamy.

Henry's initial arrest was caused by certain questionable property manipulations in which, it is charged, he gained $20,000. It is asserted that he forged a deed to himself of certain lots in the Workman Tract, owned by W. H. Harrelson, and mortgaged to the Pacific Mutual Life Insurance Company, for $12,500. It is also alleged that he forged a deed to himself for other local property on which he realized $8000.

As a result of these alleged peculations one charge of forgery and two of obtaining money under false pretences, were filed against him. He is in the County Jail. His trial is progressing before Judge Davis, in Department 12 of the Superior Court.

Henry's troubles were not to end there, however. Yesterday a woman representing herself as his first wife called upon Deputy District-Attorney North and stated that she wished to swear to a complaint against the erstwhile broker for bigamy. She stated that she was married to Henry January 25 last, in Santa Ana, and that after living together for a few months he deserted her. Despite her greatest efforts she was unable to learn of his whereabouts until she saw an account of his arrest in the local papers.

According to Henry, he was married to Miss Jean Whitney Reese, wife No 2, on October 25, in Oakland. Mrs. Whitney Reese Henry prior to her marriage was a manicurist in San Francisco. The name of wife No. 1, prior to her marriage, was Miss Floss A. Buffington. Henry, it is stated, became enamoured of her, when he went to make a purchase for a friend in Hamburger's store at Christmas time, a year ago. According to wife No. 2 Henry was an ardent wooer and lost no time in proposing.

Detective Duni, of the District Attorney's office, says Henry admitted to wife No. 2 that he had been married before and showed her a copy of a decree that he had obtained in the Superior Courts of Cochise county, Ariz. This decree, says Duni, was forged.

Harris & Frank
Outfitters for Men, Women, Boys and Girls
437-439-441-443 SOUTH SPRING

Suits and Overcoats
Superior Values at $15, $18 and $20

OUR popular-priced garments for Men are offered you on the modern, small-profit basis. Time was when you could not get much of a Suit or Overcoat at the above prices. But it is not true at this store today. We specialize on this class of garment—and every Man who buys here gets the advantage of our methods—Clothes that would ordinarily bring several dollars more than our price.

Handsome, well-made Suits in both Rough and Smooth surface fabrics—conservative styles for those who want them, and snappy styles for the Young fellows, who want them a little extreme.

New, long Overcoats—the smart, comfortable, rough effects, with the Presto collar; just the thing for wear on the car these cool nights and mornings.

Remember, you are not limited here to any single make, or to any small assortment. Hundreds and hundreds of desirable garments to select from—and we are glad to show you as many as you like.

Overcoats for Boys

Our stock of Boys' Overcoats is truly immense. No other store can show half the variety displayed in our Boys' Department. Every new style idea is here—in garments for Boys, Youths and Children. Sizes for all ages—from the Youngster of two and a half to the Young Man of Twenty. Reefer Coats—long, button-up-to-the-neck garments—and many others. Reefer Coats at $3.50 to $12.50. Overcoats $5 to $30.

We dress the Boy complete from head to foot—Hats to Shoes. You will find that this is the place to bring him for tasteful, serviceable, economical wear of all kinds.

If you live out of town send for our Free Mail Order Catalogue

Harris & Frank
Outfitters for Men, Women, Boys and Girls
437-439-441-443 SOUTH SPRING

ELEVEN DRY BLOCKS.

Prohibition in Progress Under the Provision of the New Liquor Ordinance.

Prohibition is operative in eleven different portions of Los Angeles now according to a report filed by the Chief of Police with the Police Commission Monday night.

It was made possible by the "block-option" section of the new liquor ordinance, which provides that a majority of property frontage in any portion of a street between intersecting streets may protest against the further granting of liquor permits, and no such permit may be granted for two years after the commission approves.

Of the eleven blocks now closed to King Rum one is open to doubt. It is that classified as "Spring between First and Temple" streets. If Court and Franklin streets are regarded as intersecting streets within the meaning of the ordinance, then the protest closes only a portion of the whole distance.

The eleven prohibition districts are:
Maple, between Fifth and Sixth.
Spring, between Eighth and Ninth.
Fifth, between Los Angeles and Wall.
Spring, between First and Temple.
Ninth, between Maple and Wall.
Seventh, between Los Angeles and Maple.
Alameda, between Second and Third.
First, between Vignes and Center.
Third, between Alameda and Rose.
San Fernando, between Alpine and College.
Fourth, between Broadway and Hill.

POOL-PLAYING JAPS.

More Than Two-Fifths of All Pool-room Permits Are Held By Orientals.

If statistics of the Police Commission make a criterion the Japanese are the greatest pool-playing race in the world. Nineteen permits for poolrooms were issued to Japanese Monday, and this represents less than one-half the total number now in this business. Over two-fifths of all the poolrooms permits in the city are held by yellow men. As there are only about 6000 Japs and about 70,000 of the other races, the proportion of poolrooms is astonishing.

The commission was very careful last night in finding if the applicants understand the laws and ordinances. When T. Umada, No. 501 East First street, was before the austere board, Commissioner Johnson asked him if he knew how old a man must be before he may play pool.

"Three months," was the amazing answer. An interpreter explained that Umada meant he had owned the pool-room that long.

Commissioner Wellborn was inquisitive as to how G. Tahara, No. 514 North Alameda street, got rid of a barber shop and gained a poolroom.

"Who did you sell to?" asked Wellborn, severely.

"Toyo Kashi," said Tahara.

Wellborn laughed when asked how much he had learned.

After twenty Japs got permits the commission was again dealing frigidly with Hummel & Ward, who have applied three times for a restaurant liquor permit at No. 603 East Seventh street. This adjoins the saloon of R. Frank Goings, who is special prey of all "reform" politicians. Hummel, speaking for the applicants, said he understood this was the reason a permit was refused.

"You are mistaken," said the Mayor.

Hummel insisted that he be given as "square a deal" as the Japs and others. His talk was so convincing to the commission that it was decided to investigate his assertion that saloons are permitted to give away lunch with drinks, while restaurants are being refused permission to sell liquor with meals.

"If you let saloons give food away, let us who sell food give liquor away and see how the game goes," said Hummel.

The commission arbitrarily stopped issuing restaurant liquor permits three weeks ago, but may give Hummel & Ward one because of their isolated position and large investment. They deny any relation with Goings' business.

YOUNG STANDS PAT.

United States Senator From Iowa Announces Candidacy For Term Beginning in 1913.

[ASSOCIATED PRESS NIGHT REPORT.]

DES MOINES (Iowa) Nov. 22.—United States Senator Young, appointed by Gov. Carroll to serve until the coming General Assembly, formally announced today that he was a candidate before the Legislature to fill the unexpired term of the late Senator Dolliver, which terminates March 4, 1913.

The Senator makes plain that he is under no pledge to Gov. Carroll not to be a candidate now or for the term beginning March 4, 1913. Senator Young states his platform as follows:

"As I have heretofore announced, I shall attempt to be a builder rather than a critic or a destroyer. Some of the best reforms can be effected by constructive rather than destructive work. In adjudging the quality of a measure I shall not inquire into its source. The Republican party has demonstrated its capacity to do big and wise things. The party should be sustained. It should be made ready for the great contest two years ahead.

The Democratic party has never been able to satisfy the country of its fitness to rule. It is considered unsafe by a majority of the people."

SANTA BARBARA.

MUCH INTEREST IN INSTITUTE.

TWO HUNDRED SCHOOL TEACHERS ATTEND.

Prominent Educators Deliver Addresses—Englishe and American Capitalists Visit the Santa Maria Oil Fields—Mountain Lion Scares Residents of Fashionable Section.

SANTA BARBARA, Nov. 22.—More than 200 school teachers from every district in Santa Barbara county are attending the Institute being held here this week, all schools being closed. The affair is directed by the County Superintendent, Miss M. V. Lehner, and great interest is shown.

Features of the first day were speeches by two of California's most eminent educators, Job Wood, deputy State Superintendent of Schools, and Dr. Richard G. Boone, head of the educational department of the University of California. Today Prof. A. G. Balaam spoke on "What Boys Think of Tobacco," and Miss Anna Wiebalk made an address on "The Teacher of the Twentieth Century." Tonight Prof. F. M. Fults gave an illustrated lecture on Alaska.

English and American oil men and capitalists visited the Santa Maria oil fields Saturday and Sunday and announced that plans have been made for erecting a huge refinery at Gaviota to take care of the enormous output from the wells owned by them in the California fields. Among those in the party were E. J. DeSabla, president of the Esperanza Oil Company; John Barneson, a well-known oil operator; C. W. Roker, banker of England, and Messrs. C. Getchell and D. Allman, Bakersfield.

Residents of fashionable Mission Canyon have been given quite a scare by the presence in their neighborhood of a mountain lion. On Sunday night Mr. and Mrs. John Garcia declared they saw the brute sneaking around their home and when the alarm was given a posse started in search for the animal. George E. Potter, a hunter, made an investigation and found the lion's tracks. He believes it to be one of the biggest of its variety. Lions have been frequenting the Mission district for several months and the people have been kept in constant fear. Only two weeks ago a hunter killed two of the beasts within a stone's throw of a residence.

H. A. Nelson, one of the best known and wealthiest ranchers of the county, died Sunday at his home in this city. He was a native of Illinois and 65 years of age. He had resided in this county thirty years and owned a fine walnut ranch at Gaviota. He leaves a wife and daughter.

Malcom Weatherbee, age 16, lies at the home of his parents seriously injured as the result of an automobile colliding with a buggy in which he and a girl were riding on the ocean boulevard. The auto was being motored by Howard Truslow and it is said its lamps were unlighted. Weatherbee and the girl were thrown from the rig, the latter escaping without serious injury. Retaining his hold of the reins, the young man was dragged for a block or more.

Henley C. Booth, one of Santa Barbara's attorneys, has been given a good position with the Southern Pacific railroad. He is to get a handsome salary and will have his headquarters in San Francisco, leaving for that city with his family in a few weeks. Mr. Booth is only 36 years old and his rise in his profession has been rapid.

DINUBA.

DINUBA, Nov. 19.—A. Sharmon, a prominent vineyardist of the Sultana section, was perhaps fatally injured last evening when he was thrown from his buggy on the road home from this city. He was driving a young horse, unused to the roads, when a horseman dashed up behind, startled the colt, which turned, upsetting the vehicle and throwing Sharmon out. He struck in the road upon his head.

To Be Given Away

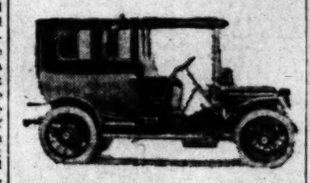

This Beautiful 1911 Packard Limousine

(Now on Exhibition in Store)

Every Visitor is entitled to register, whether a purchaser or not. Call today and say where you wish it sent.

DESMOND'S
Cor. Third & Spring Sts.

MUTUAL HOME BUILDING
Corporation
204 HIGGINS BUILDING.
Cor. 2nd and Main Sts.,
Los Angeles, Cal.
Write or call and get copy of "Mutual Investor" and "The Right Way," Free.

The Juvenile Company
429 S. Broadway
OUTFITTERS
For the Little Folks

Unique
CLOAK & SUIT HOUSE
245 So. Broadway

LOS ANGELES LIMITED
THREE DAYS TO CHICAGO
TICKETS & INFORMATION AT 601 SO. SPRING ST. & FIRST ST. STATION

Don't let the Cold Days catch you without Fuel
Get Some Carbon Briquets
L. A. Gas & Electric Corp.
643 South Hill Street

The HOUSE OF BIEHL
Tailors
New Location
516 SOUTH BROADWAY

Smith's HOTEL BLEND COFFEE 25¢ Per Lb.
-ROASTED FRESH DAILY-
216-218 So. Spring St. MAIN 6675 HOME 10666

Wickwire's Clothes Shop
413 So. Hill St.
Tailoring

Business: Markets—Finance and Trade.

FINANCIAL.

OFFICE OF THE TIMES.
Los Angeles, Nov. 23, 1910.

BANK CLEARINGS. Bank clearings yesterday were 42,635,800.17. For the corresponding day of 1909, $2,602,452.26; for the same day of 1908, $1,911,770.66.

Monday	$ 2,804,969.70
Tuesday	2,638,800.17
Total	$ 5,543,769.87
Same time, 1909	5,196,963.04
Same time, 1908	3,966,805.77

OIL STOCKS.

Producers—	Bid.	Asked.
Amagamated Oil	$ 25.00	$ 27.00
American Crude Oil Co.	....	.60
Am. Petroleum 4%, pfd.	....	95.00
Am. Petroleum Co. com.	....	62.00
Associated Oil	42.50	42.75
California Midway Oil Co.	.60	.62
Central	1.32½	....
Cleveland Oil Co.	9.50	.01
Columbia	1.00	....
Consol. Midway Oil Co.	.21½	.22
Continental Oil	....	.45
Enos Oil Co.	.35	....
Euclid Oil Co.	....	.65
Fullerton Oil	....	5.00
Globe	.05	....
Jade Oil Co.	....	.36½
Mexican Petroleum	.75	.95
Mexican Pet. Ltd. pfd.	70.00	72.50
Mexican Pet. Ltd. com.	35.62½	36.00
New Pennsylvania Pet. Co.	.50	.75
Olinda Land Co. (Oil)	....	.55
Palmer Oil Co.	1.35	1.38½
Perseus Oil Co.	....	.21
Pinal Oil Co.	....	10.00
Piru Oil & L. Co.	.20	....
Rice Ranch Oil Co.	....	.70
Trader's Oil Co.	75.00	95.00
Union	101.50	109.75
Union Provident Co.	99.75	100.00
United Petroleum	101.00	....
United Oil Co.	.75	....
Western Union	....	85.00
Non-producers—		
Oleum Development Co.	.02*	.02¾

*Per thousand shares.

BANK STOCKS.

	Bid.	Asked.
All Night & Day Bank	$	$ 75.00
Bank of So. California	....	100.00
Broadway Bank & Trust	350.00	375.00
California Savings Bank	115.00	....
Central National Bank	170.00	180.00
Citizens' National	224.00	230.00
Commercial National	150.00	....
Equitable Savings Bank	....	250.00
Farmers' & Mer. Nat'l.	275.00	350.00
Federal Bank of L. A.	125.00	....
First National	480.00	500.00
German-American Savings	240.00	260.00
Globe Savings Bank	120.00	....
Home Savings Bk. of L. A.	116.00	....
Merchants' National	560.00	....
Merchants' Bank & Tr. Co.	....	140.00
Nat'l Bank of California	190.00	....
Nat'l Bank of Commerce	105.00	....
Security Savings Bank	365.00	400.00
The Southern Trust Co.	72.00	....
(50 per cent. paid up.)		
U. S. National Bank	145.00	....

BONDS.
(All bonds sold flat.)

	Bid.	Asked.
American Petroleum Co.	....	90
Associated Oil Co.	....	....
Corona City Water Co.	94½	....
Corona Power & W. Co.	96	102
Cucamonga Water Co.	96½	....
Edison Elec. Co., 1s R.	100¾	....
Ed. Elec. Co., old issue	101	106
Home Telephone Co.	83	84
Home Tel. Co., 1st Refg.	....	76
Huasteca Pipe Line	....	100
L. A. Electric Co.	99	....
L. A. Gas & Elec. Mtgs.	....	104½
L. A. P. Ry. Gen. Con.	101	101
L. A. P. Ry. 1st Rfndg.	....	98
L. A. Railway Co.	106	....
L. A. Traction Co. 6s	102	110
L. A. Traction Co. 5s	101	106
Mexican Nat'l Gas Co.	....	100
Mission Trans. & R. Co.	96	100
Pacific Electric Ry. Co.	99	....
Pacific Light & Power Co.	95¼	96½
Pasadena H. T. & T. Co.	....	93
Pomona Con. Water Co.	....	102½
S. Monica B. H. T. Co.	....	73
S. Pedro R. R. & T. Co.	....	90
S. D. H. T. & T. 1st Mtgs.	....	80
Temescal Water Co.	....	103
Union Transportation Co.	87	90
U. S. L. H. T. & T. Co.	90	95
Visalia Water Co.	....	90
Whittier H. T. & T. Co.	70	90

INDUSTRIAL AND PUBLIC UTILITIES.

	Bid.	Asked.
Arizona & Swansea Ry.	$ 90.00	....
Cal. Portland Cement Co.	....	100.00
California Hospital	70.00	....
Edison Electric pfd.	....	70.00
Edison Electric com.	49.00	50.00
Hawaiian Com. & Sug.	34.00	36.00
Home Telephone pfd.	30.00	....
Home Telephone com.	4.25	4.75
Hutchinson S. P. Co.	16.00	....
L. A. Athletic Club	5.00	8.00
L. A. Brewing Co.	....	100.00
L. A. Investment Co.	2.25	3.45
Mexican Nat'l Gas com.	19.00	20.00
Pauahau S. P. Co.	22.50	24.00
Pac. Mutual Life Ins. Co.	290.00	....
Pac. Com. Stone Co.	5.00	....
Pasadena H. T. & T. Co.	....	92.50
Riverside H. T. & T. Co.	....	92.00
San Diego H. T. & T. Co.	....	87.50
S. Monica B. H. T. pfd.	8.00	14.00
Sun Drug Co.	....	1.00
Seaside Water Co.	....	75.00
Title G. & Tr. Co. pfd.	175.00	....
Title I. & Tr. Co. pfd.	176.00	....
Title I. & Tr. Co. com.	176.00	....
Title I. & T. Ser. Co.	176.00	....
U. S. L. D. T. & T. Co.	....	95.00
Union Security Corp. pfd.	....	100.00
Union Trust Co.	30.00	32.00
Whittier Home T. & T. Co.	....	90.00

SALES—Morning session: 20 Associated Oil Co. at 42.50; 20 do. at 42.62½; 2000 Cleveland at 1; 3000 Consolidated Midway at 21¾; 1000 Consolidated Midway at 23¼; 1000 do. at 23; 1000 do. at 22¾; 1000 do., B. 30, at 22¾; 1000 do. at 22½; 2000 do. at 22¾; 54,000 do. at 22; 1000 do., B. 30, at 22¾; 1000 do. at 21¾; 1000 do. at 21¾; 1000 do. at 21¾; 2000 do. at 21¾; 250 Mex. P. Ltd. com. at 36.00; 10 do. at 35.87½; 10 do. at 36.00; 50 Savings Bank, 365.00; 1 Union Brewing at 99.50; 1 Union Brewing at 99.50; 20 United Petroleum at 101.00.

SALES—Afternoon session: 9000 Cleveland Oil at 1; 2000 Consolidated Midway at 21¾; 2000 do. at 21¾; 1000 do. at 21¾; 4000 do. at 22; 2000 do. at 21¾; 1000 do. B. 30, at 22¾; 70 Mex. P. Ltd. com. at 36.00; 20 do. at 35.75; 50 Union at 101.62½; 10 Union Prov. Co. at 100.00; 2000 United at 75; 1000 Palmer at 1.38; 1000 do. at 1.37½; 5000 Oleum Dev. Co. at 2¾.

MINING STOCKS.

CALIFORNIA.

Miscellaneous—	Bid.	Asked.
Cal. Hills M. Co.	.04	....
*Consolidated Mines Co.	6.50	....
NEVADA.		
Miscellaneous—	Bid.	Asked.
Johnnie Mng. & Mill. Co.	.13	....
(Searchlight District)—		
*Searchlight Parallel	9.00	.01¼

*Per thousand shares.

LOCAL PRODUCE MARKET.

Business continued in its uninterrupted manner yesterday morning, big sales of fresh fruits, vegetables and fowl being the rule. There were no farther advances in the prices than those published yesterday morning, everything holding very firm, with the one possible exception of turkeys. Dealers have been overbuying on this one product to a considerable extent so that nearly every one of the wholesalers finds his turkey stock far from depleted a day before the big holiday. There were some reported sales on turkeys as low as 25 cents a pound, with an average several cents above that figure. Ducks and geese are in fair call and the market on these is far from oversupplied since no great volume of these fowls has been received. Chickens are more than plentiful and are selling at unchanged figures. Fish are rather scarce. The only good sized receipts of the morning were barracuda and halibut. From the North salmon and carp were the chief receipts.

On staple products there were no changes. A very heavy business was transacted in all. Case count eggs sold freely at 49 cents a dozen and all that were obtainable found quick sale at that price. Arrivals were the smallest of this entire fall season totaling only 44 cases. There was no change in the quotation which was rather expected to be an upward one.

Butter receipts were 34,995 pounds. Ladie butter was a very active selling commodity and brought a fraction under 25 cents in jobbing sales. Creamery extra still holds at 35 cents.

The good sellers in the cheese list were Eastern twins, Oregon daisy and Swiss imported. Prices all along the list were steady. Arrivals were 1436 pounds.

Ten cars of spuds were sold on the session of the exchange. The car for immediate delivery was one of fancy Highlands that brought $1.35 a hundred. A car of fancy Oregon Rose sold at $1.65. Two cars of Nevada spuds for delivery within three weeks jobbed at $1.55 and six cars of Oregon Burbanks for December delivery brought $1.60. This was one of the most active spud days that market has ever experienced. Receipts of the day were 3520 sacks.

Onion arrivals were 859 sacks. Sales of this product were only normal. There was an exceptionally good demand for lima beans and several sales were recorded at $4.50 a hundred. Other varieties moved freely. No receipts were reported. Sweet potato arrivals were 17 sacks. Prices on sweets advanced to $1.50 on the best stock.

Apple arrivals were 2402 boxes. The demand for well colored fruit was exceptionally good. Oregon apples from the Rogue and Hood river countries are among the choice fruit moving at present. There is a fine demand for pears and grapes. Peaches are sluggish in their going.

There will be no market tomorrow morning. All of the big produce and commission houses will close and the stalls will also be shut up. There will be no session of the Produce Exchange.

Prices Current.

EGGS—Fresh local ranch, candled, selected 49; local ranch, case count, selling price 48,

ORANGES AND LEMONS.

DAILY QUOTATIONS OF THE EASTERN CITRUS MARKETS.

NEW YORK, Nov. 22.—[Exclusive Dispatch.]—Three cars of Valencias, one car of navels and two cars of lemons sold. Market strong on Valencias and lemons.

Average.

VALENCIAS.

Pet SA. Ex.	$4.40
El Capitan SA. Ex.	2.50
Coyote OK. Ex.	3.50
Orchard OK. Nat. Og. Co.	4.60
Standard SD. Nat. Og. Co.	2.80
Columbia	3.50
NAVELS.	
Mariposa, fy. Earl Fruit Co.	$2.20
LEMONS.	
Whittier St. Ex.	$4.30
Watchumna	4.15

Boston Market.

BOSTON, Nov. 22.—[Exclusive Dispatch.]—Five cars sold. Teaming. Market easier on oranges and lemons.

VALENCIAS.

Quality St. Ex. Nordhoff	$2.95
Victoria AH. Ex. Casa Blanca	3.50
Nacajo AH. Ex. Casa Blanca	2.55
Campfire St. Ex. Nordhoc	2.50
Lincoln AH. Ex. Casa Blanca	2.90

LEMONS.

Pet SA. Ex.	$4.80
Rialto Giri OR. Sd. Growers Ft. Co.	2.65
Rialto Crest Growers Ft. Co.	4.05

NAVELS.

Mariposa, fy. Earl Fruit Co.	2.25

Philadelphia Market.

PHILADELPHIA, Nov. 22.—[Exclusive Dispatch.]—One car lemons sold.

LEMONS.

Homer QC. Ex. Corona	$4.55
Camel QC. Ex. Corona	4.45

Seven cars of Florida oranges sold, 1.45 to 2.60; average, 2.10. Grapefruit, 1.70 to 2.50; average, 2.60. Market strong on good stock. Improving.

Citrus Fruit Shipments.

	Oranges.	Lemons.	Total
Monday, Nov. 21	16	19	35
Total to date this season	89	279	368
Total to same date last season	153	170	323

storage, extras, 34; firsts, 30; northern, 47.

BUTTER—Price to trade, 2½c above quotations. Creamery, extras, 25 per lb.; creamery, firsts, 22 ladle, 25 per lb.; cooking, 25.

CHEESE—Northern, fresh, 18¼@19; Oregon daisies, 18¼@19, eastern daisies, 18¾@19; Longhorns, 19@19½; twins, 18; singles, 17½@18; Swiss, 18; cheddars, 20; Dom. Swiss, 22@24; imported, 22; Limburger, 19@20; cream brick, 19; Edam, 28@37; per case, 5.50@5.75; Sierra, 1.00 per box; German Breakfast, 1.00 per box; Neufchatel, 1.10 per box; Camembert, 1.10 per box; Schlossgase, 1.00 per box; Canada cream, 1.15@1.20 per box; Roquefort, 32@40; Anchor, large, 18.

BEANS—Pinks No. 1, 5.25@5.50; Lady Washington, No. 1, 4.35@4.50; small white, No. 1, 4.35@4.50; Limas, No. 1, 5.00; black eye, 5.50; lentils, 7.00; Garvanzas, 4.00@4.50.

DRIED FRUITS—Apples, evaporated, 8¼@9; blackberries, 10 1-lb. cartons, 10@11. Citron, fancy, 10-lb. boxes, 19@20. Currants, imp., fancy, bulk, recleaned, 7½; fancy, 10 1-lb. packages, imported, Pards, fancy, 6½. Pards, fancy, 12c 14; Persian Golden, 6½, 7. Persian Golden, 12c, 9@9½. Figs, local new, box, 10 ½-lb. bricks, 1.85; White, 10-lb. bricks, 10; loose, 25c. 1.5c @1.60 per box; imported, Smyrna, 10-lb. box, 75 per rib.; 1-lb. basket, 16@17 per lb. Nectarines, per lb., 10@ 16; fancy, 25c. 8. Peaches, fancy, 6½@7; choice, 5½, 7¼; choice, sacks, 6¾; fancy peeled, 25c. 30. Peels, lemon or orange, 10c 12. Prunes, 30-40, 7¼@10; 40-50, 5½@10; 50-60, 9; 60-70, 8@8½; 70-80, 7½; 80-90, 6½. 6¾. Oregon, packed in 50-lb. boxes, 1¼c extra.) Apricots, 12@13; choice, 12. Pears, 10@11. Plums, 11. RAISINS—SULTANAS, bleached, 11; unbleached, 5¼@6; seeded, 7½; for 16-oz. pkg., 6¼; 12-oz. pkg., London Layers, 2-crown, 1.15; 3-crown, 1.40; 4-crown, 1.75; 5-crown, 2.00; 6-crown, 2.50; loose Muscatels, 3-crown, 4; 4-crown, 5; 4-crown, 6.

NUTS—New almonds, fancy IXL, 15¼@16½; almonds, fancy, paper - shell, 14½@15½; Brazils, 15; filberts, large, new crop, 14; pecans, large, 16; small, 15; pine nuts, 18@20; peanuts, roasters, "Sun," 7@7½; peanuts, eastern "Sun," roasted, 8½; peanuts, Japs, fancy, raw, 6½@7; peanuts, Japs, fancy roasted, 8@8½; California raw, 6; roasted, 7; walnuts, Jumbos, 18@19; No. 1 softshell, 15½; walnuts, No. 2, softshell, 13; cocoanuts, 70 per doz.; popcorn, local, 3.50; eastern, 3.50.

HONEY — Comb honey, water white, 1-lb. frames, 18@20; light amber, 13; white, 13; extracted, light amber, 8; white, 9; water white, 9@9½; beeswax, 25@30 per lb.

CITRUS FRUITS—Navels, 2.75@3.00 per box; Valencias, 4.00; fancy pack, seconds, 2.50@ 3.25; lemons, fancy pack, 4.75@5.00; choice, 3.00 @3.50; unpacked stock, 2.00@2.50; grapefruit Needless, 3.50@3.75; seedling grapefruit, 2.25@ 2.50; limes, 1.25@1.50 per hundred.

FRESH FRUITS — Apples, Jonathans (California,) 1.75; Utah Jonathans, 2.50; Newtown, 2.35; Greening, 1.00; Bellefleurs, 1.00@1.10; 4-tier; White Winter Pearmains, 1.25; Red Pearmains, 1.20; Fall Pippins, 1.25; Baldwins, 1.00@1.25; Spitzbergens, 1.25; Gonos, 1.25@1.50; Hoovers, 1.40; Smith Ciders 1.25; Ben Davis, 1.00; Winesaps, 2.25@2.50; Roman Beauties, 1.25@1.50; bananas, 4@4½ per lb. Bermuda bananas 6; pineapples, 6@8; peaches, 50@75 per box; cantaloupes,, 1.50@1.75 per crate; Casabas, 1.50 per doz.; Christmas cantaloupes, 2.00@2.25 crate; watermelons, 1¼ per lb.; figs, black, 1.00 per box; white, 1.00; plums, 1.50@1.60 per four-basket crate; grapes, Malagas, 1.25@1.35; Muscatels, 1.25@1.50; Tokay, 1.25@1.50; Cornichons, 1.00@1.25; Mission, 60@75; Bartlett pears, 2.75@3.00 per lug box; Sugars, 6 per lb.; mangoes, 10@15 per lb.; pomegranates, 1.00 per lug box; persimmons, 5@6 per lb.

BERRIES—Strawberries, 16@15 per basket; blackberries, 10 per basket; raspberries, 10 per basket; guavas, 4@5; cranberries, 9.50@10.00 per bbl.

ONIONS AND CHILI—Evaporated chili, 16@ 18; sun-dried chili, 20; ground chili, 10; Mexican black, 25; chili tepini, 75@1.00; Japan, 18. Onions—Silverskins, 1.75 per lug box; 2.00 per 100 lbs.; Yellow Danvers, 1.75 per 100 lbs.; Australian Browns, 1.75 per 100 lbs.; Oregon, 1.75; Nevada, 1.75; Lompoc, 1.75; garlic, 7 per lb.

POTATOES—Highlands, 1.40@1.60 per 100 lbs.; Salinas, 1.90@2.00; Lompoc, 1.90@2.00; Oregon Early Rose, 1.90@2.00; sweets, 1.10@1.25.

GREEN VEGETABLES—Beets 20@25 carrots, 20@25; parsley, 25 per doz.; spearmint, 30@35 per doz.; turnips, 25@30; oyster plant, 25@30; peas, 5@6; beans, White Wax, 4@5; green string, 4@5 per lb.; Limas, 3@4; radishes, 20@25 per doz.; spinach, 20@25; cabbage, 65@85 per sack; red cabbage, 3@4 per pounds; curly leaf, 3@4 per pound; green onions, 20 per doz.; leaks, 20 per doz.; garlic, small yellow, 1.70; mammoth, 2.00; lettuce, common, 50@75 per crate; endives, 40 per doz.; escarol, 40 per doz.; parsnips, 2@3 per doz.; celery, 2.25@2.50 per crate; tomatoes 50@75 per lug box; hothouse mushrooms, 3.00 per lb.; artichokes, northern, 50@1.00 per doz.; Jerusalem artichokes, 1.00 per lug box; red chili peppers, 3@4 per lb.; bell peppers, 3@4 per lb.; green chilis, 4@5; celery root, 5 per lb.; rhubarb, local, 6@7½; Hubbard squash, 2 per lb.; 2@2½ per lug box; cream squash, 50@75 per lug box; summer squash, local, 50@75 per lug box; cucumbers, 40@50; pickle cucumbers, 85@1.00 per lug box; egg plant, 5@6 per lb.; Brussels sprouts, 8@10 lb.; corn husks, 7@10 per sack; alligator pears, 4.00@4.50 per doz.; sweet corn, 50 per lug box; okra, 3@5; cauliflower, 1.25@1.50 per crate; pumpkins, 1@2 per lb.

POULTRY—Dealers buy from the producer, live weight: Old roosters, 13; stags, 10; hens, 20 per lb.; ducks, 17; geese, 12; turkeys, 23@25; squab pigeons, 1.75 per doz.; fryers, 20; broilers, 22@23; roasters, 18. Wholesaler sells to retailer, live weight: Hens, 22; fryers, 24; broilers, 24; old roosters, 14; turkeys, 28; geese, 17; ducks, 20. Dressed weight averages from 1c to 1c higher than live weight.

LIVE STOCK—Based on delivered weights to Los Angeles (furnished by Hauser Packing Company.) Steers, 6@6½; heifers, 6@6½; cows, 5½@6; carves, 6@6½; wethers, 5.00@ 5.60 a head; ewes, 3.50@4.00; lambs, 6.00@6.50; hogs, 180-200 lbs., 9½@10; hogs, 200-300 lbs., 9¼@10¼.

BEEF—Steers, per lb. net, 6¾; heifers, 8¼; steers, hind quarters, 10; short hind quarters, 10½; fore quarters, 6½; short loin, 17; loin butts, 11; loins, No. 1, 20; ribs, No. 1, 17½; loin butts, No. 2, 13½; ribs, No. 2, 10½; full chucks, 8; short chucks, 8¼; triangles, 7½; plates, 6½; steer rounds and rumps, 9; steer rounds, butt on, 9½; tenderloins, fresh, 35; do., frozen, 18; shoulder clods, 12; rolls, 10; poned trimmings, 7½; shanks, 4; flank steaks, 10; sweetbreads, 25; fresh tongues, 12; suet, 3; cod fat, 1; livers, 5; oxtails, each, 5; brains, each, 15; hearts 20; clean tripe, each, 20; feet, each, 7½; heads, 5 per lb.; kidneys, each, 4; cooked tripe, each, each, 2.50.

VEAL—Per lb., net, calves, 110 lbs. and under, 11; do., 111-130 lbs., 10½; do., 131-160 lbs., 9; do., 161-200 lbs., 9½; sides, 75@100 lbs., 10; hind quarters 12½; fore quarters, 7; heads frozen, each, 50; feet, frozen, each, 4; livers, 5; sweetbreads, 75; fresh tongues, 12; suet, 3; cod fat, 1; livers, 5; oxtails, each, 5; brains, each, 15; hearts 20; clean tripe, each, 20; feet, each, 7½; heads, 5 per lb.; kidneys, each, 4; cooked tripe, each, each, 2.50.

MUTTON—Per lb., net, lambs, plain, 12; lambs, cast, 11; yearlings, 11½; wethers, 10½; ewes, 10; racks, 12½; legs, 12; loins, 16½; tongues, each, 3; plucks, each, 3; heads, skinned, each, 16; brains, 2; liver, 2; hearts, 3.

PORK—Per lb., net, dressed hogs, head on 14; do., head off, 15½; trimmed hogs, 16½; loins, fresh, 17½; loins, eastern, frozen, 16; loins, local, frozen, 17; legs, 16½; shoulders, 12; picnics, 11½; butts, 14; bellies, 18; leaf lard, 15; trimmings, 13; tenderloins, 27; spare ribs, fresh, 13½; do., frozen, 8; head, 2; back fat, 12; tails, 5; neck bones, 5; tongues, 10; pigs feet, each, 3½; livers, 7; hearts, each, 3½; plucks, each, 7; kidneys, each, 1½.

SAUSAGE—Per lb., net, Diamond "C," link 15; Diamond "C," bulk 15; fresh pork links, 14; fresh pork, bulk, 13; Spanish style pork, 11½; blood, 8; liver, 8; head cheese, in casings, 8; sour head cheese, 10-lb. pails, 10; bologna style, 7½; bologna style, parafined sacks, 8; Rex Frankfurt style, 8; Coney Island style Frankfurt, 9; minced, in bladders, 12; Douglas style, in sacks, 12; tongue loaf (new,) 18; Italian,) 20@30; German, 25¼; Cervelat, 20@25; Holstein Cervelat, 15; Farmer Cervelat, 20.

BACON—Winchester, 10-lb. bacon, 24½; Winchester, 6-8-lb. bacon, 25½; 12 avg., 23½; Empire, 25½; 40'er, 18-19; Premium, 22; Atlas bacon, 23½; Gold Band, 22; Diamond "C," 4-6-lb., 24½; Diamond "C," 8-lb., 24; Helmet bacon, 17; Orange Blossom bacon, 16; Sunlight bacon, 6-8 avg., 24½; Rex Breakfast bacon 8-10 avg., 29½; Rex Breakfast bacon, 10-12 avg., 28½; Rex bacon, 12-16 lbs., 26½; Regal bacon, 28½; Pioneer bacon, 8-12 lbs., 24½; Helmet, 4-6 avg., 19½; White Label bacon, 8 to 10 lbs., 20; Armour's star wide bacon, 34; Armour's Shield bacon, 6-8 avg., 30; Colonial, 27-28; Special bacon, 22; Western bacon, 10-12 lbs. avg., 17½; Angelus, 6-8, 25½; Angelus, 8-10 lbs., 24½; Angelus, 10-12 lbs.

DRY SALTED MEATS—Dry salt narrow bellies, 19½; dry salt clear bellies, 16-20 avg., 19; dry salt backs, 15½; short clear backs, 17; short clear sides, 40-45 lbs., avg., 17; dried beef, insides, 21½; dried beef, outsides, 16½; beef knuckles 19½; medium bacon, 14@ 14½; bacon strips, 20½; bacon backs, 22½; smoked beef tongues, 26½.

PICKLED GOODS—

	Quotations net.
Pigs' feet, kits	$1.40
Pigs' feet, quarters	2.15
Pigs' feet, halves	4.00
Pigs' feet, barrels	15.00
Hogs' comb tripe, kits	1.30
Hogs' comb tripe, quarters	2.50
Honey comb tripe, halves	4.50
Pig pork, quarters	10.00
Pig pork, halves	19.00
Pig pork, barrels	38.50
Lambs' tongues, kits	3.75
Lambs' tongues, quarters	9.50
Corned beef, plate	11.50 bbl. 6.00 ½ bbl.
Corned beef, rump	16.00 bbl. 8.50 ½ bbl.
Corned beef, brisket	34.50 bbl. 7.50 ½ bbl.

HAMS—Per lb. Rex, 21½; Rex skinned hams, 18½; Diamond "C," 22½; Diamond "C" skinned hams, 19½; boiled boneless Rex hams, 29½; Pioneer hams, 19½; Regal, 19; mild-cured hams, 17½; plain hams 16½; Winchester, small, 10-14, 19½; Winchester hams, avg., 18½; Premium, 10 to 13 avg., 22½; 12-14 lbs., 22½; 14-16 lbs., 20; Winchester picnics, 14½; Winchester, boiled hams, 29½; Winchester skinned hams, 19½; Gold Band, 17½; California hams, 13½; Premium skinned hams, 26½; Atlas hams, 15½; minced ham, 13½; Cylinder boiled hams, 23½; Premium boiled hams, 27; Oxford boiled hams, 14½; Star boiled hams, 30; Star hams, 10-13 avg., 22; Armour's Star hams, 16-18 avg., 20; Star hams, 12-14 avg., 21; Shield hams, 14-16 avg., 19; Shield boiled hams, 17; Angelus boiled hams, 13-14 avg., 32; 15-17 avg., 31; Colonial hams, 14-16 avg., 19; 18-20 avg., 18; Angelus skinned, 21½; Angelus, picnics, 15½.

LARD—Tierces, per lb., 11; cases, 14½; 10-pound tins, 14½; 5-pound tins, 14½; 3-pound tins, 14½; 1-pound cans, 15½; 5-pail cases, 14½; 10-pound cans, 13½; 5-pail cases, 13½; pure lard, 14½; Fairbank's White Cottolene, 17, Red Star Lard, 13; Sustene, 11; Premium 10-pound cans, 13½; 5-pail cases, 13½; pure lard, 12½.

1 case, 7.75; 5 cases, 7.15; 10 cases, 7.10; Bakers' Cottolene, 1 tierce, 12½; 2 tierces, 12¾; 5 tierces, 12¼; Fairbank's Snow White lard, tierce basis, 15; Angelus lard, 16½; Angelus compound, 10½.

SALT—Western, handled through L. A. jobbers. Princess salt, cartons, 20 lb per case, 1.30; 50-lb. bales, Crown brand, all-sized packets, per bale, 1.75; Wellington Dairy, 50s, per ton, 16.00; 100s, per ton, 15.50; 224s, per ton, granulated and ¾ ground, large, per ton, 10.50; ice-cream and evaporated sweep, 50s, per ton, 8.50; Crown or Gran. Dairy, 50s, per ton, 12.00; 100s 11.50; granulated and ¾ ground, 100s, 11.00; lump, stock, imported, per ton, 22.00; lump, stock, Utah, per ton, 15.50. Special prices in car lots. San Pedro salt, Blue Cross, bales, 150 lbs., 2.00; Angelus, bales, 1.60; Blue Cross, fine dairy, 5.00; per ton, 14.00; Wellington, 16.00; Rock or ½-ground, 50s, per ton, 10.00.

SUGAR—Prices are based on sacks. Bbls., add 10c; ½-bbls., 25c, and boxes, 50c per 100 lbs. All prices are net cash, terms 2% 10 days. Beet gran., 5.55; Standard cane, 5.75; Standard berry, 5.75; Cube A, crushed or fine crushed, 6.05; Candy powdered, 6.05; Extra C, 5.85; C. & H. Confectioners' A, 5.75; Magnolia A, 5.35; Extra C of H. & S.25; Golden C, 5.15; D, 5.05; Bowles 6x powdered, 30-lb boxes, 7.90; Bowles 6b powdered, 30-lb boxes, 7.40; Bowles 6x powdered, bbls., 6.90; Bowles Bros.' Bar, bbls., 7.50; Bowles Bros.' Bar, ½-bbls., 7.75.

FLOUR—Per bbl. Capitol, made of No. 1 hard and California wheat blended, 5.80; Aurora, 5.00; Mikado, 4.60; Trophy, 4.40; No. 1 Hard (bakers') made of hard wheat only, 6.20; Capitol, Bakers' Extra Hard and Cal. Wheat Blended, 5.40; Our Giant (bakers') 5.10; Eclipse, 4.90; XXXX Standard, blended, 5.80; Purity, blended, 5.60; Our Pride, blended, 4.80; Apple Blossom, 4.60. (Flour in ½ sacks, 20c per bbl. higher.)

MEALS—Per 100 lbs.

	5-lb. S'ks.	10-lb. S'ks.	25-lb. S'ks.	50-lb. S'ks.
Capitol flour		3.40	....	....
Green flour	3.30	....	....	....
Buckwheat flour	4.75	4.55	4.50	4.45
Do., pure	5.00	4.80	4.75	4.70
Rye flour or meal	3.70	3.50	3.45	3.40
Cornmeal, W. & Y.	2.60	2.40	2.35	2.30
Oatmeal, Steel Cut	5.70	5.50	5.45	5.40
Oatmeal, ground	5.70	5.50	5.45	5.40
Hominy, large or small	4.00	3.80	3.75	3.70
Cracked wheat	3.90	3.70	3.65	3.60
Entire wheat flour	3.90	3.70	3.15	3.60
Pearl barley	5.45	5.20	5.15	5.10
Split Peas, yellow	5.50	5.30	5.25	5.20
Split Peas, green	7.70	7.50	7.45	7.40
Farina	4.10	3.90	3.85	3.80
Nutrina Germ	4.30	4.20	4.15	4.10

MEALS—Per 100 lbs. Alfalfa meal, 1.10; bone, granulated, 2.00; bone meal, 1.80; blood meal, 1.80; XXXX beef scraps, 3.30; bran, 1.55; barley, rolled, 1.15; charcoal, 2.10; XXXX chick feed, 2.90; do., per bale of 20 5-lb. bags, 2.30; do., per bale of 10 10-lb. bags, 2.15; Eastern mixed, 1.60; corn, eastern, white, 1.45; corn, Yellow Dent, 1.40; corn, cracked, 1.45; corn, small yellow, 1.70; feed meal, 1.60; XXXX Dry Mash (a superior egg food,) per 90-lb. sacks, 2.15; grit, Granite, 65; millet, 3.25; oilcake meal, 2.50; oats, White feed, 1.80; oats, Texas Red, local, 1.90; shells, California, per 50; do., white clam, 60; do., hard eastern oyster, 1.30; XXXX Special Dry Scratch Feed, 1.90; shorts, 1.80; wheat, 1.75; wheat, 100-lb. sack, 1.75; wheat, cracked, 100-lb. sack, 1.90.

OIL LIST—

	Per Gal.
W. W. Oil, iron bbls., drum and tank wagon	$ .09½
Pearl Oil, cases 2-5s	.15½
Astral Oil, cases 2-5s	.19½
Elaine Oil, cases 2-5s	.19½
V. M. & P. Naphtha, iron bbls., drums and tank wagons	.16
V. M. & P. Naphtha, cases, 2-5s	.23
Red Crown Gasoline, iron bbls., drums and tank wagon	.17½
Red Crown Gasoline, cases 2-5s	.24½
Engine Distillate, iron bbls., drums and tank wagon	.06
Engine Distillate, cases 2-5s	.15½
Linseed Oil, boiled, bbls	1.06
Linseed Oil, raw, bbls.	1.03
Linseed Oil" cases, 5c per gal. higher.	
Turpentine, iron bbls.	.95
Turpentine, cases, 2-5s	1.02
Aroturpe, iron bbls.	.35
Aroturpe, cases 2-5s	.43

LOS ANGELES EXCHANGE.

Mexican Common Sags Considerably, Due to War Talk—Palmer Makes a Substantial Gain.

The market on the Los Angeles Stock Exchange yesterday was a reflection of the trouble in Mexico. The price on Mexican Common sagged a full point, but closed strong at 36 bid. This stock was a very heavy trader, and there seemed to be fully as many orders to buy as to sell. The next stock to feel the influence of the raid was Consolidated Midway, which rapidly sold down from 23¼ to 21¾, but recovered to 22, and closed firm at that price.

Associated was also a good trader, but showed no gain. Palmer was the only stock on the list which remained firm and strong and showed an upward tendency. This stock sold at 38, the highest point it has reached in some days. Union was fairly active at Tuesday's prices, and United Petroleum was remarkable from the fact that it sold at nearly a point lower than Union, when the price in all manner of reasoning should be a point or two higher than Union.

The mining list was quiet, and the Industrials showed no change. The bonds and bank stocks, while showing some inquiry, were not traded in.

SAN FRANCISCO STOCKS.

Slight Gain in Goldfield Cons. and a Decided Slump in Round Mountain—Other Shares.

[Special Service to The Times, by B. F. Taylor, 112 West Third street, Los Angeles.]

SAN FRANCISCO, Nov. 22.—There was a little improvement in Goldfield Consolidated, which was the only feature in the Goldfield list. The balance closed unchanged. Belmont lost 7½, Tonopah Exchange sold at 1.00, and closed 1.02½ off 2½; Montana lost 2; MacNamara was weak, offered at 25; Nevada Hills and Pittsburg Silver Peak were unchanged. On the announcement that the Round Mountain Company would suspend dividends pending the final decision in the matter of the verdict which was rendered against the company, amounting to $165,000, until the matter was finally disposed of by the higher courts, there was a slump in the stock. It closed 38@39, sales of 38 a loss of 5 points.

The Comstocks were practically unchanged from yesterday. Mexican was up 2, Consolidated Virginia 1, Yellow Jacket lost 4, Belcher 2, Sierra 1. The market is entirely without snap.

The output of the Tonopah Mines for last week amounted to $192,950, a gain of $2000 over the week previous. This was represented by 7758 tons, of which the Tonopah Company contributed 3500, Belmont, 1650, Montana 1025, MacNamara 200, West End 250, Tonopah Exchange 900, and Midway 50.

The net profits for the Belmont Company for October were $102,469. This was considerably less than the month previous, due to the fact that the new shaft is not yet in operation, the output was less. The Jim Butler and the Belmont Extension have both res

...iness: Shipping—Mines and Stocks.

...THER.

...

Savings Banks.

SECURITY SAVINGS BA...

Oldest and Largest in S...

...esources $29,000...

...cent. interest on Term deposits; 3 p... ...nary) deposits.

...st and Best Equipped Safe Deposit Storag...

...rty Building.

...MAN AMERICAN SAVI...

THE BANK WITH T... EFFICIENT SERVIC... ...SPRING AND FOURTH

Trust Companies

...itle Guarantee and Trust ...

Southeast Corner Broadway and Frankli...

Capital $200,000.00. Assets over $...

...irect supervision of State Insurance Co...

...ion.

...Certificates of Title and Policies of Title ...

...e Escrows with promptness and efficiency ...

...all Trust capacities. Competent advice ...

...ents.

...rchants Bank and T...

...apital $250,000 209-11 ...

...ver - $200,000

Transacts a General Banking and Trus...

...86 South Hoover St.

...tle Insurance & T...

Corner Franklin and New High ...

...icies of Title Insurance. Issue...

All Trust Capacities. Te...

...dent Mutual Building, L...

...6 Per Cent. on Pass Book Deposits ...

...term. No Unnecessary Withdrawal ...

...ANGELES TRUST & SAV...

...d Main Streets. Inter...

...an & Bryan

GROUND FLOOR, BRADBURY ...

Most Extensive Private W... System ...

...t, 4.60@7.10; mixed, 4.90@7.20; ...r, rough, 4.75@4.80; good to ...4.90@7.20; pigs, 6.25@7.00; bulk ...10; sheep, receipts estimated at ...steady; native, 2.25@3.90; west... ...erlings, 4.00@5.00; lambs, na... ...western, 4.00@5.85.

...ge Dairy Market.

...ov. 22.—Butter steady, creamery ...tries, 29@32; eggs, steady, re... at mark, cases included, 29½ ...ferior firsts, 31; cheese, steady ... twins, 14½@14¾; Young ...10; Long Horns, 15¼@16.

...York Dairy Market.

...Nov. 22.—Butter easy, un... Steady, unchanged. Eggs ...rator special mark, fancy, in ...½c; do. first, 24½@25c.

...Accurate ...formation

...accurate informa... ...ll the leading com... Call or write for a ...curities that we rec...

...I BALL COMPANY

...urity Building. ...2.00 & U... SAFE DEP... YOUR ... PAID ON ... COUNTS. ...N. E. Cor...

...Be Given ...Away

...autiful 1911 ...d Limousine

...Exhibition in Store)

...itor is entitled to ...hether a purchaser ...ll today and say ...wish it sent.

...MOND'S

...d & Spring Sts.

WM. R... MUNICI... BO... EXECUTI... IN L... LOS ANGE...

3% ...

Snoy... INVEST... BUY C...

Merchants ... 204-205 I... 147-149 E...

6% ...

Equi...

Norwegian steamer Elt, Moreau.
British steamer Northumberla, Muroran.
Steamer Guernsey, Capt. Jorgensen, Muroran.

VESSELS ON THE WAY.

American schooner Ethel Lane, Honolulu, Nov. 21.
American schooner Phillippine, Hilo, Nov. 12.
British steamer Strathmalra, Geraston, Oct. 27.
Schooner Astoria, Eureka, Nov. 12.
Steamer James S. Higgins, Port Bragg, Nov. 13.

PORT ITEMS.

The Pacific Coast Company's liner President, Capt. Thomas, arrived from Seattle this afternoon with 200 tons of merchandise for this port and a full cargo of passengers.

The steamer Vanguard, Capt. Odland, completed the discharge of a cargo of 50,000 feet of lumber for Montgomery & Mullin and cleared today with passengers for San Francisco.

Steamer Norwood, Capt. Martin, with 550,000 feet of lumber and 1,000,000 shingles, for various consignees, will be in port for a few days unload.

The steamer Fair Oaks, Capt. Johnson, arrived from San Pedro with partial cargo of 75,000 feet of lumber loaded at Eureka for local dealers.

The steamer Carlos is due tonight from Willapa Harbor, via San Pedro, with partial cargo of 300,000 feet of lumber for the C. Canalt and Montgomery & Mullin companies.

SHARES AND MONEY.

BOND ISSUES ENGAGE BANKS.

SPECULATION DWINDLES ON THE STOCK EXCHANGE.

Financiers Who Turn Attention to Find Money for Taking Up Securities of Great Corporations Are Relieved at Inactivity of Shares' Market.

[ASSOCIATED PRESS NIGHT REPORT.]

NEW YORK, Nov. 22.—...he stock market sank into deeper neglect today and the price fluctuations mirrored correspondingly. This quietness is considered seasonable and desirable by the banking element. In the opinion of bankers and financiers of authorities the primary requisite on the New York money market is to find means for taking up bond issues, which are in contemplation by the great railroad corporations. An active stock market speculation which should take up banking resources as they are released from the task of moving the crop would interfere with coming bond flotations. The London stock market was in some such mood also, in the presence of the political contest which convulsed Great Britain. The Mexican situation, not without a disquieting effect on speculative sentiment. In the home field, the unsettled outlook in the steel trade is a potent factor in the speculative situation. Reports of further cut in prices of structural steel by the Carnegie Steel Company were current. An interview with Commissioner Hill of the Great Northern Railway, was calculated to further stimulate speculative enthusiasm. The annual report issued by the operating committee to the Railway Business Association also was circulated and the industrial prospect which it reported was not of a cheering character as to effect although allowance was made for the influence in strengthening effect on railroad securities from higher freight rates. Business conditions were not materially changed. Bonds were steady. Special sales, par value, $1,714,000. United States bonds were unchanged on call.

NEW YORK STOCKS.

CLOSING PRICES—ACTUAL SALES.

[Furnished by Logan & Bryan, Members New York and Boston Stock Exchanges, Bradbury Building.]

NEW YORK, Nov. 22.—[Exclusive to The Times.] Following were the closing prices and high and low quotations for the day:

Sales.		High.	Low.	Bid.	Ask.
20	Atlantic C. L.	115	115½	115	116
	Allis Chalmers				
1,800	Amalg. Copper				
	Am. Agr. Chem.				
	Am. Agr. C. pfd.				
	Am. Car & F.				
	Am. Car & F. pfd.				
1,200	Am. Can Co.				
12,600	Am. Can Co. pfd.				
	Am. Cotton Oil.				
	Am. Cot. Oil pfd.				
	Am. Ice Securities				
	Am. Express				
	Am. Linseed				
	Am. Linseed pfd.				
	Am. Locomotive				
	Am. Loco. pfd.				
	Am. S. & R. Co.				
	Am. S. & R. Co. pfd.				
	Am. Smelting				
	Am. Smelt. pfd.				
	Am. Sugar				
	Am. Sugar pfd.				
	Am. T. & T.				
	Am. Tob. pfd.				
	Am. Woolen				
	Am. Woolen pfd.				
	Anaconda				
	A. T. & S. F.				
	A. T. & S. F. pfd.				
	Atlantic C. L.				
	Baltimore & Ohio				
	Bethlehem Steel				
	Bethlehem Steel pfd.				
	Brooklyn R. T.				
	Canadian Pacific				
	C. & O.				
	Central Leather				
	Central L. pfd.				
	Chicago & Alton				
	C. & A. pfd.				
	C. G. W.				
	C. G. W. pfd.				
1,100	C. M. & St. P.				
	C. M. & St. P. pfd.				
	C. & N. W.				
	C. & N. W. pfd.				
	C. R. I. & P.				
	C. R. I. & P. pfd.				
	C. R. I. & P. Col. Trust				
	Colorado Fuel & Iron				
	Colorado Southern				
	Colorado Southern 1st pfd.				
	Colorado Southern 2d pfd.				
	Consolidated Gas				
	Corn Products				
	Del. & Hudson				
	D. L. & W.				
	D. & R. G.				
	D. & R. G. pfd.				
	Distilling Sec.				
	D. S. R. & A.				
	D. S. R. & A. pfd.				
	Erie				
	Erie 1st pfd.				
	Erie 2d pfd.				
	General Electric				
	Great Northern pfd.				
	Great Northern Ore Ctfs.				
	Hocking Coal				
	Harvester Co.				
	Harvester Co. pfd.				
	Illinois Central				
	Interborough				
	Interborough pfd.				
	Iowa Central				
	Iowa Central pfd.				
	Int. Paper				
	Int. Paper pfd.				
	Int. Pump				
	Int. Pump pfd.				
	K. C. So.				
	K. C. So. pfd.				
	L. & N.				
	Lehigh Valley				
	Lehigh Coal & Nav.				
	Louisville & Nash.				
	Manhattan				
	Metropolitan				
	Mexican Central				
	Minn. & St. L.				
	Minn. & St. L. pfd.				
	M. K. & T.				
	M. K. & T. pfd.				
	Missouri Pacific				
	Nat. Biscuit				
	Nat. Biscuit pfd.				
	Nat. Lead				
	Nat. Lead pfd.				
	N. R. R. of Mex.				
	N. R. R. of Mex. pfd.				
	N. Y. Central				
	N. Y. C. & H. R.				
	N. Y. Ont. & W.				
	N. Y. City Ry.				
	N. Y. City Ry. pfd.				
	N. Y. N. H. & H.				
	Norfolk & Western				
	Norfolk & W. pfd.				
	Northern Pacific				
	Ontario & Western				
	Pacific Mail				
	Pennsylvania				
	People's Gas				
	Pressed Steel Car				
	Pressed Steel Car pfd.				
	Pullman Palace				
	Ry. Steel Spring				
	Ry. Steel Spring pfd.				
	Reading				
	Reading 1st pfd.				
	Reading 2d pfd.				
	Republic I. & S.				
	Republic I. & S. pfd.				
	Rock Island Co.				
	Rock Island Co. pfd.				
	Rock Island pfd.				
	St. L. & S. F.				
	St. L. & S. F. 2d pfd.				
	St. L. S. W.				
	St. L. S. W. pfd.				
	Sloss-Sheffield				
	Southern Pacific				
	Southern Railway				
	Southern Ry. pfd.				
	Third Ave. Ry.				
	Tenn. Copper				
	Texas Pacific				
	Twin City				
	Union Pacific				
	Union Pacific pfd.				
	United Cigar Stores				
	U. C. S. pfd.				
	U. S. Cast I. P.				
	U. S. Cast I. P. pfd.				
	U. S. Express				
	U. S. Leather				
	U. S. Leather pfd.				
	U. S. Marine				
	U. S. Marine pfd.				
	U. S. Realty				
	U. S. R. & R.				
	U. S. R. & R. pfd.				
	U. S. Rubber				
	U. S. Rubber 1st pfd.				
	U. S. Rubber 2d pfd.				
	U. S. Steel				
	U. S. Steel pfd.				
	Utah Copper				
	Va. Car. Chem.				
	Va. Car. C. pfd.				
	Va. Coal & Coke				
	Wabash				
	Wabash pfd.				
	Wells-Fargo Ex.				
	Western Union				
	Western Union pfd.				
	Westinghouse				
	Do. 1st pfd.				
	Western Md.				
	Western Md. pfd.				
	Wheeling & L. E.				
	Do. 1st pfd.				
	Do. 2d pfd.				
	Wisconsin Central				
	Jersey Central				
400	Goldfield Cons.				
	Tonopah Mining				

Total sales, 1,158,400 shares.

Money opened at 3½ per cent.; highest, 3½ per cent.; lowest, 3½ per cent.; last loan, 3½ per cent.; closed, 3½ per cent. offered; ruling rate, 3½ per cent.

NEW YORK CURB STOCKS.

[Special service to The Times by E. F. Hutton & Co., members of the New York Stock Exchange, 111 West Third street.]

NEW YORK, Nov. 22.—Following is range of quotations today:

	Bid.	Asked.
Armour 6s48		
Amer. Tel. & Tel. Conv. 4s...	105¾	106
American Tob. 4s	104½	104¾
American Tob. 6s	104½	104¾
Atchison Gen. 4s	98¾	99
Atchison Conv. 4s	105	105¼
Atchison Adj. 4s stamped	90	90¼
Atchison Conv. 4s	104	104¼
Atl. Coast Line Conv. 4s	103	103½
Atl. Coast L. R. & N. Coll. 4s	97½	97¾
Balt. & Ohio Pitt.	91¼	91½
Balt. & Ohio S. W.	91½	91¾
Brooklyn Rap. Transit 5s	89	89¼
Can. So. 1st Extended	101½	101¾
C. C. C. & St. L. Gen.	98	98¼
C. R. I. & P. Coll. 4s	75	75¼
C. R. I. & P. Ry. Joint 4s	76	76¼
C. R. I. & P. Ry. Gen. 4s	76	76¼
Central Pacific 1st 6s	102	102½
Chicago & East Ill. 5s	97	97½
Chi. R. I. & P. Ref. 4s	87½	87¾
Chi. R. I. & P. Col. Trust 5s	76	76¼
Chi. R. I. & P. Ry. 4s	76	76¼
Colorado & So. 4s	94	94½
Colorado & So. Conv. 4s	94	94½
Denver & Rio Grande 4s	90	90½
Del. & Hudson Conv. 6s	107	107½
Erie 1st Cons. P. L. 4s	90	90¼
Do. gen. 4s	77	77¼
Do. Conv. 4s	87	87¼
Do. 4s	77	77¼
Do. 4s	77	77¼
Do. 4s	77	77

THE BIG WHITE STORE IS THE BEST PLACE TO BUY LAST MINUTE THANKSGIVI

Last Call on Thanksgiving Linens

Turn to us for the unexpected—the table linen needs that may arise at the last moment. We are splendidly prepared, and will gladly work night and day that you may get your linens on time.

LARGEST DEPARTMENT STORE WEST OF CHICAGO

Hamburger's

BROADWAY, EIGHTH, & HILL STREETS

Save on Fine Linen Damask Sets

Table Cloths, 2 yards square; dozen 22-in. Napkins $5.00
Table Cloths, 2 yards square; 24-in. Napkins $8.00
Table Cloth, 2¼ yards square; 24-in. Napkins $9.25
Table Cloth, 2x2½ yards; 24-in. Napkins $12.00

Linen Damask Pattern Cloths

Beautiful Irish Linen Table Cloth—Size 2 yards square; pretty floral designs $2.75

All-Linen Bleached Damask Table Cloth—Size 2 by 2½ yards; very pretty, indeed, for $4.00

Very fine Linen Table Cloth—Size 2 by 2½ yards; especially beautiful patterns $5.00

Artistic Round Scalloped Table Cloth—Size 2 1-4 yards square; fine linen; special $7.50

Linen Damask Napkins

1 dozen Scotch Linen Napkins—full bleached; size 22 by 22 inches $2.75

1 dozen Irish linen Napkins, in handsome designs; size 22 by 22 inches $3.50

1 dozen Satin Damask Napkins, in floral patterns; size 22 by 22, at $4.00

1 dozen Double Satin Napkins, in size 24x24 inches; exquisite designs that will delight you $6

Baby Clothes for Th

In the preparatory rush for Thanksgiving, remember that Baby must have the best that's going also! Here are several necessary garments at saving prices:

Infants' All-Wool Sweaters—An extra heavy grade, in cardinal and white. Exceedingly low priced.... $1.25

Infants' Long Coats of Bedford cord, most daintily trimmed. Exceptional values, priced at, only.... $2.50

Infants' Wool Toques in pretty colors and white; reasonably priced 75c

Children's Silk Knit Toques; cardinal and white; "comfy" and dainty $1

White Corduroy Coats for little tots; kind that will wash. Choice ... $5

Infants' Knit Wht. Drawer Leg'ins 65c

Infants' Extra Long Knee Bootees 50c

Infants' White Thumbless Mittens 2

Infants' White Knit Hoods; col'd ders .....

Baby Day---Extra Flannel Value

And as usual there'll be free hemming of all flannels ordered W vice, too! Come, or ring us—you'll find the same painstaking c low prices—everything for your profit.

27-In. Linen Warp Flannel, Yard 65c
32-In. Linen Warp Flannel, Yard ... 75c
36-In. Linen Warp Flannel, Yard 85c
18 to 27-In. Bird's Eye 75c to $1.00
36-In. White Quilted Padding 60c

A Few Spe

Bleached C
Blchd. Da
Bleached D
soft ...

ATTEND THE MEMO D

It ends this week. Come and let a thoroughly expert corsetage possessed by this celebrated corset. Women who wear their corsets. They are so comfortable and their lines

See the Models With the Unbreakable Hip

Cooking Helps—

Thanksgiving needfuls from our Drug DDepartment. Wh used can go far to make or mar the success of your

OLIVE OIL—A pure California brand, than which there is no better on the market. An 8-oz. bottle, regularly 25c, now only.... 25c

VANILLA EXTRACT—Made from pure vanilla beans. 2-oz. bottle, regularly sold for 25c, Wednesday buy it at..... 15c

$8.50

For Reg. $15 to $20 Hats

Thanksgiving Millinery for Every Occasion

$8.50 for your choice of these, the best values we have ever offered. All late styles and smartly fashioned, and they include the season's best models for dress, street, auto and outing wear. Hats for wear on all occasions. Whether you plan to go to the beach, the races, theater, the ball game, or anywhere on Thanksgiving, you will find in this collection just what you want—and at a big reduction. There are the new collapsible velvet turbans, crush hats, sailors, dress hats and street hats, large or medium size, in wide variety.

And remember every one is an actual $15 to $20 value and you can take your choice of them for only $8.50!

Thanksgiving Pies at . . . 25c and 30c

Special Baking---Pumpkin, Cranberry and Mince

We have made special preparations to meet Thanksgiving needs, and the pies as well as a full line of cakes and cookies, will be on sale Wednesday. All as delicious as skilled bakers and the best of ingredients can make them. The pumpkin and cranberry pies will be 25c and the mince 30c.

Candy—A full assortment of fine Chocolates, Mints and other candies for Thanksgiving, in the Candy Department, Main Floor. Gift boxes, too!

Flowers—Cut Flowers of all kinds to decorate your home and the Thanksgiving table, here at attractive prices. Fresh and fragrant.

Thanksgiving Sale of Art Linens

Certainly a magnificent showing of Drawnwork, real Clunys, Italian embroideries and Irish embroidered linens. Renaissance pieces 50c to $15. Embroidered linen Scarfs and Doilies 50c to $7.50. And more!

Drawn Work Linens $2.00

Scarfs and Squares beautifully hemstitched — some heavily embroidered, in addition to the exquisite drawn work designs, in entirely new effects.

Embroidered Pieces Extra

There's something especially artistic in these heavy French embroidered repoussé designs, on heavy cotton. These scarfs and squares are extra size, and all have spoke stitch hems. Actual $1.00 values..... 59c

Tumbler Doilies, 8c, 12½c and 20c.

These drawn work doilies come in three sizes—all hemstitched. Remarkable values, you'll say at once!

Stocking News in Brief

So brief, indeed, that we have only room for four items, and those in liners! But our Stocking Department is ready to supply your needs, whether for personal use or gifts, with everything from the durable every-day stockings to daintiest silken, lace or emb. ones at best prices.

Women's Imported Gauze Lisle—Black, embroidered—pair 59c
Women's Radiant Silk Lisle—in black and colors—special 29c
Women's Black Agate Silk Lisle—50c quality, medium weight ... 38c
Children's Black Ribbed, of Combed Yarn—for boys or girls 12½c

More of These $27.50 to $35 Suits to go at $20

Monday's crowd bespoke the value-giving power of this sale! Women who are keen and accurate judges of style and quality instantly realized that the strong claims we made for these suits in Sunday's papers were more than justified. It will be glad news to many that there is another opportunity to buy these handsome garments, severely plain or more elaborate models of boucles, homespuns, worsteds, serges and imported broadcloth in wanted colorings at such a big saving!

Materials, Styles and Making Will Meet Your Most Critical Demands!

$2.65 Italian Silk Vests

For Women Only $1.59

For those who are partial to the beautiful Italian silk vests here is a chance to save. The quality of these will be joy to the woman who wears them! Pink, blue or white, with plain hand-finished tops. Only $1.59.

Children's Fine Red Felt Slippers in This Sale at 85c and 95c

Time now for the warm slippers to be appreciated. These have flexible leather soles and of an especially good quality felt. For Christmas presents they're particularly attractive—every child delights in them.

Sizes 11½ to 2 ..... 95c
Sizes 5 to 11 ..... 85c

Sale of

Nut crackers and picks, fancy handles, in addition to the Two Nut Crackers One Nut Crac One Nut Crac Same of Bone Nut Crackers

Un

A Sale

Surely

Don't let the weath There's been very little plenty of it coming that you'll have to have from it now at a substantial saving.

School Umb

Of good quality mercerized inch frames. An excellent handles. Good, serviceable school only 59c.

Women's Umbrellas $1.5

Of gloria silk mounted on Paragon fine assortment of long green, ebony plain or fancy handles to choose from. Spec ues. See them Wednesday.

$5 and $6 Umbrellas, Only $3

Women's 10-Kt. Gold Plated Handles

Extra good quality Gloria silk mounted on 26-inch Paragon with steel rods. A variety of 10-kt. gold plate and pearl select from. Extraordinary values! Every woman who receives these as a gift will appreciate it!

Men's Umbrellas Special at $1.50

28-inch Gloria silk umbrellas on Paragon frames. Have crooked handles of natural wood. Exceptional values at $1.50 The strong, sturdy kind that one needs for every-day use!

Men's

An ideal Chri fine taffeta frames. Choice inlaid and or crooked mings. Let

Holiday Ribbons in Gala Array

Our stocks are replete with real novelties and special values—more of them Just the widths, the qualities, the designs and colorings you'll be wanting for the tie the Christmas packages, as well as for the scores of every-day uses. Note these

Bayadere Ribbon 25c

They are new and extremely popular for fancy work. Heavy ribbed ribbon; all colors, including iridescent 6½ inches wide. Regularly worth 40c. A notable saving here.

Heavy Moire 19c

Extra heavy and fully 5 inches wide. Comes in all wanted colors, and is beautifully watered. Regular 25c value. Buy it Wednesday for 19c a yard.

CRUSADE.

COUNTRY-WIDE HUNT STARTED.

SPECIAL EFFORT TO STRIKE AT WHITE SLAVE TRAFFIC.

Federal Government Sends Out Instructions to Peace Officers and Others Interested, and Local Detectives Urged to Be on Alert to Get Evidence Against Undesirables.

The Federal government is inaugurating the greatest campaign against the white slave traffic which has been carried on since the thirteen colonies were merged into a union.

Employees of the government, no matter what is their capacity, in every part of the country have been instructed to take up the work and make vigorous prosecutions.

The United States Attorneys for this district have just been instructed by Atty.-Gen. Wickersham to give special attention to the white slave traffic act, which was passed on June 25 of this year.

All branches of the government service have been instructed to give the attorneys whatever assistance they are able. Even the peace officers of the States are being called on to aid in stamping out the immoral practices.

Copies of the act, under which proceedings will be carried on, are being scattered broadcast throughout the country and efforts are being made to place one of them in the hands of each person who might be able to give the Federal officials some desired information.

Special attention will be paid to the section which provides for severe penalty for persuading, inducing, enticing or coercing any woman or girl under the age of 18 years to lead a fallen life and for transporting her in interstate commerce upon the line of any common carrier in furtherance of such purpose.

The immigration laws are very strict against the entrance of any woman of doubtful character to this country. She is considered as an undesirable resident and will be immediately deported if she succeeds in getting into the United States. There are also severe penalties for bringing any woman into the country for immoral purposes.

NEW STEAMSHIP SERVICE.

Yale-Harvard-Alaska-Pacific Combination Effective Next Month Up and Down the Coast.

Final arrangements have been made for the passenger and freight service to be operated between Los Angeles and Puget Sound by the Yale and Harvard, and the Admiral Sampson, Buckman, and Watson, belonging to the Alaska-Pacific Steamship Company.

December 2 the Admiral Sampson, Buckman and Watson will be withdrawn from service between Los Angeles and San Francisco and will go into service between San Francisco and Puget Sound on a three-day schedule, co-operating with the Yale and Harvard, which will be put on a four-day schedule between Los Angeles and San Francisco.

E. J. Edwards, who has been general agent of the Alaska-Pacific Company, and R. P. Cullen, traveling freight and passenger agent, will go into the service of the owners of the Yale and Harvard. Their offices will be in the city office of the Salt Lake railroad, Sixth and Spring streets. The name of the company operating the Yale and Harvard is the Pacific Navigation Company.

The Yale and Harvard, bound from New York to Los Angeles, passed through the Magellan Straits yesterday, and are now on the west coast.

Arrangements will be made for one trip a week between Los Angeles and San Diego. The Yale or Harvard will make the run with a four-hour stop at San Diego.

LINDSAY.

LINDSAY, Nov. 19.—To date the total shipments of oranges from the Lindsay district have been 482 cars, against 342 cars for the same date last season. The records indicate that for the entire year the carage will be about that of the season of 1909. Practically all of the navel crop will be in the market by the end of this month, making it the earliest complete marketing in the history of the Lindsay district. Very little green fruit has been allowed to leave this city this year, only two cars of poorly colored oranges having been reported from the East. The average quality has been very high and for all grades. The prices this year have averaged about $2. Valencias are sizing well.

Schools and Colleges

MARLBOROUGH PREPARATORY SCHOOL
636 West Adams t.
Between Chester Place and Figueroa St. Conveyance with teacher will be provided when necessary.
For girls under fourteen. Fall term began Sept. 27th. Careful home training, constant advancement, irrespective of grade limit.
Physical development a specialty. Grounds adapted to freedom of outdoor life.
Telephones—West 2216 and 22360
MISS IDA B. LINDLEY, Principal

Marlborough School for Girls
646 West 23rd Street.
Fall term began Sept. 27th. Certificate admits to colleges. Pupils under 14 not received.
Reference from school last attended absolutely necessary if applicant is unknown to principals.
Monthly lectures in French, with stereopticon, by Mons. Jacquard Auclair of the French Alliance.
Catalogues sent on application.
MRS. GEORGE A. CARWELL, Principal
MISS GRACE WILTSHIRE, Associate Principal

The Brownsberger Commercial College
ALL TERM NOW IN PROGRESS.
DAY AND NIGHT CLASSES.
925-27 West Seventh. Both Phones.
Jos. W. H. Camp, M.D., Secy and Manager.

Girls' Collegiate School
Resident and Day Pupils.
Lower school { Kindergarten. Primary
Girls under { Preparatory Classes
14 yrs. of age { New, attractive buildings
MISS THOMAS AND MISS MOSGROVE PRINCIPALS
949 West Adams Street
Telephones: W. 4532 Home 22227

Upper School (Casa de Rosas)
Adams and Hoover Streets.
Academy, Post-graduate Courses. Accredited to all Colleges. Domestic Sciences, Music, Art, Gymnasium.
MISS PARSONS AND MISS DENNEN, PRINCIPALS
Telephones: Home 2364; Sunset, West 717

MISS WING'S SCHOOL
1226 Alvarado
Day and boarding school for girls. All grades and departments. Fall term just opening. Courses same as those given in public schools. Music, domestic science, athletics; private tutoring in all branches.
Home 52144 West 5844

Cumnock School
Boarding and Day School for young women. Seventeenth year. Primary, Grammar and High School grades. Courses in Expression and Physical Education. Limited number of boarding pupils. Highest Ideals in education are embodied. Splendid equipment, strong faculty, thorough work. Send for catalogues.
1500 South Figueroa Street.

CALIFORNIA SCHOOL
Boarding and Day. For Boys. Open all year. Military drill, athletic field, etc. 1943-53 Lorraine Ave. N. WILLIAM BRICK, M. A., Prin. Home 23673.

Von Stein Academy Of Music
Tenth and Hill Streets.
PHONES—A2730, Broadway 8278.
Best instruction on piano, pipe organ, violin, 'cello, voice, brass and reed instruments. Excellent Free advantages. Terms to suit.
Information and catalog FREE.

Business College The Isaac Woodbury
8th Floor, HAMBURGER BLDG.
F-1256. Main 2256.

HOLLMAN BUSINESS COLLEGE
160-1-2 Coulter Bldg., 213 S. Broadway.
An ideal Business and Shorthand School. Special advantages. Rate $10 a month. Personal attention to each student. Day and evening sessions. A1939; Main 5262.
D. L. Hollman, Pres.

LOS ANGELES BUSINESS COLLEGE
417 W. Fifth. Inc. 1890. Both Phones.
Superior in Every Way. Get Ex

THE WESTLAKE SCHOOL FOR GIRLS
Residence and day school. Accredited to Berkeley, Stanford, and eastern colleges. Affiliated Paris School. Catalogue sent on request.
616 SO. ALVARADO

Y.M.C.A. Day Commercial school offers educationally strong courses in Bookkeeping, Shorthand, Accountancy and Law. Send for catalog. 215 So. Hope St.